EXPANSION . . .
DANGER
HARD
HAT
AREA
arbor
5/8-in.
9322
ROTATION
WARNING
CAUTION
PREFINISHED
AGAWAM HIGH SCHOO

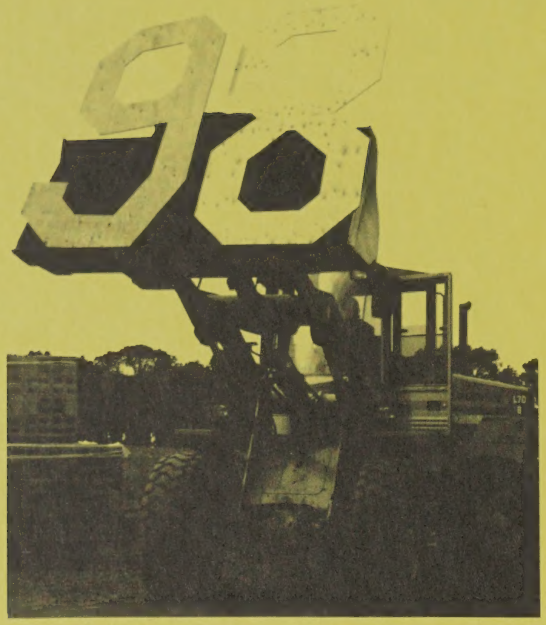
95

R373.74426
Aga

AHS SACHEM YEARBOOK
COMPLIMENTARY COPY
D. PULASKI - ADVISOR

SENIORS	2
UNDERCLASSMEN	60
FACULTY	86
CLUBS	103
EVENTS	132
ARTS & MUSIC	146
SPORTS	154
ADVERTISEMENTS	203

1998 SACHEM
AGAWAM HIGH SCHOOL
760 COOPER ST.
AGAWAM MA, 01001
VOLUME 71

"EXPANSION . . ."

Four years go by so fast and the memories seem so close. As weak and panicky freshmen, we jumped headfirst into a new environment. And what did we encounter? How about a food fight on a grand scale. With meatballs as ammo, the cafeteria cleared as everyone dashed for the door like stampeding buffalo, and the war zone was left plastered with food. Under the guidance of President Nelson Rosado, we enjoyed a field day full of games, fun, and dancing and watched the wrestling team win its ninth consecutive Western Mass title. Most memorable must have been the bomb threats giving us breaks during some period of almost every other day. Mr. Zabielski became acting principal for half the year.

Entering sophomore year, Zabielski took control of our school and our new president, Irene Brown, took control of the class. We had our first Winter Olympics and we won the obstacle course. Baseball, softball, and girls track won Western Mass, and the boy's ski team won the B division. O.J. was found innocent and we got two snow days in a row because of almost three feet of snow. The first Orange and Brown Day brought the entire school together in one big Agawam High rally.

Junior year. Wishing we were seniors, and taking them on in every interclass contest, we pulled off a win over the seniors in the Winter Olympics. We all learned the class fight song and had a "Who could sing the loudest?" contest at Orange and Brown Day. (The seniors won because of the sympathy vote.) It snowed on April Fools Day and Mr. Z was long-winded on the intercom and complimented every group with "good going" - - - (insert group here, example; "good going" Agawam pillow polo).

Senior year could not have come soon enough. Our school entered mass reconstruction and the delightful cheers of happy students became muffled under the loud drilling and building. Thoughts drifted from high school to college and we welcomed our new president, Andy St. Jean. The school continued to grow laterally, which made getting from one end to the other even harder. The senior prom, the semiformal, and the kid party made our final year even more memorable. Who would have realized that it would all be over so soon? The time has come for us to build our own futures and EXPAND our minds.

YOU'RE WITH US IN SPIRIT . . .

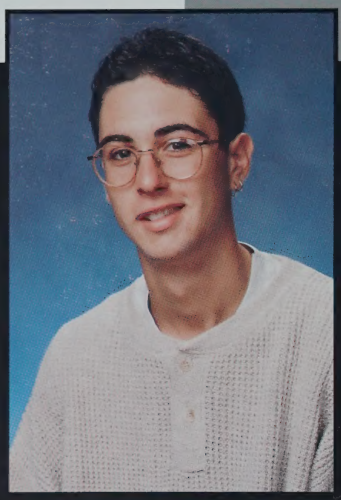

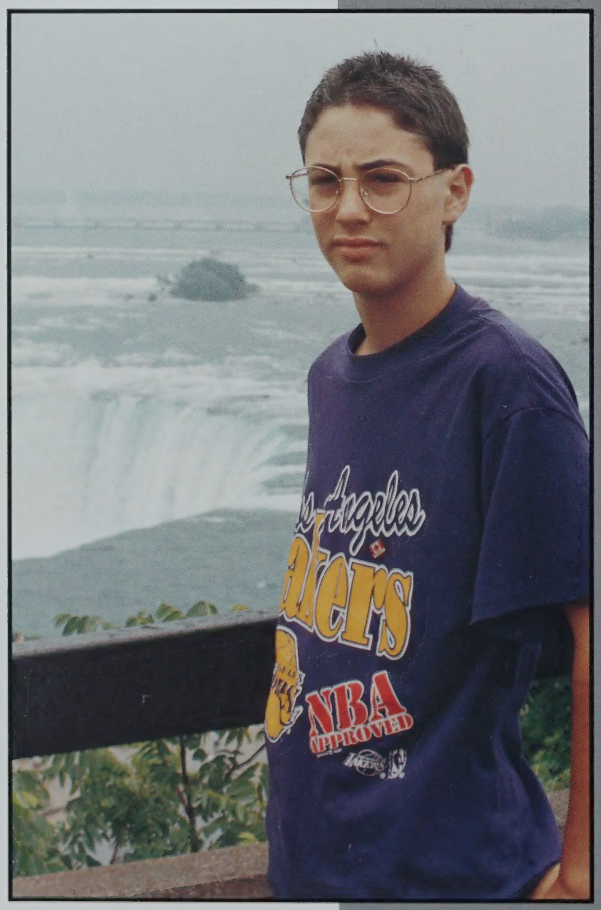

In Loving Memory

We are put on this earth to invent, discover,
and experience.
And the greatest sadness is when one of us is
taken away,
Before we've had the chance to do all that.
For those who never knew him,
It was his heart that kept him separate from
the others.
In his eyes, everyone deserved a chance-
And everyone deserved a place in his soul.
He loved and gave unconditionally
Rarely asking anything in return.
And to those who grieve and mourn for him
Know that he isn't really gone.
He watches over us always, and wishes away
our tears,
But he realizes that we need to cry for him.
And all he asks, is that we never forget him.
He finds comfort, knowing that he is always on
our minds.
And now that we've said good-bye, we too can
have comfort-
Knowing that he is safe in the arms of the Lord
And he sleeps in the peace of the angels.
His memory lives on in every heart he touched
And the flame will never burn out.
"And never, ever be afraid to die
For I am waiting for you, in the sky."

Remember
Larry Joseph Orenstein 1980-1997

-Kate Anderson

Dianna Abdala
Much love and thanks to my family- It's all because of you. To my "Aussie/Leb" sisters- Amanda, Suraya, & Vanessa: '97, THE CEDARS, Hafli 'til dawn, summer of '98 to come. Truly BFFE. WHAT A DOPEY!! Bro- Thanks for everything. You're the BEST!! *FRESCO* 3 years was DEFINITELY better than 4! Those closest to me- I give my love. Those not on paper- Know I remember in my heart. *C/O '98* G/L!!

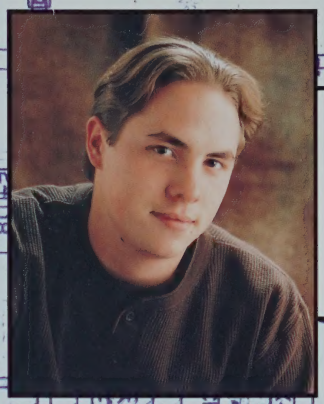

Asa Allen

Hugh Allen
GRADE A BEEF #1 * Where It All Begins. "Tell Everybody You Know, Youve Got Some Rock N Roll Soul" The Following People Rule! Tommy, Jules, Lee-Fence, Biddles, Zen, Johny X, Midgets, The Dug Nooney Band, Hdog, Davich Doyd, Danny O', G7 GTO's, FLYERS, Ralph's - - - - - - -, Ash, M.A. To Much That Magic Bus. Chesterfield = Muce Duce. Big Man Says Magic J. Is O'Right. Super Zeeks. Worley Ball. Thanks Mom, Good Luck Ace. Aknele!? Yeah Rite! P-Funk. The Sony Remains The Same.

Mike Aloisi
8 Years of Football, #77. Senior players were a team forever. Vec, Moore, Dan Thanxs Coaches. It's over? Thanks Mommy and Daddy for everything. Jay thank you for making me the person I am. Cooking!! Three years at Alexanders what am I nuts? ALOE! Aimee, I love you, Thanxs for 2 great years, I'm looking forward to more. Film Clark I leave you Fried Platters. 98 BABY.

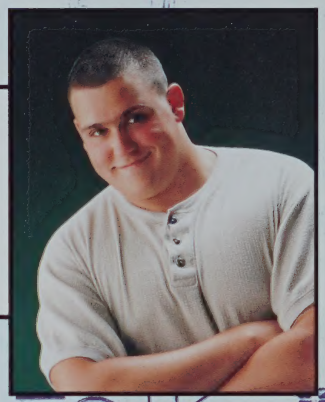

Katherine Anderson
What can I say? Shawn-of course this is not goodbye; Jenn-Dan the Man; JN, JM, HK-Remind me not to do that again; BC-I did not give you my cold! Friends?; CL-Bunny Foo Foo; LC, PS- B******!; PS-My little sis; JG-Am I forgiven?; JC-Morde Moi; Dave- You meant the world to me, I miss you; Craig-Real love is forever, Thanx for being you; Mom & Dad-Thanx for preventing my complete mental breakdown!-Whatever!

Shawn Anderson
4 years over! B-BALL #15. CHRIS-3 more years. Harrell-Thanx 4 being a good friend, nice lay-up. Lym-dog-WU-TANG. Hutch-12 years, best friends. D-Nice-cuz & brother 4-life. Moose-H.H.S. 3 years. Murphy & Biscoe- Murph's basement. Quinner-A-DOG. Cheryl- my love, 3-3-97, many years to come, I love you. You'll always be in my heart. To my family-I luh'you. Baby Rea - my nephew & godchild, I love you.

Joseph Andreoli
Through the years we are a morning cloud. We strive to obtain the knowledge of life. Later in the day the cloud begins to separate. We grow further apart. Finally the cloud dissipates, we are independent. We all say goodnight to the setting sun. Tommorow we will start a brand new cloudless day. I'm certain that it will have endless possibilities.

Katie Antaya
SAMKK What happened? Al-11 yrs. of friendship, Nights in the graveyard! Jen-stalking missions * OBSESSION * Eric-a noodle and a card game. Maria NYE 95-96. Jules * THE CRASH * Willy-a p*** show/5 bucks. S.F. a 12:00 phone call. K.M. "Someday" Scummer-a jolly K.S. Always knew it would happen. Cass-luv ya! T.P, V.C., Piggy, R.B.-Thanx for all the great times. Good luck c/o 98! Mom, Dad, and Corrie I love you! C-ya!

Heather Arcangeletti
#15 Soccer J.L. Again? Wave Projectile-Wu J.D. Ima diver Amhad E.S. Hammer-Time & Elisa Shea G.M. New Crew & VA L.R. U Owe Me A Chair C.N. Beep, Beep S.H. How R U Doing K.K. Come Get Your A.C. Toe & Break It Down M.G. + D.D. Fro R.F. Sleep Walk Much? Lymedog-You Really Can Talk A.K. Houston, We Have A Problem J.F. Avalon Mach + Kyle-No More Full Moons! Thanx Mom, Nonna I Luv U Always Good Luck C/O 98.

Joelle Aubin
In this life, there are nothing but possibilites. Jenn & Rin: 7 years of friendship & memories, I love you both. Ashley & Meg: ER party & fun stuff. Matt A promised I love you. Gabrielle: Mud-moshing @ 104 fest. EMPIRE RECORDS BNL for lack of a better whatever. Thanks Mom, Dad, and Josh. I love you. HAVE FUN ALL! TO INFINITY AND BEYOND! I'M AUDI! GOODWELL, FAREBYE!

Janice Balicki
Yeah It's finally over! To Jaz- Remember all those nights of fun we had? To Nick-Friends 4-LIFE Kimmy- Watch where you put your toothpaste. Thanx for always being there for me. And finally, Diane- Good Luck in your senior year and I know you'll have a lot of fun. Thank you Mom and Dad, I never would have made it w/out you. I LOVE YOU. See ya c/o 98!

Kadeline A. Barrington
Cheers! 1st at States * S.U.L. 5 * Pearl Street Mich-stinky feet & London K.F.-rug cleaner & COPS Chris-my sweats Court & Moe-broken plans & breakfast Lou-You know A.P.-faster faster fishy fishy T.F.-Chi Chi's Luca-frosh buddy Guiel-He's Hot & a ride M.H.- pee my pants Ella- Gordo M.B.-#1 lib Sheree-BFF & mems Varsity-ATHLETE Hoochie Style Mom Dad Fran I Luv Ya! It was fun c/o 98, Later!

Darcy Anne Bates
Finally it's over! Heidi-back into any parked cars lately? Amanda-CA-CASH! Hey Melinda, where did you really get that? Beefcake!! Is he looking? Karen, you are not that short! Lonnie-you are too funny. Terri- Norway, huh? Thanks for everything Mom and Dad. Good luck Sarah and Mike.

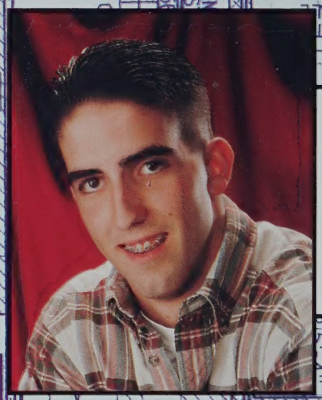

Michael Beaudry
Pooper * I LUV U COHEN 99 HA TICO * You have a date w/ Shannon's floor! CIZEK * GOOD LUCK W/ THE WOMAN! Fix that car! Oh by the way Cizek * TACO BELL * SHANNON * You have my heart 4-ever! I look forward to the future! I love you! TRAV * We miss you But you will be back soon! Dieni * I'm hungary! Let's get some grinders! Ciao Ciao c/o 98 GOOD LUCK! THANKS MOM DAD AND GRAM for everything!

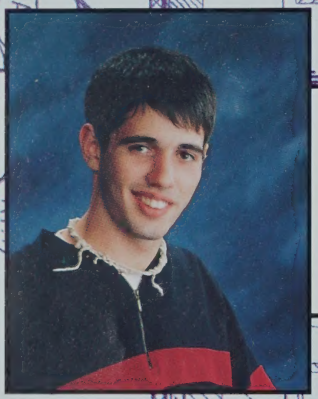

Ryan Beaulieu
Good Luck C/O 98 Lets Get? Curto the Ultimate Challenge, Winger the Bathrm 1 wk Celeb Mckay Any Tictacs Thanks for Staying. Tom I Know Jimney Peak 1st Time My Room Melbs a Walk from Jules 15 - - - - - - -. Scummer Back of Ltd. Willson Can I Borrow Your ID. TP New Years T-bag, AZ. NC 129 - - - - - - - - - Good Life Inn. ML Suffriti Bring Something Back from Amsterdam. Norm Usmc Pigger Westpoint Thanks Kami Cressi Mom

Brian Beglane
It's finally over! To the golf team - another Valley Wheel win. Keep the streak alive. To Lisa - I leave soccer and football games, and movies which were easily forgotten. Have a great year without me. Thanks Mom and Rob for all your help.

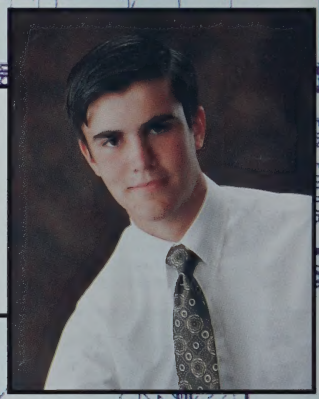

Eric Belisle
Yeah! It's Finally over! Ya Any Way * I Just Wana Thank All My Friends and Memories That I'm Gonna Miss! Wrestling, Track and All That Good Stuff. And a Special Thanks to My Sweetheart Amy and My Family Who Helped Me Through My Struggle, Mom Dad Scott Ryan. I'll Never Forget My Days Here at Agawam. Comp. class 6/96- Changed Forever!

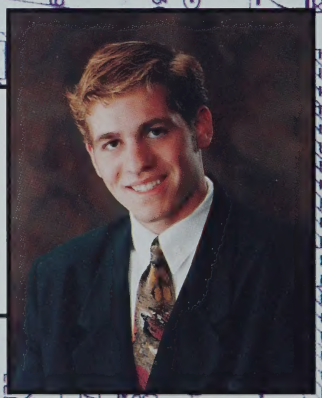

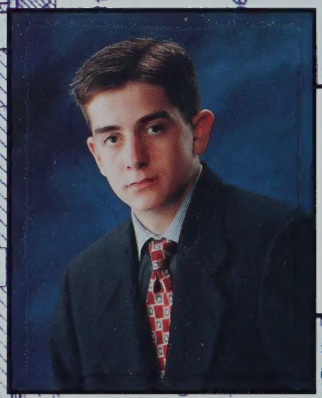

William Bellico
To Kevin I Leave 8 Yrs of Friendship, Most of the Time. To Brady I Leave a New Stereo and Weekends at Jay's. To Planzo I Leave a Jog in the Woods. To Larry - I Will Never Forget You Friend. To the Orenstein Family I Give as Much Happiness as Possible. Wrestling #1, Lake George & Maine. Thanks Mom and Dad. Good Luck C/o 98.

Heidi Marie Benton
What can I say? I'm finally finished! Steve, I give you back your football, & no matter what, I WIN!! Tami lets go tanning-Mickey Mouse!! Mandy don't forget our trio. I'll visit your world someday No blood sacrafice Paul-STAR WARS! Thanks Mom Dad Keith and Sheri GOD IS AWESOME!! "but those who hope in the Lord will renew their strength they will soar on wings like eagles . . ." Isa. 40:31

Jonathan Bernard
The 4 years rocked. Here r some quotes 2 rember me by. SPAM! ROAD TRIP! Fuzzy Dice. Open mouth insert foot. Go Yellow 5. Moo! The Wolves of Maine. The light switch is there. Cheese. Special thanx to: Bob the Durt Bunny, Spaz the Dead Cow, Lothar & Guntha, & Bernie the Bird. Thanx 4 being there 4 me Matt. Now b4 the men in white coats take me away, I hope all my friends keep in touch. Bye!

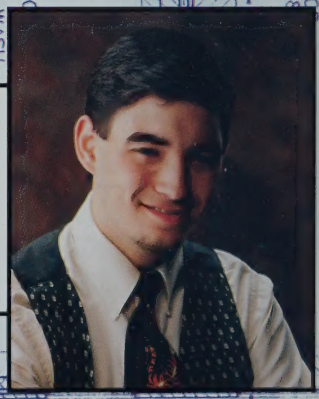

Corinne Bernier
How funky is your chicken? DS-Don't shove popcorn up my nose. BL-Chop Chop & I want my tail back. AH-Purple to white ice cream. JC-Falling on the track & Fribble. JA-Purple pickles & Snakes Surprise. NV-A lost highway. CL-Doors! MC-late nights at Friendly's. Eddy's crew-I love you all! * Christopher Robin & Moo * Rainbow Sprinkles! * Breakfast Club 4-ever * Thanx to mom, dad & Craig! Good luck c/o 98 Ba Bye!

Melissa D. Berry
Ali Friendship, Summertime, slip & slide Shauna Doritos S.P. Sweeper D.D. 500 miles a day * FIELD HOCKEY 97 * - #20 Captain "Nothing is impossible to a willing heart" Warner thanks for the years Mom & Dad you helped me achieve my dreams Kris you're the last good luck Meg don't let us grow apart Katie we'll always have hockey Pat many accomplishments To my Fam, Gram, Bean Thanks for all I LUV U!

Mark Berthiaume
To Eric, Jeff, Tom Hampton Beach What a trip back. To Ronnie Warehouse #1. Tom two words BUNNY RABBIT. To Mom, Dad, and Donald thanks for the support. I love you! To Donald you get two more years HA HA! To Kim the four years are over. To Eric thanks for taking me snowboarding. To Amy, remember the pool. You still got one more year. Good Luck class of 98.

Anna Maria Bialas
I can't believe this day has come! It's time 2 start over, good luck c/o 98! To my girlz much love. Melody I Luv Ya. Youre like a sister 2 me. Carmen gym class 3 yr & advice every day. C-ya at the mall! T.E. Get out of the bathroom! To my family thanx * Poland my heart * Ramon; April 98 5 yrs. I Love You so much. Tu eres mi corazon! Prom-97-unforgetable! 2 rest of A.H.S never forget me. C-ya Around!!!

Jack Biscoe
First and Formost, I'd like to Thank My Mother for Everything! ILU! Secondly, No Matter What the Future Holds, the Past Has Been Great. ILU Christie! Now to all my friends: I Leave Wes A Bike Ride & Fun In The Sun $ To Jeremy Some #%&*? To Jay All The Friday & Sat. Nights Of Trouble $ To Mark I Leave Avalon & Great Times To Come At You Know Where $ Bruno & friends You wanna fight? $ Sav how's Pam $ B. how's Bill anyways $ School has been Real $ Had so much to say $

Kataryna L. Biskup
Its over FINALLY! Time to move on! Deb-U r the best * friend (and sis) anyone could ask 4 NY, 2001 campin' mdntjours. AZ week * K.M. * omjestladnty * Whatever! You & Kev will last forever! Luv U! * BFF* Trisha * good & bad * I still luv u 4ever! NY versace, bost, The PRESISMINES!; /KC-MAUC BOO! My house! Ha Ha Chi Chis What a grt. 3 yrs its been! Luv u all! Kar-Thanx 4 bein mom I never had & the friend * Ive always * needed! I LOVE YOU! Britt and Bail * my babies! GRZESIU! LUV U!

Erik Blackman
Cant Believe 4 Years Is over Already! Thanks Mom & Dad for Your Help to Joe its Not a Sport & next Year for the Yanks * Colin Get Your Own * J. Conn. & Justin * Tiff Good Luck * Good Luck C/o '98.

Melissa Dianne Boissonneault
What A Long Four Years! Douglas, you mean so much to me. Thanks for 2 ½ memorable years & many more to come. I leave you my heart and my love. MD Jessica Roy & Tom-EB's, Sleeping, next door. Alana-papertowels, which Chris? Michele, Virginia, Karen-I Hope Were Not Going Fishing! Buddy, Aye Caramba! Jen R-soap opera, acid chem lab. D.R. quarters C.L. spicy spuds Go BEEF! Don Rules! Thanks Mom, Dad, Deebs & Dan I LOVE YOU ALL

Sarah Bonini
AMAZING! It's our turn to shine * CJ-BOOM! ER Redsox #1 Shim-#5 DB-You're chief! Little SV-3 AM chats * Cantalope * Grow your own BP * BH-Top Su * No more chickens * 11 yrs * AD-UMASS 96 * Hospitals @ XMAS * Otis & NH * Sundae * Kit/Toni? Beware of truck * TB-my BF-Horses * The Shuttle Left on red? * Skiing * Quabbin * Peas & Carrots * Anita 4ever * Adam-8/23 * Ti Amo! * Joe Man-Beeasyon AHS * Mom & Dad-Thanx for everything-Love you guys * Good Luck c/o 98 * Arrivederci

Bob Bousquet
Here's to the best years of our lives! To all of my friends; thanx for all the good times. Agawam Golf #1! Hey Lindsay-can you bend over? A.K.-I leave you the curse. Mach-a lifetime membership at the Y. Kyle-a special talent. Lymedog-6 MORE minutes. Rich-Duke Nukem and a * shirt *. B-a contract with ADIDAS. Mom, Dad, Chris-Thanx for everything! I love you all so much!

Karen Braccialarghe
* Washington 95 * -Best Time Ever! I Can't Believe Its Over! To My 2 Best Friends Moe & Court-Thanks for Everything & All Our Good Times-Moe-Walks, BFF * Road Trip * Court-DD Talk; CG & a Friend for Life * Truth or Dare * The Click * Brownie-HC Sheree-Mi Jess-Crazy Times Dolfo-Lots of Laughs & An Open Lock 76-Are You Crazy?!? I Can't Believe I Hit That Pole! Thanks Mom, Dad, Paul, Andrea Good Luck C/O 98 Bye!

Mary Briancesco
Rob I love you * 7-1-97 till eternity * DIRT-BIKES-Tweety- Trisha * TAZ * You're a great friend. Gina- we're like peas & carrots * H.B. the ride home - Maria * BUGS BUNNY * Jen-only 2 more years, have fun- Mom and Dad thanks for everything you've done for me! I LOVE YOU - Jessica, Michael, Carey, Ed, Riley, Chiara, ?, ? I love you all!!! C/O 98 GOOD LUCK!

Irene K. Brown
The future can be scary Life's unknown It won't be easy, but take it slow one step at a time-savor each experience, each moment, never stop loving, & always say I'm Sorry-b/c sometimes, some things cant be taken back-youll let life pass you by w/o experiencing ALL its pleasures—Darrell-loving memories-Cobble Mt-mosqitoes quiet aftnoons Aim Nikki Stef & fam-my gratitude Nick & Amanda-GOOD LUCK! C/O 98!!

Adolfo Bruno
Off to the races! U.S.- Its mandatory- De-Palma, where do I start? Boston-who's Ken?, we lit the fireworks! Marcello-How did the Terminator find us? Hearl-where do you keep your change? Bea you're the only one that can take it. OOH, PATS!! Biscoe, you wanna fight? Mariah, you on fire! Trisha, where are we going to get breakfast? Thanks Mom, Dad, Frank, Rob, Lisa. Good Luck class of 98!

Amanda Bryars
These Years At Agawam Have Been Awesome. Thanks For All the Memories! Melinda-You Know You Are, Don't Deny It! Darcy-Ca Cash! Eileen-Banana! Beef Cake! Nikki, I Leave Morrisett, the Window & the Note! To Becky-a Life Long Friendship. Alison-Christine-Keylea-Alaina-Barbara-Kelly-Lets Let Pia Do All the Work! Erin-Ouch! To All My Friends-I'll Miss You All! Mom, Dad, Josh-Thanks for All Your Love & Help. ILU! Good Luck C/ O 98! Remember the Memories! So Long!

Jody Kathleen Bulat
Mom, Dad & Mike I love you and owe you the world! Lisa got props. Through everything I'm here! Could our friendship be any clearer? Andrea Roadtrips to HB & RI David I leave my admiration & friendship for life Linda I miss you-Alanis & a tortellini! Tanya gym class hero, wanna get on ya! * Commitment is a line you must cross it is the difference between dreaming and doing * Skiing 1, 2, 3, 4 States 1, 2, 3, 4? C/O 98

Tracy Butler
Graduating already-WOW! Neil, have fun. I leave you luck & a spivy Watch Goat. Hey S.B. my BF, have a Sundae & dont forget the Quabbin * Art * Prodigal Chicken * horses A.D. When can I see the house? Vegoristralt chee? OH NO BUG * NH * Wonderous pork! * Otis * dont lose your wheels! B.H., Haime says I do know how 2 drive! C.C. We'll always have the Pizza Cats * Super Geniuses NEVER punch a gift horse in the head!!!

Jaime Callahan
To Nicole, Jen, Becky, Joni & Stephi BF 4-EVER. I'll never forget all the memories! N.Q.-gossip sessions & curly bangs. J.R.-dancing & V.P. Brat club. B.A..-Angry Johny & cobifri. J.B. cuban S.R.-sleepovers E.T. & J.M. 5 * s To Drums: hurmp! To H.C. You mean a lot to me.-Nathan-my love-4/2/97 A.K.-16 yr. long friend R.S. & C.T.-grams & night flings. V.J. staring. V.C.- I luv u Thanks Mom & Dad

Joyce Campanella
R-I give u the RT 2 Always be a Happy man UR like a sis-It's been a weird journey Never 4get Sof yr-Happiness wil be seen I swear-In the future much love-JT-I giv u my heart & soul-1 day we'll be 2gether-I luv u 4EVA-LC-I'm wearing my Gap shirt-2 more years-Thanx-Taz-u've helped me a lot-I leave a big Babalub-Jess-NEED 1-A-It's been fun-I'll stop soon-Thanx 2 every1 I 4got- M & D-Thanx-I'm finally done-BYE-

Shereé Cardin
S.U.L. 5 * Lov-S.S. * Red-Psycho * T.F.-Victor who? L-Gordo * Shirly-Honey Handles & 2 Q.B.S * G & Maria coast home & M.C. * Hoover-BFF * you do that to your mother * 2-2-96 * Fried Ham * K.B.-Michigan * S.H.-golden goose * M.B.-#1 Stunts * Coach-phone talks * I caught a freshman * DBalls * PEACH * Pita P.Q. Pearl St. * Kev-Hottie J/K * flat bread * hot feet * LUAU * Definatly Hard Core - - - - * M & D & Ren & Donnie LOVE YA #1 States Check Ya Later AHS

Shane Carle
To Mom, Dad, Gram, Papa, and Nana, I Thank You Just for Being There. And to My Friends and the Rest of C/o 98 Have Fun!!! And Good Luck in the Future

Chris Carson
My years went by quickly, but I've grown a lot in my time here. Thanks AHS! Greets to: Sarah (I love you, thanks for making my last two years here great), Team PEZ (we didn't win much, but we had fun), Martin (#77 Remember Crazy Adolf, Fruity Red, and Ames Tennis), Shawn (#7 Power Wagner the Snowboarder), Jon (#13 Tennis hero), Christina (Water Girl, Martin's Woman), Tyrone (SNIBT), Mom & Dad

Jennifer Cascio
Yay! Well hasn't this been fun. Thanks Mom & Dad & siblings. J.A.-7 years its just like a real sister. A.C.-R.H.Q. take what you need, Mr. Guy, can I borrow my clothes? Meg-Jerkbrain Oh-Oh! A, M, J-follow the van, out the nose. A.H.-play place knock knock-J.B.-the kazoo spark, pants-fan club UTMITH-or w/o * CLIQUE* E.C-17 years JS-you talk to much-tennis-fun GOMER & GUILMETTE ROCK! Good Luck c/o 98

Jennifer Case
HEY WORD UP! To Alana: Poison Ivy, creepin', Getty Rin: Pennies Bekki: Blood, porch Nikki: p - - -, lick it up! Dawn: Pool Leanne: 1933 that's what Renee: earings Eric: Tongue Ring Eddie: Jane says Gabrielle: You are a, I can see your, ya know, Stussy Sean: broken toe Lauren: shower Jenn C: nail polish Jenn L: your alive! Kristina: donut Katie: a mile Heather: love-such a thing? Jessica $ Lindy: Pinky Love You Mom, Dad, & Julie

Tom Case
I dont know who else to thank but GRADE A BEEF #1. MAGIC & Biddles, keep on rockin. To those who remember the Book, long live Gangus. He He david thats funny stuff. Crocodile Nausties Viva the golden glove Well I believe I musta got lost somewhere down the line. #&@* AND A ROLL! Nobody loves the strange ones. And let the midnight special shine the light on me.

David Cassanelli
Hello. It's time to leave high school behind and start life in the real world. OH Son of a! Thanks Mom Dad and Lisa. Suffield or Iowa? MOOO. Jeff -you're huge. To Jessica -Sleek the 3-legged cow. To Kevin -Checking out the finer points of a bivalve. To Stack -a big piece of nasty To R.W. Some common sense. Shelley -can you drive me home? The search for truth is a pretty ill trip, look out.

Mara Cavanaugh

Eric Champagne
Jeff Mark & Tom Hampton Beach! Hose Jock Lisa Becky & Wes Oct 6 97 Friday Nights at the office . . . Ouch that hurt. Jeff are you calling the moose?! WAAF 1073 530AM Mark whats that smoke coming from your car?! Mom, Dad, & Amy, I love you. Good Luck c/o 98, 99, 2000 You know its one of those things, guy! Am I right or am I right!! Mom & Dad thanks for EVERYTHING! (JEFFERY. ONE!!)

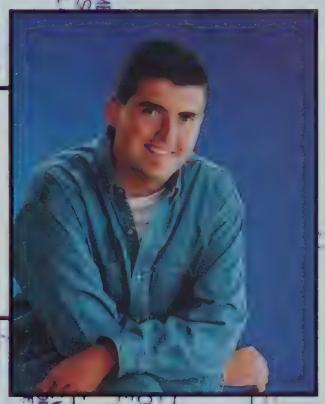

Stephen Charest
4 Years Go By So Fast, & I Had The Time Of My Life! Mom, Dad Thanks For Putting Up W/ Me. Love You Always. Laura It Go's By Fast, Have Fun Always. I'll Never Forget You Carolyn, & I'll Always Love You! Ski Racing #1 Mike, Rhyan It Was A Pleasure Being Co-Captains W/You. Glen O. Thanks For Staying W/ Us. K2 Fatty's #1 Matt All I Say Is POOOOOOP!! Limp Biz Ket, Great A Beef Kicks Butt Soccer #1

Geoffrey Ciak
Time Flies! 4 Great Years Gone So Quick * Hockey #5 * Mach—Cookies. Hey, Is The Pond Frozen? Rich Of Rick/Rico: Empty Net What Do You Do? R.L.— I Leave You Summers At The Farm And A Night At The Fair! Austin: What Can I Say? Want Some Soda—Coke Or Mt. Dew? Watch Out For Parked Trucks! One Last Word, Moose! Mom, Dad Thanx For All Your Support. G.L. Tracy I Love You All. C/O 98 Got To Go!

Daniel Cizek
**To All AHS Faculty & Staff: Through My Years I Have Torture You Enough But Dont Worry My bro Will Be Here-In A Year- * To Cohen: Thank You U Helped Me Out Lots * Yankee Game' Booge: From The Stalls Of Nursery School To Graduation We Made It I Leave You Couch Contamination & 4 Gallons Of Cranbery Juce. Tico: Y.F.H. I Leave Maggies & $5 U Mooch T.C.: N.C. Come Back Soon. Jen: To You I Leave My Luv A Smile And S - - - Thoughts Cizek C/O 98.

Michelle Clauson
Jenn-Another So Called Trip To The Beach? Mere-We Passed A.A.S. Whose Drivin? Jenn-WERBFFL Sleepovers! T.L. Hola Toma's Always K-I-T! Yamilette I Luv Ya! Jay Great Tattoo! J.M. Ace You Keeping My Hat 4-Ever? J/K K.S. "Psycho-Goalie" E.C. Airport Movies & The Mail = Fun B.B. Great Party! R.G. Your A Great Friend Darrick-A Place In My Heart. Erin * I'll Miss Ya Thanks Mom, Dad, Nicolle & Jesse I Luv You Guys! Good Luck C/O 98! I'm Out!

Carolyn M. Clini
Everything Has changed— Absolutely Nothing's Changed . . Shawn, My Co-Prez: T42 - Spring Trips, Friends 4E; Christina: The Wall- It's Today; Matt P.: Ska At The Hall, John Lovitz!-. Chris T: Take Care Of The Drummers-Say Goodbye . .; Stack: Indoor Percussion- Do It Up: Steve So Many Years- Radiohead, FL, RI We've Been Through It All-Thanks For Being There- I Will Love You Always 12-08-95.

Amber Lee Conte
#20 Soccer, S.B.B-Ball, Wmass Champs K.P. A Slide, Gym Class, E.L., Stop & Shop, B-Fri 4-ever. S.F. V4 Life, Sock, C.B. + Friendship. K.K. Car Wash, 4th of July E.S. Dozen Eggs Old Lyme DJ Late Night Talk, A.J.E. Midnight. Jay Lake George, Resist, Charades Of P.F. Eric Our Talks. C.C. Our Late Nights D.D Torah H.A. H-Town Gym. J.L., K.G., J.M. Sleepover Kakes Friends 4E My Family I Luv U. Best Of Luck c/o 98!

Jason Cook
It's Been A Great 4 Years. Yeah Right! To Those Of You Taking Time To Read This, Thank You. I Will Miss You Most Of All. Those Reading This To See What A Goof Would Write. I Say To You "Revenge Is A Dish Best Served With Pinto Beans And Muffins." Time For The Mandatory Opinion Shouting: Boba Fett Rules! I'd Like To Dedicate My Success To A Person Who I Will Never Forget, My Late Father

Ashley V. Corbin
So Here We Are * Click * Its A Camera Save The Empire Evolver Has Won Follow The Van. * David I Leave 15 Years Of Un-Returned Clothes' Uncle Matt In The Hat-Fluffy & The Olympics' Amber-Keep Dancin (Trez Onze) I'll Miss U * Alana My Pens On The Wall 'Bard You Get Pants & Uncreaky Email' 10-31-95 never Forgotten * Tara I Ain't - - - Club * Grade A Beef * Guilemette Rocks! * Thank U To My Family.

John Cordis
It's Been A Great Four Years Here At AHS. I'll Always Remember Them. Thanks To All The People Who Helped Me Along The Way: Especially Mom, Dad, Tommy. To T.L. & R.G. I Leave Mornings At The Locker. Well I Guess It's Time For College And The Future. Time Really Does Fly By. Good Luck To Every One In The C/O 98!

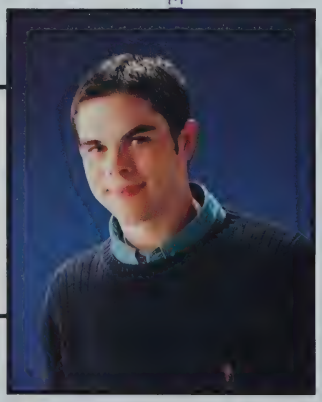

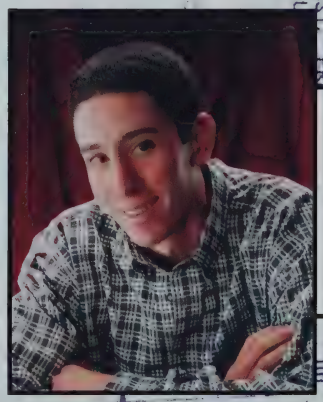

Kevin Cornwell
Dave Matthews Band or life; o Musical escape. Ryan-op sir & Kramer Dave-Suffield? I slapped it! Checking out the finer points of a bivalve Heath-o.k. sparky Joe & Danpie to all Aus golf? can I win, please? Jon-so I shot da dog Shell-ducklings? K.T. It's not funny by yourself. Thanks S & P Ken & Liz-mind your gap * Fishheads on 3! * Yankees period * "Isn't it happy to to think so."-Hemmingway The Sun Also Rises

Jonathan Couture
If You Get Run Over By A Cop, Who Do U Call? Golf #1 Whitey, Cardiff And Goin Off Road In Westfield. Kev You Got Top Secret, & Then You Got Krypto. Going How Fast On Suffield Darcy? Enjoy The Sharpies Gina. Keep Supervising Jenn. Daryl A 150 Gpa? Carolyn, How Bout The Wings! Erin, Jube, Lonnie, Shell, Moe, Jim, Others, Miss You. A Little Mirror Madness Never Hurts! Thx Family & G.L. 98.

James C. Crowley
What Do You Mean It's All Over? Boy, Have We Changed Since Robinson Park Mirror Rules! Irene- My Fav Backup Justin-Work On That Falcetto Top 40's Are Great! Berklee Was Awesome! Jon-Don't You Ever Shut Up? Tennis Kicks-Moe, Stop Beating Me! To Staff-Remember The Mall! To Erin-Brown Eyed Girl Stephanie-A Beanie Baby To Show Choir-Keep It Good! G.L. 98, We Deserve It! Thanks Mom, Dad, J, N

Vincent Curto
Curto 44 Balluch Best Bros 4-Life Scummer The Wall Live & Ind Fence 85 Good Luck In The Corps Winger What Happened? Suff Riti 29 Nudd Mckay 8 By 8 Sorry Bout Your Car Wilson "The Melbourne" Melbs Where Can We Go Tonite? 15 - - - - - - - Pig' How Bout Those Ravens T. Holy Crap Cat Katie, Jen The Good Times Leone Nice Eye Cassie I Luv U 4-Ever Thanx Mom John Mike Marc Dad Maria Good Luck C/O 98!

Melissa A. Curylo
How I Made It Is Still A Mystery To My B.F. And Fellow Schemer Nikki Buttoms Up! It Ain't Over Yet. Creature Dance, 90 Days Never Again, Mingles Regrets Use Em & Abuse Them! Dec. 5, Fat #&C* Should We Go Home? . . Na. Ev, Biffer Good Luck. All You Back Home You Know Who You Are, I Miss You. Tommis Taxi For Ever! Mom, Dad, My Brother Curtis Hi! My Budda 10-13-96 Danny I Love You. Later Every One!!

Heather Marie Cushing
Trina U R My B.F. & I Luv U Like Sis. I Will Remember All The Memories & The Smiles (Never Grow Apart) Promise! Matthew '3/15/97 F.L. M.V., G.L. & Hopefully Europe, I'd Follow U Anywhere. It's Never To Early For 4 The Sun. We'll Never Lose Our Magic I Luv U My Heart Is Yours. Jaim, K2 & Dave, Thanx 4 Everything U R Great Friends Mom, Dad, Geoff, Gram & Gramp Family Is #1 In My Heart, Thanx For Believing In Me. I.L.U.

Michael Daigneau

Eileen Daly
It's Finally Over! I Can't Believe It! Heather Thanks For Being There For Me Through Everthing. I Leave You The Ymca And The Many Long Nights Driving Around. Erin, Terri You Guys Are Great Friends Good Luck Nansda-Bananal Melinda Beef Cake! Crystal I Leave You Green Skittles. Darcy Good Luck. Yamillette, Tom, Laura See You Around. I Love Bruce!

Heather Dart
I'm Finally Outta Here It's Been Real But I Have To Leave. To My Best Friend Eileene I Leave The YMCA. To Terri I Leave Toot-Toot. To Erin I Leave Taco Bell. To My Sister I Leave Three More Wonder Years. Thanks Mom and Dad For Everything. I Will Always Remember D.C. Heather

Andrea Davis
Thanks To Everyone Who Helped The Four Years Pass Quickly. To My Friends: S.B. & T.B. Remember NH, Anita, Peas & Carrots. Beware Wood! Standards Rock! Beck, Int & Geom. Chem Buds, tests & Poetry! N.S. Skis & Irene. K.H. Thanks For Being There! You're The Best Pal A Pal Could Have. Scherpa, Louden '97! Shim, Need I Say It? Go 24! Bernie Don't Forget St. thomas. Mom & Dad I Love You! BYE!

Kate Day
To Brooke An Empty Purse To Tony A Hose To 5 pack Hukelau Loveshack & Drummer To My Big Sis S. Sadley Luv Ya Good Luck To My Lil Sis Lots Of Luv & Good Luck To My B.F.F. I Leave Long Days @ Chez's Annies Directions To Al's Apple Cider Me 2 You & All The Rest Of The Memories Past & Future Luv Ya To Rob My Luv To My Parents My Luv & Thanks & To My Mom My Heart & Soul I Luv You - Good Luck Class Of 98

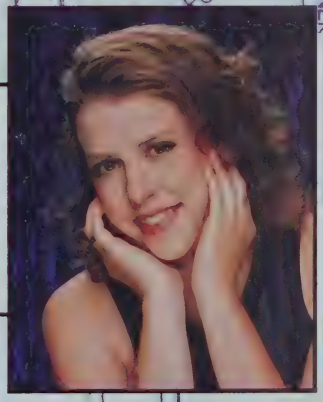

Krista Lynn Dean
Beans + Doozers! I Finally Made It Sean! Only 2 yrs. After You. * 94 96 * And Still Going Strong! You Are Truly My Best Friend. I Love You Forever + Always! Karen-Wot A Highway Drive On Tuesday. Nikki-The Drive, Triangles, Smelly Feet! Karen Beetles Will Always Be Better! Uncle David You'll Always Be In My Heart. * Mom, Dad, John- Thank You For Everything. I Love You!!

Jessica Degray
Fab 5 To Sara-Dancing In The Attic/Discoteque/ July 4/Tribe L.G. -Friends 4 Life/My Dads House Jen-A Run Down Suff St A.D.-A Rat/Stabs Erin-B.U./Clark N.V.-G Yrs As Friends D.C.-3 leg Cow Val My sis A clown Nate-Eyebrows Ryan-Suave Chris-New jersey J, M, -Rupaul Gina- Osa J.G.-3 yrs J.C.-Good Times Jay-Your The Best Bro Thanks + Love Mom + Dad * Have A Seat While I Take To The Sky *

Mark Delnegro

Lonnie DeLuca
Track Is Life, But Cheerleaders Raise The Roof! 'Elephants & Wheels To: Jenny Psycho 96' Beef Cake- A Night At Chili's * Karen-B.F. 10 Yrs Dan Oj W/Water Eric #29 Dancing Atoms Shawn-WPI? Bianca & Kate-T.P. Cornholio Jenn-Bill-Mems Michele-A Corner Tony-B.F.F., Thanx So Much The Squad Yorke Bri Gordo M & D-Thanx For Believing In Me I Love You Lauren-I Will Miss You Most, My Best Friend; My Little Sister'

Jill DeMarco
Lax #7 Soccer #18 S.D.-Breath, Mashpiae, Carlton J.T.-Lotion, Skip, Fire L.G., Rock On! G.N.-M.B., Cranbery, Ff-Frosh Fridays A.K.-Road Trip, Trampoline L.R.-J.D., Banana J.Q-Indoor, Chats, Westfield '96 Ha-Nuggets, BBQ, Hamad J.L.-Anklebone, Skidoo, Metallioot! Ed-Car WNEC * Bickfords M.G. F-, Tooth Lime-Laugh, * Golf & Umass Game Zen-Horsin Around, Jeans Ken? On Fire Debbie Wong 4 Jills I Love U & Thanx M & D 'Dina-Thanx For The Clothes' Seal

Brett N. Demers
Well These 4 Years Are Finally Over. Its About Time. They Did Fly By. Thanks Mom And Dad For Keeping Me On The Right Path And Helping Me Through Everything. Kerri You Were A Pest But You Did Help Me. Rick Keep Practicing Your Pool You Could Be Good. Scott Nice Car, Watch Out For Those Tacos. Fay Grow A Little Would You. Its Been Fun Playing Pool And Driving Around.

Joseph DePalma
The Time Has Come! It's Over! * Vin, Summer In Italia 96 Pratola Serra Umbertino I Leave Flood At Casa Di Lisa * Adolfo The Night Being Ken!' Tony Marcello Girl In Cape Cod! " Pasquale No Onions! Guys Lets Make Lots Of $$$ * Friends 4ever. Jessica Is That Your Watch Glowing July 4, 1997. Nicole Thanks For Algebra 2. Julie We Had Fun In Period 5. Thanx Mom Dad Anthony Angelo Good Luck C/O 98 Ciao

Aimee Elizabeth DeVall
* F - - - * Nikki-V - - -, 17 yrs, All Nighters-, Stef-Spam, Spaz, Munchies; Lindy-Pickles, Rats-, Jen T-Dogs, Exorcist-, Sean W.-A Promise. Eric-Monte Carlo-Amy M.-Gas $; Mike D.-A Diet, Ford; Ryan, Nick, Sav-Pool Game; Kate-Bee; Kara + Ryna-Skycoaster; Fab 5-Rats + Gunshots; Joel.-Gum, Icecream Sandwhich; Jess F-I'm Used To It! T - - - - D + S, I Luv U! Some People Come In To Our Lives Briefly, Then Leave. Others Leave Foot Prints On Our Hearts And We Are Never The Same. C/O 98!

Jason Dieni

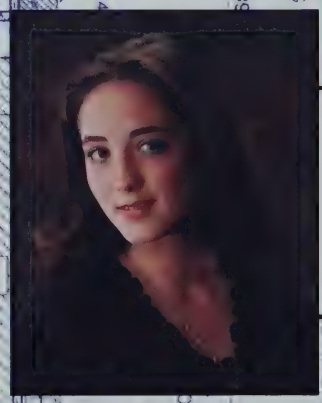

Maureen Dimock
The Thing That Drives You-2-The Edge Is The Same Thing That Brings You Back For More * D.C. 95 * K.B.- * B.F. * So . . Buttons, Roadtrips, Walkietalkies. Friend-4-Ever! Court-'B.F. * Capts., V-Sisters, Doinkim. K.-Monamie * A Trip-2-Paris * T.F. * H - - - * Popcorn-AH.S.G.-A Spider! J.H.-An Egg, Work K.B.-Journalist Job K.P.-Passing Notes, Lyr. * The Clique '96! Di's B-Room * Truth/Dare * Pinky Swear' Tennis #1 * Thanx- Mom & Dad, Babs & Grampy * Luv * 4ever

Alain Dion
To My Close Friends Jessica, Darrick Roy & Tom Pierson. The Year Is Over But Our Friendship Is Not Keep In Touch. To My Brother Steve I Leave Two More Years, Good Luck. If You Ever Need Anything Ask. To Christie Kirk, The Love Of My Life. We've Been Togther Since Sophomore Year And Hopefully Nothing Will Bring Us Apart. I Luv U Always. Mom & Dad Thanks For Everything. I'll Never Forget You C.K. J & T.P.

Stefanie M. Domaingue
F - - -'L Leave . . . N.L. B.F.F.L. G & B mems * Swings & parts Flying Cakes & Pooh A.D. Pool * Plans Advice B.F.F.L. & The Cat! A.M. Lunch & B-Fast-A Bike & Long Talks' K.L. 2 More Yrs 'Push' J & N A Couch * R, N & M A Pool Table & Rematch! L.G., S.D. & J.T. The Letter D! J. I. * W - - - - * . . J.M. My Little Brother Thank U So Much! Luv Ya Goof' Thanx For 5 Great Yrs * E, J, & N U 3 Changed My -Life 4ever! Thank You Mom Dad Jen & Mike Good Luck C//O 98!

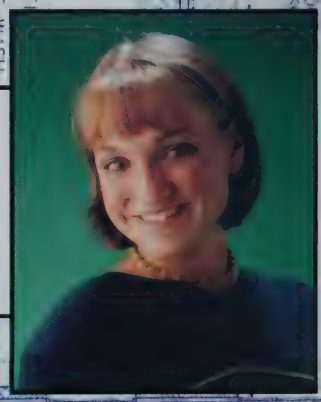

Sara Drenzek
Yo Yo What Up? Chillin Chillin It Was Like . . . Fab 5 Remember: C/O 96 WNEC Willy Wonka Ugh & Dee DMB Concert Highway Barrels Gorge & Lax #16 Jess: Enfield New Years Discotheque Tori & A Green Shirt Lindy: Biggie Tums & Dramamine Jen: Scrumps! Ken Doll Jill: Debbie Cape Cod 3 Spares Rage & Wu Andy! Aimee: A Rat & Strawberries Gina: Chem. A Box Pun City Erin: A New Car Kelly: A Ride Angie: Mrs. Alves Friends Represent Nothing Can Stop Me Now

Aimee Dubay
Lori, Kev, Sara- Chalk Outline; Snowmen; Frosting; Miss You-Car? Sara-Bobsy Twin-Hair Lisa + Chim-Hood Walk. Chim-Ry Couch, M-Hat Ernie Outfit; I Do, I Do; Thumbs Up; Kelly + Chim-Pass Border. Irene, Bill, Froop, Nicky Charlies Angels; Me; Nerts. Joyce-Man In St. Zalinda-Red shoe. Jen-Chett nachos? Shut Up Chuck. Chris + Katie-W/O A Doubt! Thanks Mom & Dad 4 all Your Help + Support!-C/O 98 "What Can Be Imagined Can Be Achieved!"

Kara Lynne Dumas
Thank God It's Finally Over! I Never Thought I'd Make It. * Darin, Thanks For Everything. I Luv You * Melha, Crystal, And Jen-Friends For Life! * Tatoo * Ya Know What I Mean Melha- Pat Good Luck! Mom And Dad I Couldn't Have Done It Without You. I Luv You. Good Luck C/O 98!

Steven J. Duplessis
To My Friends, Relatives And Teachers: Thanks For The Great But Grueling 4 Years @ To Harrington My Piece Of Pie To Dan My Bumper To Pat- My Nutri-Grain To Martha Watch Those Feet = Walking Thanks Mom And Dad Lets Screech = Low Note Ahh Hey Buddy Your Gears Ain't Down Oh Shoot I Forgot The Fuel Good Luck C/O 98!

Andrea M. Elias
Family 1st-Mom Dad Bob Robbin & Sadiq Thank you all I love you! H.H. The Elias Girls 4ever Friends Mel & Amie-2 many memories Tanya Maria Amy O.C.B! Lisa Jody ain"t nottin but a Road-Trip EBs parties C.D.B. Sulli n D.R.E a pooltable? Someday!! Never say 4-ever! Christopher RIP I luv & miss u! Good Luck c/o 98 Is It Over-no It's Just The Begining! Daddy's Little Girl forever!!

Tanya Marie Elias
100% Lebanese & Proud!! My Days At AHS Rocked! Andrea-37 Seconds & Winters W/The Silks & John McCarthy. Maria-You Want To Go To A Leb Fest? Your My Best Friend Thanx Chody-Party Till ***** ****. Gym Class Heros. Gina & Annie-My My What Can I Say? Elias Girls Rule! Shout Out To The Whole Family. No Way-Tony Graduated Before Me???! Mom, Dad, Christine & Tony-All The Love In The World. Yella Bye. c/o 98!!

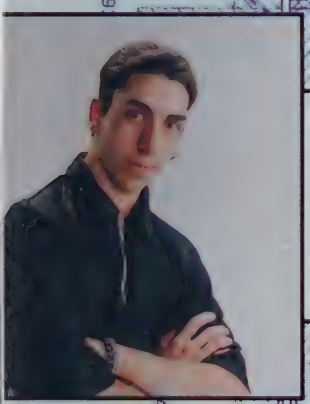

Christian Ellsworth
Finally Out Of This School. I Want to Thank My Parents For Their Support. To My Friends! Thank For Being There Especialy Ray, Dean, Angie, Stef, Shaun. Good Bye To The High School Parties Hello To The College Parties. Angie, Stef, Dean, Shaun Try To Graduate You Lazy Bums. To My Friends I Leave The Shed, Enjoy. For My Parents I Want To Say I Love Them And Thank Them For All Their Help And Understanding. I Will Remember the Fun In Ever Here. 420 Cass Of 1998 Rules!

Eric Fay
The last four years are finally over. There are so many memories. Brett I leave you a telephone pole and do not get caught. Cordis can you give me a ride. Darrick we all know who is number one not Canada. Missy and Doug I leave the memories at H.H. Rick I leave a girl. Scott I leave a seven layer. Stack-Chemistry ruled. Thanks mom, Dad, and Jeff. Could not do it w/o you. Good Luck c/o 98.

Richard J. Feeley III
Aw Yes Indeed Its Fun Time! AHS Hockey A Year To Remember Jess We Will Never Be Farther Than A Yard Away H.A. the Prom M.A. Good Times At Alexs B.O. Ice Mach 3-2 Whats It Gonna Be? + Good Times Lym Backyard B-Ball A.K. A Jolly Rancher M.B. Snowball Fight M.C. A Knock On The Window J.L. Concerts and Car Rides To The Crew A Night On My Lawn Thanx Mom + Dad Tar Good Luck Remember Who You Are.

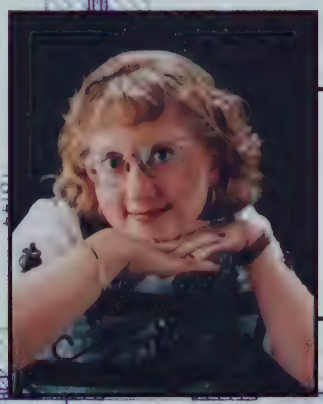

Jennifer Lynn Fell
I Can't Believe It's Over. Kim, My Best Bud It's Been A Great 4 Years! Many More Good Times to Come! We Love Mr. Ray NOT! S.B. We'll Go out As Good Friends. Hey Carrie, Remember That Flight Attendant? Kate Waterman, Tell Your Dad I said Hi. Wayne Thanx For the Sand Art. Yes Janice I have Gum. I Wish All My Present Friends Good Luck. Thanx Dad Mom I love and Miss You.

Kristin L. Ferguson
Don't Judge A Book By It's Cover; You May Regret It; 3 c's-Good Luck; S.C.-2 Q.B.'s & a clue; K.B.-carpet cleaner + a Night W/ Cops; M.K. 6 yrs. + VIVRIN; E.A. + S.H.-Speech therapy; A.P.-Toilet Water; M.B. rribit; Lou-A Bush; Beat Westside CRUSH CHICOPEE * No Doubt * Brownie Spirit * Pearl Street * Peaches * Mr. Fung Wung * D-Balls * Bow & Arrow * Something To THIRST my QUENCH * DMB * D.L. 7 * Check Ya Later AHS!

Jessica A. Ferris
M—97 Skiing To Rich-A Pile of Squash Flowers-Fooled You M.B.M.C.R.F. Wolfman E.S. Flyswatter a 4-door car, moles G.M. Iguana food J.L. Why Why . . . A Slap L.R. socks a flashlight A.D. Cape 95 C.N. Roadkill Mach a skid L.M. 9 lives M.B. Stomachache M.C. snowmble Dave tissues a ride home & great MEMS B.O. A ride in My Nova LYM/BOB/KYLE-A Swim Rob Thanx M & D Kim & Alicia I luv you guys! G/L c/o '98!

Martin Finn
Class of 1998, what an Unbelievable 4 years it's been. Is it really over? Someone wake me up! Seniors- Enjoy Life- where ever it takes you. AHS 98. I Love U Christina-/bugs/a license/Primus/and a mouse. Chris- Hockey/a shattered leg/PEZ #31/ ouch, I burned my tongue-throw it in the trash? Jen/ABCD . . . Oops. another year. Tyrone/Stere quality Playback to my parents: Thanks I love you.

Trisha Fiorini
Camping * 2001 * A Goat 2 The Gym Girls! * Jf-Hb 96 Edy-Thanx 4 Everything. Deb-f 4 lily Coventry LN * N Hampton-Snot/Rite Here-Groc. Store-Ur grounded-7th per Kat-Our Times In Boston & NY. Pres. Of US 100 Fites Im Sorry * Pig * Poland? Maybe Sumday-Mines Lya * Mg.-Blue Koolaid & 1 Night 2 Remember 4 E * S - - - - - A Mirror & a Hi 5 * Kd-Yellow Cadilac * Mo-T.M.L.E. & 6 yrs. * Mamas-U Wur Always There 4 me-Mdt-I Luv U * Gl C/O 98

Edward J. Fitzpatrick
I Can't Believe It's Over! Thanx M, P, C + K I Love You. To Andy I Leave CFH And Them TN. To Farkis + Battles Irish Pride!! Tod, E, R, J. A Cabbage Night 96. To RP, Ms-Kindergarten Til Now. Ton. M. A Girl. To The Guys-Quarry. To the Pac-A Friendship. Toi-A Trip In The Pool. Hope To See You Soon M.Z. Ozz Fest 97!! Pantera-Strong Ertaianall!! Refuse/Resist-Sepultura. Irish. Remember C/O 98: Take It To- New Level! C-You All Later.

Jennifer Fleming
Thanks Mom + Kristina I Love You Fanny 5 Years You're Always There Willy 5 Bucks Ali Ye Db You Are So Proper Scummy-Camper Katie Obsession Stalking Mission 101 Cas At Luigi's Eric We Will Before I'm 21 Tony Nobody Knows It But Me Ryan + Vin What's An-? Piggy Thank You Jules You'll Always Be My B.F. Suffriti J/K Right? Kev-Chester Chris Always In My Thoughts Good Luck Co 98

Stephanie L. Fleming
FLEM #14 AFH RW #28 ASB * CF * WMC * Thanks DL + CW! EL OLD LYME CAPE COD Kelli-BFF DW "But I was just saying + I see the light" Cincinati + Chicago-True Friendship * 4J KP-bagels sock talks - 27 + 28 AC-V4L 4J throwing partners BSG ES-CB - cinco MG-S & S AS-1st friend KA-UNITS * SH-PS 97 RR fluid + Spitballs AJE-midnight * Andrew-FF #12 Finally * KAKES-friends 4ever To my family * Thanx + I Love You * Good Luck c/o 98 *

Erich Flood

Jessica Lynn Francis
Hello Kitty Is My Girl! To My Bestest Friends In The Whole World * Kin & Tammy * Thanx For Everything * Bf 4-Ever * * Him * You Are The Brother I Never Had, Thanx! Karen Moe & Courtney * Golden Girls * Fb Games And Memories To Share Trisha * Hampton 96 * & Our High Pitched Voices * Seema * Guess What? Bean Butt! Modeling Will Hopefully Take Off * Thanx Mom And Dad Lenny & Kristy 4 Being Ther Luv U All *

Tara Freeman

Seema Gada
Its Finally Over! Tp I Leave U A Crazy **** Flower & Ll Kin: Clubbin 1 More Yr Jes: Guess What? Bean Butt! * 10/18/96 Ill Never Forget U Boo * Hey Piggie I dare u Ny Versace Thanks For Everything Ea: Are U Rushing Me? Sped Court I Hate U more #2314 Moe: Spiders & Larryo Jules: Willy, 519, Ggmbo, Stefi & Aol Ang: Hana . . Bus Dn: Longest Friendship 333 Good L/K C/O 98 Thanks Mom Dad, Monty & Pavin * This is just the beginning

Christoper Gaffney
Football #65/Lax #23 I Made It! To The Team Goat-To Kadie More Rd On Your Rug. Gossip To The Clique. St. Pat-95 New York St. Paddy's Will Be Awesome This Year Kev, We Had Good Talks And Fun. I Know We Will Have More. I Can't Wait To Go In With You. Coasties Here I Come Aug 98. Thanks Mom And Dad For Putting Up With Me All These Years. It Will All Pay Off Someday, Love You Kevin & Lauren

Lindy Anne Gage
Lax #28 * Fab 5 * Bob Dylan * Dmb * Sp * Rock On * I Was Like . . . To Jen-Bff, Skeletons, Cape Cod, You're A Crow! A.D. -Strawberries, Rats, Exorcist Sara-Dramamine, Biggie Rollos, Binti Jes-Cumberland, Jello, W. Wonka Jill-Hairy Peanut, Um, No! Amy-Bickfords Kel-Ooh + Dee J.H. -Hottie @ My Door Stef + Nikki-Ya, I Got 1! Gina-Paper Hats I.B. - Devious! Thanx J + K, Love-Ya Mom, Dad + Tom! . . The Answer Is Blowin' In The Wind!

Norm Joseph Gagne
Usmc Here I Come. #3 3 wing, Delight! Hey Curto It's A Manequin Conway 4 Ever, Pigg A Weird Name, Hey Darrel Thanks For Saving My Life. Hey Guys ***# Hands But 4 ***# Left. P.V. H Road Trips & D***. Colt To Erin My Love. Willy ***. I Know, I Do One Of These? For All My Boys Push-ups. & Songs. Melbs Your House? Scummer Pst. Floyd To Noni, Gramp, Bruce, Ron, Love Ya. Don't Lose The Memories 98' I Won't!! #85

Vanessa Galluzzo
I Made It! Dont Ever Forget The Memories Made Over The Past 4 Years. Soccer #13. Ian Monday Nights + Twister. Gary Want To Go See The Planes? Quigs A Never-Ending Friendship. Jay & Eric You Mean Much To Me. W/Out You Where Would I Be? K.T., F.B., C.C., K.T., G.W. Don't Ever Change. Wein I Leave You 2 More Years. Mom, Dad, John. Thanks For Everything. I Love You! Good Luck C/O 98. Italy #1 Ciao

Kyle Gendron
Well Its Finally Over But Its Been A Lot Of Fun. Agawam Golf #1 Valley Wheel Champs 96 & 97. To Bob Three Girls. Mach Gym Workouts @ The Y. Lyman Bball 97 & Sd In Pool. Rich & Julie Share. Austin Soph Gym Class. Shauna Bf Long Nights On The phone. K.P, A.C, E.S, S.H, Bball Was Fun. Heather Full Moon. K.K No Golf Matches. Jess Sd. Thanx For All Of Your Support Mom & Dad. Good Luck Jill & C/O 98

Danielle Nicole Gibson
I'm Gonna Miss This! H*** 12 yrs bff wild a luv u * Gb 93-97 * Tara bff Our Friendship Is Ireplaceable I'm lucky to have friends like you Christina Thanxs for looking out 4 me luv u Jay 1/11/97 first love your everything to me luv u Jeni true ff many memories Matt bf i leave u 1 yr. Kristin true ff Things will always get better thanx mom, Dad & Bri couldn't do it w/O u Little woodstock I leave Joe, Chris, Jeremy, Gomer & Pete 1 yr true f. Chris I Miss U Always!

Jenn Gingras
These Years Have Been Really Great & Seemed To Fly By. E.O. Too Many Mem W/Eric I'll Meet You Half Way. * P.P. Ffe J. A. It Was Great! Your The N - - - - O? J.R. Do You Have Any Ballons! L.R. & J.W. To Kalsa And Ffe To Rob My Love Now & Forever! * Camping * Pearljam * Late nites * Mac-N-Cheese! Are we there yet! Can I keep You 4-Ever 3/18/97 dadada * I Luv You More * To my family I love you! Good luck C/O 98 * Pink floyd rules

Maria J. Giordano
SAMKK What Happened? Late Nights W/ The Pb's T.D.-BFriends, 2 apts, Ws * G.N.-mems + Hey Hey! * C.L.-friday nights + Booger L.R.R. Hula, Ws, Vs * J.D.-Ff + Mgj S.F.-Mikes + S & S K.K.-Frosh yr K.A.-Ded, Nye 95-6 Sr Guapo S.C.-S - - - - - - Aoap-Mad Chem A.P.-The Waves! * T.F.-Blue Koolaide Gooch-My Fro Sis 2 more yrs * Mariah you On Fire! * Sb + Dg The Future * To My Family And All My Friends Thanx And I Luv Ya * Good Luck C/O 98

Carmen Teresa Gonzalez
Thank You Mami. Te Quiero Mucho Con Todo Mi Carazon. To Ania We'll Always Have Gym And Counseling Session. I'll See You At The Mall. To My Cousin Nani We Are Finally Out, Miami Here We Come. To Laura, My Sister, I Wish U Luck In Cali. Ilu. To All My Mistakes Cevergreen-Dreaming Of You- Selena-The Movie. To The Gus & Pauls Crew, Thank You For Being There For Me. I'm Out C/O 98, Thank God!

Wendy Gonzales Aspiazu
Mama, Papa, Leito, Tico, Elo. Thank for be a excellent family. I L U. Struck family thanks for be the best host family, I really appreciate all the things you do for me. AFS program, teachers, Cushing family, Grandmothers, friends, Agawam H.S., Thanks for all this excellent year I always are going to remember Thanks!! My friends from Bolivia, my sisters April Jumai. Sergio I love you. Good Luck seniors!

Frank Gould III

Mark A. Graveline
Jill Abdow La Sola Regazza Di Ahs Che Avuto Il Mio Cuore. Amore, Tino M1, M2, M3 the Guys Remember "Our Thing" What Happened? Thanx Cohen, Ma, Dad, And Family Love Ya Thanx For Everything. Nlsoydline. Mh Its Destiny. Cassie Your The Angel (Its Fate) Murph Nights At Your House. Quarry All The Nights. Be You Self Dont Let No Body Tell U Different. Biscoe Maybe Hel E.A Keep Your Head C/O 98 Good Luck Ciao

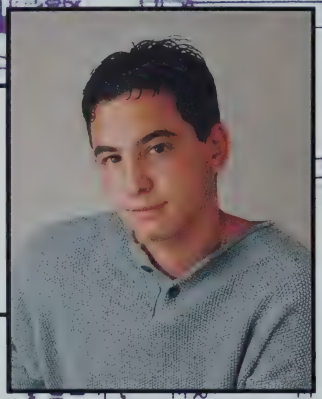

George H Graves IV
Howdy * Football 47 * Mom & Dad-Thanx For Everythin Kim-Forever In My Heart, Rubina, Jeff Dunham + Peanut & Dozen Roses Jer-2 More Years, Enjoy J.W.-Fun W/Mike & Piercings D.M.-Boston College I.B.-Smoke In My Car W.C. -Late Night Drop-Ins S.C. & K.D. B. - Party? M.P. - Endless food Rest of the C/O 98 Good Luck!

Ryan Grealis
Agawam Wrestling #1. Wrestling Is Life. It's Time To Find My Place The Circle. (J.S.) Oquinn- Dont Wreck My Dome And Where's My Blue Bucket? Austin- Thumbs Up Thumbs Down? Hill-Where's My Tufon/Wrestling Buddies Forever. Thanx Coach Tomkiel. Brandon And Kevin-Keep On Working And Both Of You Will Be W-Mass Champs. Gary-Rides & Memories. Mom, Dad, Tara, Sean-Thanks. * Vision Quest

Heather Green
Kelly, 1 yr left 4 u!-7 yrs of not 1 fight! I Leave U 100 converge Shows + !-Piebald-Andy- Good Luck In Golf Thanks Mom & Dad For All Your Suport Yeah Seema! Lindy-Oh No I Messed Up. To Jen Case-Such A Thing As Love-It Is Wonderful . . . I love my Vegan-Drug free Life. Someday-Alex!-Brad-Aol!! Jessica & Tamy-Good Luck In Art (Im Crooked!) Kelly- No More Loner lunch! 2 mile!! Im All Done Here . . . I Have Been.

Ian Griffin

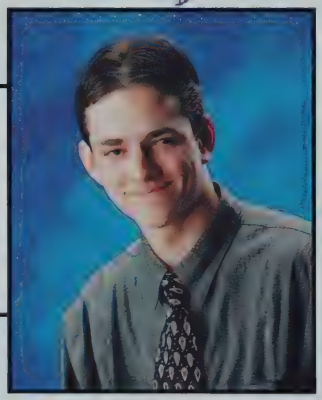

Scott Guyer
Can't Believe Its Finally Over Laura One More Year Good Luck Dave We Finally Did It Jess I Love You Good Luck Thank You Mom And Dad, I Could Not Have Done It With Out You I Love You

Shauna Hadden
I'm Out! Js-Here. X-Mascards. Steph-Rtr-W w fluid-S.B.! Ap-Snl Bound! Mb-Don't Fall Ky-Ky! Bff-Ud. Form Of Pon! Cote's-Sledding Cake Fights & B-Ball Mems! Chunk - Where's Murphy? He-He . . . Hezer-52 Card Pick Up! Amber Hi Hi Hi . . Kp-Hi Ellen! Sb's! Pia-Now Or Later? B-Ball Mems! Ted- ?Time Is It? Mclym Is + Cd $ Bob-Poker! Cuz-A Punch! Coop-Sept. Itha-Ha! Lindsey-The Best Of Luck Next Year Thanx-Mom Dad & Lindsey I Love You

Rick Haglund
Finally Good Bye ahs Hello Real World—I leave a It of. Fun summer Nights A Run To The Beach- Jellyfish suck some 4wheelin-Get the nova runin 1. Watch out 4 telepoles! A Lot Of snokers runs With the crew-Hey show me those b*&@ F# Ss! Fun times skiing & Snowboarding I hope balls outruns 4 ever thanks Mom and dad for the encouragement sorry katie you still have a few years to go good luck to all my friends and to the c/O 98 adios

Michael Halpy
Good Luck C/O 98 Chris I Leave You Wheels Etc. #2 #11 Lyman, Wu, Mach, Belico Thanks For The Pointers Ahs Tennis. Thanks Mr. Cohen! Chris Bob Thank you-You Guys Are Great. A Sausage. A Night On The Town Chris-Ron. Lyman-Were Not 21? Huss For All The Good Times, Love Ya Kickstand. Steph Don't Change. I Love Ya. Mom, Dad, Joey, Laurie, Thank's. Love You Guys Joey D Gramp I Miss Ya. Ryan A Hubcap + Boston!

Jamal Hankerson
C/O 98 Will live Forever. Thank you mom For everything. You are the world to me. To my friends thank for everything you know who you are-Cal! To my love of my life Crystal thanks for waking me up for school. You are Truly special in my heart. 2/17/96 Hey berry you lost the bet. Where's my five dollars kid. Dont make me have to get go det. Bye C/O 98 Take care of yourselfs. To my people i didn't get in this, I didn't forget you. T @ D

Donald Hanna
Im Out! Thanx Mom Dad Siblings And Kerri I Love You All. To The Following Kerri I Leave My Heart And Soul An The Hat To Rich Block Island Sq Yaa Yip Yip To Mike And Pat The Ocatpus Lisa Be Ach Steve Hollywood Daren Dr Some Confused Times Odany Boy Hall To The Wu-Tang Joker Cowboys Airforce! Wrestling!! Now What One Last Thing Rich The Pumpin Panty Is Mine Victoryous

Jason David Hanscom
Scummer #22 Thanx Mom + Dad + Mike. R.W.T.P. May The Wooden Teardrop Live 4 Ever. V.C E.M K.M C-2 8x8. Pigger Imagine Indians. 85 is There Anybody Out There vqk/ Ai Luv U Both So Much. K.P/ A.C. Thank You For Being There. M. W Saab Job + Wildwood! J.F The Camper. Chimpano Bros. Liv 4ever. All And All Were All Just Bricks In The Wall. Jpboink! Wu-Tang Forever. Luigi's Pink Floyd Soon! The Lunatic Is On The Grass

Jessica Hansen
Four Years Gone. Matt Read Any Good Books/Lately. Gymnastics-Western Mass. Here We Come. Lindsey-You're A Great Co-Captain + No You Can't Vault Yet. Bye-By Minnehogs. Geoff-Eyes W/Pride. A.D. Go 24. + The Library Lunch. Ms. Sullivan Where Did The Cherry Go, Clarinets You Rule. Chrisina-5*'S, And Hockey Games. Lonnie-I Still Haven't Met Gino, Mom, Gram, & John I Luv U. Thanks For Everything

Jason Harrell
Its finaly over after 4yrs To everybody i hope all works out for you Mom and dad i love you guys thanks toe. A. Ill always love you and i hope everything works out for you 2/14/96 J.M. The night of the tagteam and bigy and eevery other night S.A. You gottave the closest and basketball too the layup? Toj. B. It was fun at nights at jays To all of my italian friends you know who youae its been fun and all of the irish too To all of my buddies u know who To all the girls u know too M * * * *!*!?

Kathleen Hartnett
Its Finally Over. Eileen + Carla You Guys Are The Best! Oh My God The Sky Is Blue And Red. Amy Watch Out For Those Snake. Carla Where's Your Ponytail Tree? Eileen Please Stop Laughing! Wheres My Sombrero? Sc314 Many Memories In Vermont. Parties At My House. Anybody For A Swim Nd? Nicki Watch Your Head Scbri Minderaser Anybody? Pam Watch The Hair! Montreal. + Many Grate Times Still To Come!!

Chris Hearn
The dog #1 Beef Agawam Hockey The clan: Jub Darrick Yeah baby Hugh shall we Lee fence yup Doug Rocky Bottom Danny-O Tom bad lil Monkey Dave my brother * Enough Said * Joe robbo Big man four Years So Many Things We've Done: 96 champs Abdows Fay division champs Pit Cheezeman Dmbconcert Buddy guy Worllybal thanks To All People That Helped Methru * T.C. Thanx For Everything Coach hollister mrs. W * To Mom + Dad Its Been Interesting *

Julie Heim
I Am Happy 2 Leave But I'm Going 2 Miss Every1 =) To T. Nn & Shel-Ps 97 * Chippy2 * Hey Vinny; K.K. Ttk, Rj, Tbell Gym * Stefi * S.G. Ggmbo, 519, 2 short; H.A. Chats, Hockey C.L. Teddy Bear, Sleepovers; Kb. Gossip; M.D. Friendly's; L.R. Big E, Crrc; M.T. Cc-Dreds; D.T. Kink-Kink-Kink Kelly & Maria Sat Class * Corky *; S.C. Iuau; Edgarp #12 Umass Bball?, Girls Just Wanna Have Fun Good Luck C/O 98 Thanx M & D Shel, Ant Kris

Daniel Hendrix
Hey Lady!!! To Ryan, Joe, Kevin, Pat, Steve . . . To Chuck- It's Your Turn To Be Trombone God . . .- I Know Pie . . . Thanks Mom, Dad, Grama, Aunt Cheryl And Uncle Steve! Your Support Has Always Been An Inspiration! Long Live Chris Cornell! . . . Bushey-H.A.C . . . Good Luck Class Of '98.

Joseph M. Heneghan
Is It Really Over? Ryan Do You Need A Ride? We Are The All American Boys! Hey Pat Is That George Carlin I See! Joni 1 Yr. To Go 11/3/95 Dan Your Hair Is Fine. Steve You Are The Best! Kevin Fish Heads. Mike O Grey B Brian G Matt Chad A Scott H Many Nights Of Flash Light Tag Mom And Dad Thank You So Much I Love You And I Know You Will Always Be There Good Luck Ahs Track

Jennifer Barbara Hermans
I Made It! Memories . . . Toni-Rigi #36 A.T.J.L.4-E/Filenes #56 Fratt * Marci-14yrs . . . No Talkin When Walkin/Ok! Lets Race * Jesi You Coughed Out A What?/Chicopee * Christina-I'm All Tired Out! No You're Cute! Alnighters . . * Lushes * Beckie-Every ½hr. To B * * * * Fields * Bridget-Crash Buddy I Miss You How's Vegas? Sally-Coujinly Love . . . Murphland * I Give Him Til 2/Rohan's Home The Circle * Thanks Dad, Mom, Kristi, Jp, Nan

Kevin Hill
Wrestling 140 Thanks Coach * Larry You May Be Gone But You'll Live In My Heart Forever * I Miss You * Bellico * Maine * Lake George * A Woman Brady * My Ex's * A Ping Pong Game * Westfield Stacy * Before 1st Joe * Sarah Grealis * A Tufon Allison * A Mouthguard * The Dead Linda * French Wed * Hamp * J.R. J.C. * E.A. * M.S. * E.O. * N.Y. * K.F. * M.S. Steph * Sorry Rich Mach Julie * * Lolla * * Seed * 3 Yrs M + D * Thanks For Being There I Love You!

Alana Hollander
Look I Made It Jenn A River Police And Big E Bekki A Ghost 311 Pb & Choc. Nikki A Highway The Pictures Sean A Hotpocket & A Ride To D & D Missy My List & Popcorn Jess A Remote Dawn A Toilet & A Tent Rin A Window & A Sponge Rock Demetrion I Should Have Listened To U Florida? Ashley A Pen In The Wall Cascio Mcd's Renee Adidas Shirt. To Mom Dad & Eric Thanx 4 Everything I Love U. Good Luck C/O 98 I'm Audi

Becky Howard
Wow! We Made It! Track-League Champs In 96! S.B. -What Can I Say? Get The Chicken Out Of Your Trunk! 11 Years Went By Too Fast! T.B.-Will You Ever Figure Out Where Melvin Lives? A.D. -I Do Believe Eddie Has Left The Building! K.M.-We'll Always Have Pompido! D.B. -I Dare You To Cut Your Hair! C.J.-Guard Was Fun. Keep Smiling! Luv Ya! C.N.C.S.-B.S.H. Bang! Remember Florida! Luv You Mom & Dad!

Heidi Hutchinson
My 4 Years Are Finally Over! I Never Thought I'd Make It. 1 More Left For You Dan And 3 For You Michelle. Too Bad None Of You Ever Knew I'm Not Just Tammy's Sister. Laura I Leave You Martin! Oops, My Bad Melanie & Kara - I Leave You The Best & Worst Of Times In Gym. B.K.S.K. I Hope We Remain Friends. Thanx Mom, Dad, Sis. Good Luck C/O 98 Go West Side!

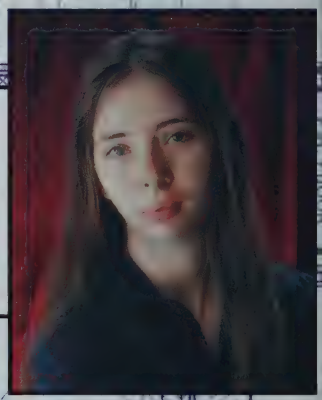

Tamzeena Hutchinson
The Worst Is Over. I couldn't of Done It w/O You kin. Good Friends are Hard too Find. Stay By My Side, You could never be Replaced. Thanks for H.H. -G/L forever luv-Him lets make it good!! 4/13/97 * 143 * Jesica-Boston Awaits Us! Art Memories & Hello kitty Bean-Aye! Crazy @ Chez Jay We did it! Brian-Your next-Remember me in cali Thanks mom & Dad & Heidi G/LC/O98—When All Become Color Blind, Peace Will Show With The True Soul! One Can Only Dream.

Joe Ieraci
Its Finally Over! Thanks For All Your Help Mom & Dad Gary-Thanks For The Rides Yanks #1 * Kevin-A Great Friend Jr prom 97 * Colin-Soph Bio 4 life * Nikki-Thanks For Your Friendship * Nessa-Cy Round Littlcousin * Erik-The Classic Bball Games * Austin-Told Ya So, Have Patience! * Aimee - Lunch in a empty lot w/napkins * Steph-Thanks For The Beatings! * * Sarah-I Love You! * Cya Later Ahs C/O 98!

Michele Ingalls
Hard To Believe We're Leaving. So Many Good Memories. Colorguard Rocks! Take Care Of The Girls Mcguire. Jenn Thanks For The Rides & The Shoulder To Cry On. Jen Your Men, Oh My God Stop! Physics & The Skittle. Geoff Flowers, Books, Forest, Gump! Shawn Studying, Party In 304 Donald it was my head. Missy I hope we're not Going Fishing? Em W.H. & P. Baby! Remember My Night Job! Thanks M & D & Michael Go C/O 98

Douglas Janik
Mom, Dad, Min + Cj-All Of My Love.-To All I Left This Yr. I Missed You. To Steve-Tilleys-Todd Pmp H.B. 97-Bitz Alliance-Pete Da Boy-Bry Captain Csn-Rich Offroading Amber A Long Talk-Elisa Drive W/Lights On-Gina Only Girl In The F.F. Crew. "Good-By To All My Friends At Home Good-By To People I've Trusted I've Got To Go Out And Make My Way I Might Get Rich I Might Get Busted"-Steve Miller * Dream

Christina Marie Januska
Wow! I Can Hardly Believe It's All Over! Where'd All The Time Go? Sarah-Boom!! Michele-Got Any Glow Sticks? Matt-My Rock. My True Friend. Charlie-6/18/97 So Many Memories. I Love You! To The Guard, Go For 5*'S, Never Give Up. Mom, Dad, & Vanessa-W/O Your Support & Encouragement I Wouldn't Be Here Today. Thanks For Everything It Means So Much To Me. Goodbye C/O '98 & Good Luck!:) So Long.

Stefanie Karam
"Queen B" Thats Who I Am! * Amy * My Bestist Friend We Have Been Through It All. Gobble, Birch Park, Wrong Way Boy, Hampton Beach 97 Goodluck W/Dave 143. Calvin-You Are My Everything I Luv U. * Std * Steph-Mallratts & Eggs. Lauren-4yrs. Larry, You'll Never Be Forgotten * I Love You! Scott Amy & Alex-Lets Do Dinner. M.D.P.G. Thanx! Leesa-You Are The Best Sister F.F.! * Tolli * S * Love And Luck -98- I Love You All

Pamela R. Kendall
I'm Finally Outta Here! Nicky-I Leave U 3 Yrs. Of Friendship Lot's Of Memories & A Taxi! Joelle Never Cut Your Hair! Kathy oh where in Westfield again! Froopie I Leave You Yah! Noelle & Diane Hang In 1more Yr! Summer Of 97 Another Tatoo Anyone! Party's At Joe's! Java Glad We Became Friends! Thanks Mom Dad Couldn't Of Made It With Out You! Jay Thanks For Listening To Me Babble! Good Luck C/O 98

Austin Kimball III
Hey What's Up Hockey #4 Baseball #8 * Geoff Loves The Saab Hartford Onreal AHS Hockey Wings At Camp Tutor Not Advice-Rf Jrancher Nite W/Pike Hstick-Mach Egg On Your Car-Kyle Babes Poke Your Eyes Out-H.A. Laughs-A Phone Call-J.D. Shopping + Takedown-Gardog Homerun Dreams Do Come True-Joe Stories-K.C. Baseball Yanks Suck R.G. Fight -B.O. Dumb-J.C. Summer Camps Lifelong Friends Thanks-Love Ya Mom + Dad C/O 98

Christie Lee Kirk
Well I Am Finally Out Of Here! These Have Been The Hardest 4 Years Of My Life. Jessica We Have Been Through A Lot & I Hope We Can Stay Friends Forever. Angie . . . Bzz . . Have Fun With The Rest Of Your High School. Mikey, You Just Started And I Am Out! Sweetheart You Have Seen Me Through Everything. I Will Never Forget How You Were There For Me. I Love You Always Thanks & Mom-Willie Good Luck C/O 98

Kelly A Knowlton
Wow, Where Have All Of The Years Gone? L.W.F.C-Y.G. Friday Nights * Mexico 97 * M: B.-Bff, Early Morn. & Visions. E.D.-Bf * Hockey Heaven * M.D.-Motel 6, A Lasting Friendship, Big Y. L.B.-Musleon * A Team * J.H.-Corky, Dizzy? S.G.-Ok? How's My B.F.? S.D.-My Car & A Ride. J.T.-* Down * Rm 16. L.G.-Fat Albert. A.F.-My Love 3/1/97. To Mom, Dad, Mimi, Papa & Fam.-Thanx 4 Always Being There! I Luv U! Good Luck C/O 98!

Debra A. Kolnicki
It's Finally Over!-Kevin-I Leave you my heart thanx for the best year of my life. Thru good times And bad, We'll always be strong. I love you til' the end 1/21/97 T.F. * Campin', 2001 * Kat-Mys. Sis, Pig, Mines, Liny, Ootw, Azweek, Middrives. Luv ya Trisha-Snot-Right There! Fobman, B-Day beach, Keys? Cov. Ln. Hort. 7th Per luv ya * Thanxs for being the 2b.F. I could Ask for, I leave you both the pres. Mom-I regret the yrs spent apart dad-Thanx I luv u both.

Michelle Lynn Kowalewski
Cheers! To My Cheer Crew-Yell It Huh! * Victory-Fried Ham-Cheesballs. K.B. Esp F.F., Summer 95. S.C.-Apology, "Juniors." K.F.-Capt., Letter, Spaz * 2m + K * M.B.-Capt. J.L. Tongue, Setup, Psychoroom * 3-6th F.F. C.L.-Talks. G.M.-Experiments. .M.-f.f. smile, cheerful mornings, G.M. - Fri. Night Ian-Fanclub, A Pic. R.F.-Who Am I Too Good For? Coach-Babies! David-3 more Yrs Thanks Mom Dad And Dave. Good Luck 98!

Geoffrey J. Krapf
Mohawks!! I Said Eyes!!! Moe-Pt, * * * * *, Fjm, A Hole In A Dorm, A Whistle Cover. Good Luck! Dps-Thanks For 12yrs Of Friendship. Join Anything Else? M.N.-Dmb, The Squad, Etc. M.I.-Books? Work Lately? Jen Z-Are We Still At War? (Grin) Plants Are My Friends! Lon- ½ Days Forever Ss-Calm Down! Where Are We Going? Paul-Yam Rocks. Jens-Wish You Were Here. Thanks To My Family And Everyone Else. Good Luck 98!

Kelli Anne Kunkel
#17 SAMKK what Happened?? Old Lyme Dw Baby Steph-Bff-Romy And Michelle, The Light Is Shining, Cincinnati, Chicago airport say Ambular Are You Clueless? Miss S-Ball U.S.A What Happened 4th Of July? Kp Snl On Wednesday Hey Bratt! Batman Your Just The Purrson I Wanted To See Where Is Murphy Shauna! Maria-Frshmn Year-Squeeze It! Gina-Screen Door Elisa-The Seagulls Ate Our Chips * Thanks Mom * Luv U Peni

Lee Kunkler
Good times at otis!-357-Yeup! * Lee's best * The door step incident * * Grade a beef * * "Goodeatin' " The Steak-Shirt.-Agawam Wrestling has been very good to me-Thank you. Thank you to the beef-Tom, Chris, Hugh, Doug, Derrick, Dan, Joe, Dave. Thank You Coach Tomkiel. I leave this to all wrestlers- Perseverance is the mother of accomplishment

Aimee LaBaff
It's Finally Over! To All Those People Who Said Things To My Friends And Me As We Walked Down The Halls, I Hope You've Matured. To My Friends I Love All Of You, You Make Life Livable. Off To A New Beginning And The Circle Goes On

Julie Laflamme
#17 C.N.-12 Yrs B.F. Laughs H.A.-Its Us We're Waving Again? Yeah, Hold my hair, Rage & Wu, Cat R.F-Black Crows Voyage Tomaui That Was This Guy Talking * *! E.S.-Cake & Milk J.D.-Ankles Jump-Skidoo L.R.-Lollapalooza J.F.-Why Why . . Were Even J.M. Midnight Window Raid G.M.-We Know Whats Out There C.L.-Immortal Loubshouse M. Klane, Us 3, More times To come! Somewheres?! Thanks Mom, Dad & Melis Good Luck C/O 98

Derek L Lajeunesse
Finally Made It Out Of This Jail * Thanks Mom + Dad For Putting Up With All My S -- - * To Jerry I Leave Another Year And The * Summer Of 97. To Fatboy I Leave A Good Job Dieni I Leave You A Real Car. To Kim A Relationship That Will Never End And Another Year Of This Hell. To The D Twins A Party Bridget A Party At The Turf * First K * * At Woodstock To The Rest Of The People I Forgot C-Ya Around "Later"

Cheryl Lanier
''Call Me C.'' Lax #30 To Ali "Sonny"-2-2-On the Hard 4, Chazz, W.S.C., Best Good Friends. Maria-Friday Nights, Who's Yo Daddy? 'Julie + Michelle-Friends 4-Ever. Savioli-17 Years W/My Best Neighbor Friend. Tony Toupe-Thanx 4 The Advice. Shawn-I'll Always Love You. You Are My Best Friend And My Love. 3-3-97-4-3837. To My Friends-You Know Who You Are, Love You Guys. To The Family Thanx + I Love You

Ian T. Lane
Thanks To Mom, Dad + Family. C/O '98 It's Been Unforgetable. V.G.-A Lot Of Memories, I Love Ya Like A Sister. G.M.-A Night At Vanessa's And Some Pt. Mach-2bk. G.L.-Hurdle Practice And A Crush. M.K.- That Smile. M.S.- The Crue. J.F.- Remember "Poopdeck"? Coach B.-Thanks For All The Help. Party Like A True Balbony. Brownie Football #81. Hey Guys Good Fo The Ladies.

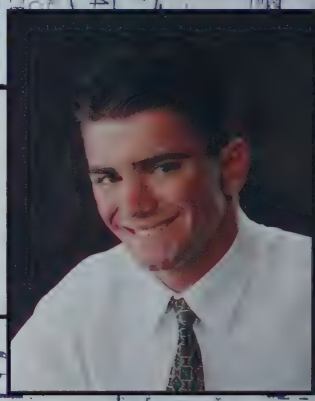

Karen A. Lapienski
Tim I Love you. You Mean Everything To Me. Even More Than Porsche. Thanks Clif For All The Advice And Chet For The Arguments. Mark Thanks For Being A Good Brother & Help With Money. Family #1. Krista Thanks For Tim. Melinda A True Friend. A Special Thanks To Ferdinand Porshe For Making My Dreams Come True. Thanks Tommy, Wiley Coyote, Pee-Wee, Lisa & Jake. * Porshe 4-Ever * Kl944

Mark Lapienski
Thanks Ruan Truck Leasing For Letting Me Learn How To Drive The Big Trucks Thank You Mom For Being Supportive Thanks Dad For Your Concern Karen You Have Been A Great Sister School Is Over And That Is Good I Can Start My Career Driving A Tractor Trailer I Hope Everybody Knows That You Dont Have To Go To College To Be Sucessful And Make A Lot Of Money. To The Open Road Im On My Way!!!!

Jennifer LaPorte

Kristina Lascala
I finally made it! Thank you mr cohen mr cavallo mrs conte mrs shannon for everything grandma i am forever grateful i love you all! Samantha, My baby girl you gave me the strength to do this i love you so much. Randy you are so special my heart and soul 8-1-94 I Leave you my heart. I will forever love you! To my friends-Jenncase! C.B.L.R.K.L. B.B.N.Y. I love you guys! Chrissy my best friend-Forever! Digital Bob Forever! Good luck C/O 98! I remember you cecil - - -

Christina LaValley
It's Over! 4yrs Flew By. Hey Deb, Let's Take The Shortcut Home. Kansas + 4.50 MB-Get Up, Oh Can I Borrow This? C.C The Wall! Was It Ever There? S.S Bunny Foo-Foo Mccrew-Slackers! Zip! Florida Chris- Tight Shirts + Plaid Shorts Martin-Even Days And Pez So Maybe Your Notes Were Better But We Both Know Who's Cuter! Where's Your Green Shirt? 2/19/97 I Win 6th Per. Behave! Bye! Thanks m + DM + P

Veronicalynn LaValley
I Finally Made It!!! Thanxs To My Mom Dad And Jr. L.S. I Leave An Eyepatch, The Farm, And A Hot Guy. 12/13/96 We Made it! Josh A Camero Paul An El Camino Mark The Warehouse Donald The Bleach, Jen Good Luck W/Jay Remember The Flat! Australia 96! Jon A Trip To Albany! J.S & J.P The Drive! Anyways! Im sorry! Mr Zaengle A Flying Wrench! G.C. #16, The Barn, And The Fair! Good Luck C/O 98!!!

Nicoletta Lawson
Fgc3! Aimee-Bff, Cappicino, A Counter, & Double Meanings * SD-Bff, Pooh 4-Ever, I Leave U A Telephone Pole & Many Mems * Jay-Thanx 4 The Pearls I Leave U Tennis courts + A New Jacket. I Luv U * Eric-I Luv U Big Brother * AH- Lets Go To Riverside * MG-50 Yard Line * KT-I Dont Know * CC-White Hut * JI-Friendship + A Win * KT-RPs GJs * Mom Dad Sean D-Luv U * Dad Mom Kristen Jill-Thanks I Luv U All * Good Luck C/O 98

Tae Geon Lee
TheDayz Of Our Lives Have Ended 4 '98! Msq '97: Fighting Deep In Sand. Lymedog juggling Around Nickels Dimes And Seven Fun Times. Shauna I Think It's Gametime JohnC A Few Marathon Snow Winter Walks + Spelling Problems. Mike A Three Bedroom Apartment + An Operation. Ryan Our Food And A Slow Long Series. Tennis "Stinks" Thanx Ma Dad Tammy Trici Everything! Good Luck + Kit C/O '98!!

Bekki Leithoff
I've Made It! I Can't Believe Its Finally Over! Dawn, A Night On Mt. Washington & Your Backyard. Alana P.B. & Chocolate & 3-11-97. Jenn C. Choco. Mint Cookies & My Porch. Jenn L. Phunk Junkees, Concerts! & Telepathic Power. Corinne, Chop Chop! A Whole In The Wall. Nikki A Burp & 10's. Lauren, Pearl St. Bathrooms. Thanks Mom And Dad. I Love You. Good Luck To The C/O 98!!

Damien Lemelin II
Well A Good Things Must Come To An End. I Want To Thank My Mom Frank tiff darren dad @ Kali I Luv U All To The Boyz Fun Nights Where Ever We Were. M-Ice! To Ml Kstp @ Bdw I Leave Many Ls. To Winger A Mailbox. Curto A Midnight Snack. Pigger A Scholarship. To Roberts A Diploma. Toksfun Nights In Fla. With The Scottish Kid. To Balluch I Leave A Hammer. C/O 98 Come On Say It Ooh Yeah! Much Luck To Everyone.

Michael Leone
Love To My Family And All Of My Friends Who I Can't Describe In Such A Small Box. I Leave You All The World. Dank. Imported From Holland-Spork??! Brother's Grunt. Love To CT, Wish You Were Here.

Andrea Leven
We're Finally Done! Good Luck C/O 98 J.S. Robinson Parkcvs Green Beagle Went That Way Good luck babe B.F. F8th D.K. Happy Appling Amusement Park Crouse thanx! K.B pig S.G. Are U Rushin' me? I + U gotatm B. + R.S. I luv U Guys Kelzea Is On Fire A.H. Westons More . . . J.C. Tacowalk S.N. I Leave Ur. S. Poptart! J.M. Still Oh W/The Deal?! Swimteam U Guys R The Best S.M. Girl yet? Thanx Fam Little Girl Isn't So Little

Pasquale Liquori
I Thank My Family. To Joe Walz Thanks For All The Talks You Always Understand To Tino I Leave A Couple * * * * * And A Night At Vinnys. I Did It My Way. Joe Joe I Leave A Trip To Boston. Go Slow. Bruno I Leave You Some Sugar Packets. Fix Them For The Waitress. To Audie I Leave Barbie. Tara I leave You A Single Rose And A Fantasy. Thank You. To All My Other Friends I Leave Good Memories.

Tom Livengood
Kim, Your Killing Me. Mark Hampden Beach Trip. To Jess: Hey Sis Only 1 Year Left. Joe Stop Sleepin In Science Class. Amy Stay Strong. Eileen Don't Cry. Laura Whats Your Opinion. Eric & Jeff: Carwash Norm Let Me Guess, Cause I Wanna. To JG Hey You Guys. Yamilette I Didn't Mean It. Mawaga Rules!!! Vanessa Its The Bunny. Kate & Raena Love Ya. Ms. Mouneimneh Love The Haircut. Good Luck C/O 98

Courtney Cass Locke
Butterflies * Are u strong enough * To my friends * Di's bathroom * To Moe * Shugrimace & Araft * To Karen * Freeway long talks & Matchmaker * To Kadie * Promises & Tacosalad * To Seema * I hat you & #23 * To Irene * Yawning & Much luck * To Juleigh * D.N.'S teddybear & Sleepovers * Tolinds * 1 more year * To Aimee & Lauren * Goodluck * To Ryan * An xmas present * To Chris * A friendship * To everone else in c/O 98 * Goodluck * Thanks mom dad rick & Mike * Luv u * Remember it's okay to dream . . .

Toni Loguidice
Woo-Hoo I Never Thought It Would End. But Im Glad It Is * Jen * Do You Have A Receipt For That? AT/JL 4ever * Marci * Miss GI Jane You Saw A What On The Floor? * Christina * Want To Go To Avalon? We'll Call Your Dad Ok * Jesi * Right From Hoochie 2 college Girl ## The Circle-Skittle?-He Likes Em Frozen-Cacapoopoo-The Jug-1-15 furntt & ½ Hour Till Rohans Home-Gorillas For Kristin Ha! Thanks Mom Dad Mike

Melissa Losito
No 5-Year plan for me? I'm outie! Steven chris + All-3 more years! Tim-Where's waldo? Chantel-D * ' * * * Probably maybe Chim-You make me giggle. M + D-We've been thru a lot good bad + In diffent thanks for putting up w/Me I luv u both. Maria-You can keep the rath! Bucky-I luv u honey! Thank you so much for all u do for me u'r mine 4ever. To all my friends past + Present thanks for fun. Now remember kids the best memories are fuzzones so lets celebrate! We're outta here! Byeee!

Aimee Loudfoot
Thank You Mom And Dad For Always Being There For Me. To Gina I Leave Two More Years And More Fights. Dutton-Your A Great Friend And Always Will Be. For That I Leave You Queenie. To Mike I Leave My Everlasting Friendship. A Lot Of Love And Many More Memories. I Love You. * 11-6-95 * Soccer-#8 Track Wmass Champs-96 Thanks Vec And Price Good Luck C/O 98

Eric Luccardi
Call Me Bob! Girls Its Been Fun. Guys The Drive Cbg. Night 96 The Quarry And Doin Nothing. Stef And Nick Its Been Fun, Amy "Rack Em Up" Harrel-Z24, Tony, Spam Luv Ya Rav, P "Aid" And A Cav All The Boys "Our Thing" Mom, Dad Never W/ Out You. To Katie I'll Always Love You Mr, Mrs T. Thanx For The Support. Am, Md, Jm, El. Mv. 97. Mgd. Mike, Aron, And Jay Best Buds 4-Ever Ug. Gram And Jaime Thanx Good Luck C/O 98 Ciao

Jamie Luccardi

Jill A. Lungarini
Thanks Mom Dad Julie Could Not Have Made It With Out You! Hang In Julie Still Have 2 More Years Of # @ * *! To Maria I Leave You Our Long Night Talks And A Red Dot! Maria Your Still With Out A Man! John I Thank You For Everything You Do For Me 9/27/97! I Leave Us Many Years Of Happiness, I Love You Very Much!! Thanks Mom Dad Julie And John I Love You All. Good Luck C/O 98 5/1/95-??

Kin Ly
143 * Honeybee * Forever Tammy, You've Done So Much For Me; I Wouldn't Know How To Thank You. You're A Perfect Example Of A True Friend. Thanks For Always Being There Thru Thick And Thin. Jessica, Best Friends Since 5th Grade! I Could Never Forget You. You Are So Special In Every Way. All 3 B.F.F. John My Cute Little Friend, Luv u lotz forget me notz Seemabean * Smile * Ilu Mom & Dad Good Luck C/O 98!

Jeffrey Lyman
Thanx Mdjm Bball/Soccer/Tennis B.O. 6 Min, No Dogs M. H. Hampton Beach, Top 3 Twu Producer, Get A Job S.A. My Ears Hurt, Da Ram R.F. Cellar Flics, Hide + Seek J.B. Pearl St. Pool Tables K.G. Night Swim J.M. Bill Plays J.H. Hoop it up 97 A.K. Wzup B.B. Ball Of Horn K.P. Sleepover J.D. Prom A.C. Bball Practice K.K., S.H. Profits H.A. Ill Communication C.L. Mach Same Ol - J.F., E.S., J.L., G.M. Msq 97

Jeremy Lynch

Jeffrey A. Machia
I Have No Place To Run So Come And Follow Me. * Msq 97 * RF-I leave Curves, Currency @ * *, A Mile Swim, And A Mud Fight BB #3, A Chicken, A. Whole One, And Kyle's Homegym IL-2bk MK-Thanks For The Rides KG-Show Us Mista Lemon-B-Ball & Keep Your Door Locked SA-Turn The Light Off AK-Sardines DC-The Right Way-It's Mental Bo-Nice!! Gc-My Driving Simon-85mph JL-Macaroni & Cheese Jf-Tire Marks thanks-Mom, Dad & Bean

Raena Major
Its Finally Over. O My Best buddy Kater-Always from Me 2 u Directions To Al's, Mississippi Mudpie, Applecidar & Jello, Bobsey Twins, Shopping & Tacobell & A Friendship That Lasts 4-Ever. Brooke- An Empty Purse, To The 5-Pack Dancing At The Hukelau, Drummer! Loveshack! To Adrienne- Only 3 More Years Good Luck Little Sis! To Mom & Dad, Thanks For All Your Love & Support Good Luck C/O 98!

Darrell Malachowski
Football #64 wrestling Is #1 Thank God Its Over! Guys Sorry About Cabbage Night "96" Norm My Fence! Fitz Irish Pride Jay A Seat Belt Blewsy You're My Bro Nessa Like The Gorge? And To All My Friends I Leave You "The Garage" Mom, John, Nick Thank You And I Love You. Good Luck Class Of 98 Bye.

Raffin Maneechayangkoon
It's Been A Wonderful Year In Agawam. I Love My Host Family—Dad, Mom, Danya. Especially . . My Family In Thailand. I'll Always Love You. Thanks AFS For A Wonderful Year In The USA. I Promise Not To Forget Everybody From Agawam High. Good Luck C/O 1998! See You Later Guys. Sawasdee!!!

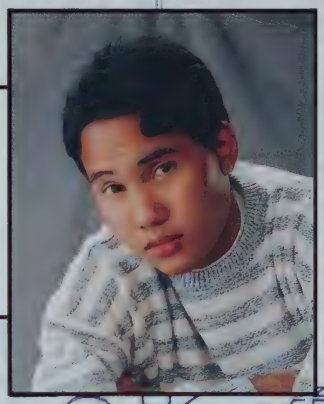

Gary B. Mantolesky
Finally Our 4 Yrs. Are Over-Ian-I Owe Ya A List-Grealis-Nice Hat-Orange "A"-Bry-Next Time Take The Necklace Off-I Played!!-I Leave: To Joe-96 world Series-Yanks #1-Rides To School-Col-Geissler's-AK-A Pro Contract + HR's-Nessa-Lotsa Fun Times-Scream 97-13 Isn't Even-Aeropuerto-Dc-A Fish-Ad-A Turtleneck-Michelle-Friend-Ship-U R Like Family-Seriously Hill-Yea Mach-Thanx Mom, Dad, G + K-Good Luck C/O 98

Gina Marie Markowski
We Do Not Remember Days, We Remember Moments. Msq. 97 * Ski * To E.S.-Long Talks, 4sale Sign; J.L.-The Great Outdoors; H.A-Glowstx; J.F.-Qtip Clean & Nails; R.F.-A trap door, L.R.-Walk @ Nite; J.T.-Mento * Ballet * Cape; A.D.-Ski Secret; Kez-H2o + Box; B.O.-A List; Dj-Spytech; M.K.-Perfume; J.D.-Favor; K.K.-Roof; A.C.-A Watch K.P.-Hair Flip; L.G.-Hat * Mirror-What Do You Mean? * Love + Thanks 2 Mom * Dad * Andy

Tony Marsili
U Want To Bang Me * Dimples What Can I Say Your The Best Thanks For The Memories! * Nick What Can I Say It Was Fun Flippin The Car * Ryan To You I Leave A Mirror! Mike I Hope Your Stomach Stops Churning * Wood Have Fun With Nicks Cousin * Julie Mcd Was Fun * Shannon Stop Yelling! * Gina Next Time Turn The Other Way! * Umberto You Shouldn't Of Done It! * Adolfo The Ride Of The Cane * Joe A Big Hole Thanks M + D

Brady Martin
It's All Over! Now To Everybody Murph Wheres My $$ To Bill I Leave A Woman And Weekdays In At G To Kevin I Say 5 Holy Cow To Justin Thanx For Letting Me Give You Rides To School To Larry I Will Miss You Forever You Will Always Be With Me To Jessy I Leave You At Least 4 More Years In Ahs To Mark G All I Have To Say Is Why You Gotta Be! Agawam Basebal #1 #13 Thanx For Everything mom + Dad Luv u

Amy Mastroianni
Soccer #6 Hockey/Sball #22 Western Mass Champs A.D. Gas Money, Ditch, Many Talks J.T. Ubul, Fitness First, Friendship L.G. Discofever,, Bickfords S.D. The Bike, 12/13 Sleepovers N.L. Lets Go To Riverside! Mike-6/8/97 An Unforgetable Summer-Love You!! J.J. + M.T. Chester L.M. Low Rider Sparky J.D. Florida Hockey Team-Thanks For Giving Me A Chance-Fay Div. Champs! Thanks Mom, Dad, Eric Good Luck C/O 98!

Amy Maynard
Feels Good To Be Out Of Alcatraz! David You Are My Love. Without You Were Would I Be I Love You With All My Heart 10*25*95 And More To Come. Stef You Are My Bfriend. Moms Car. Beach 97 More Memories 2 Come Ria Tonya Andrea Were Gonna Be On Tv Can We Have Some Hats? John Are U My Boyfriend To Bad I Didnt Know Cari 2 More Years. Ma Dad Gram Papa Josh Kate Lissa Ilu Thank You Gl C/O 98 Gobble On

John McCarthy

Katy McDougal
Well I Made It! To All My Friends- Thanx Angel-To Many More 10 years To Come. To D.B. & K.S.-Gotta Love A Squazza! To Becky Poopido. A.J.-I Want Your Car. A.G.-Picture Finally. Kim-#13 Will Always Rule!! M.S, A.S, N.N, B.B,-Thanx For The Parties Guys. Remember-I'm Bigger Then Neil!! To Brooke-I Leave Science Classes. Thanks Mom & Dad.

Melinda McGrath
Finally it's over! Karen friends forever! I Don't think this is the way to school! Ihop!!! Hey chim "Idoido" Nice thumbs Nick babe you are too cute Dan one too many sorry! By the way say hi to Ray for me Hey Bano nice sneakers!! Amanda don't deny it Lips beef cake Mr carrot Amy amy amy what's up Darcy is he looking Tim thank be good to Karen!!! Aimee & Maine! I'm gonna miss you all! Moon dog no doubt + SN! Good luck matt thanks mom and dad love you Bye c/O 98

Kevin Michael McKay
Good Luck C/O 98 * Wrestling Capt. 112 * * States * Curto & Balooche A Walk To Granger & J.H. #44 Can You Hear M'commin', Rupe Burn Hampton Beach C2 8x8 Katie "Someday" Alcat You Think Jen Watch Your Step Gooch Take Care Of Brookside Winger-Hamenasett, Willie, I Leave My First. Sufritti, A Chiped Tooth & A Sweater! Planzo A Piece Of Ice Thank You Mom + Dad

Colin McLean
I Can't Believe It, These Past 4 Years Have Gone By So Fast. To All My Friends Thanks For All The Good Times We've Had I Leave — To Joe Chem Class And Wcwwf. To Erik The Falcons Games. To Tim Three More Years. Hey Darrick I'm #1. To Gary Thanks For Being My Best Friend For The Past 8 Years. Mom, Dad, Tim Thanks For Everything. Good Luck C/O '98

Eric Michael Melbourne;
Melb's #5 C-YA CO/98 THANKS MOM, DAD, JAY, JEN SCUMMER-CURTO-McKAY-C2 8x8 Ali For all the Memories. Katie & Jen a Card Game Planzo-Leone-Suffriti-Louie-Night at the turf-Norm night u came storming in Planzo & Wilson a shotgun Pigger the best day of my life Brian thank you for being there Balloch lots of good times Kristen, Amber, Stef thanks 4 being there Cas a penny man Mom u got me here!

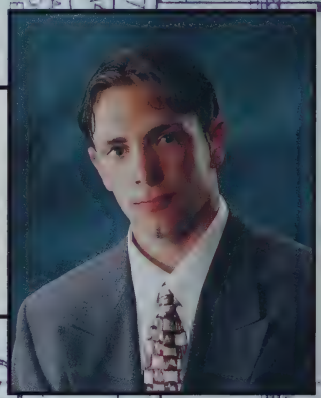

Thomas Melbourne
MLJ-Hey You! You've Had My Heart Since The Day We Met & You Always Will 6-3-95 I Love You!-Winger-Stolen X-Mass Lights to Sell? Dirtbike Days: Haystack Wraped Around a Pole: Sneaking Out & All of the Goodtimes!-Ballouch-Goodlife Inn! Be Careful with That! Someday: Turf: & a Pair of Devil Stilks-Thanks-Mom & Dad-Mike-Tara & Brian-I Love You All! To the Crew I Know Best & All of C/O 98 Good Luck-See Ya

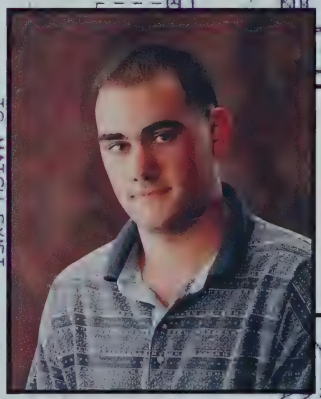

Brian Melloni
Its finally over! To J.R. I leave a crown a drumstick and some candy wrappers. Yes you are the pretty princess. To wildman I leave Alg II. Maybe someday I wil paint my truck. Remember Its Moparornocar. Tool rules!! I would just like to thank myself for not going completely insane. Learn to swim.

Kristin E. Menard
Thank God I'm outta here! Mom-Thanks for everything-Life is unbearable w/out you-I miss you & I Love You * Toni-Gorillas in the Mist * Danielle-A - - - - - t * Tara-A Glowstick * ET * NIN * Trent * Italia * KM & JM * Gary, Fanny, Matt, Jay, Tara, Toni, Jeni, Angela, Antie Candy & Brent-thanks for being there for me-I will always be grateful-I Love You All! Fanny-All Clear! Gary-LEFT, LEFT! Buona Fortuna c/o 98!

Melanie Meunier
C/O 98 is chillin. Time has flew by. Finally its over. Thanks Tom & Di couldnt of done it w/out u 2 there. To my friends Gud Luk UL Need it. * To Corey I Luv U 4Eva 3-1-96 Its only the beginning to the rest of our lives! This ones for U POPPY. Much Love to family & friends. B-F-L-M-C-LADY HAS GRADUATED!

Nicole Dara Molbury
I'm finally out! I leave to Aimee & Irene-a walk. Froopie a Silverchair concert. Pam-PVTA our times will never be forgotten. Beckie-U smell like a attic MS America and a facial mask. Krista, triangles, Doritos, & my smelly feet. Diane-tons of fun memories. Billy G-a hottub. RICH-I leave you Rage/Wu-Tang, all our late-nites, our memories will never be forgotten. I Love You #93 OSS Thanx mom dad Ian Froopi

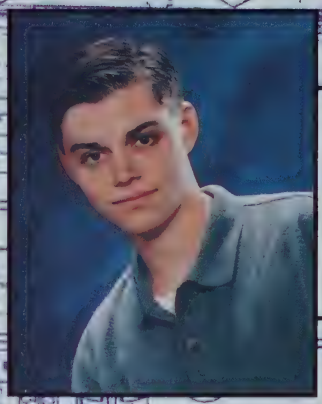

Nick Montessi
GOOD LUCK C/O 98 Thanks to all my family Ryan HB was fun Thanks for all the good times Sav Good Luck With The Girls Tony Nice Flip Karu GS Jessica next time it will be a fair fight Wood * Neee * Ali first period Julie Shannon Nicole thanks for all the goodtimes To all my friends who partied at the Quarry It's been fun I cant wait for college You want to B * * * me These 4 years have been fun

Jason Moore
The Time Has Come-its Time to Expand! Well Guys, We Did It! The Rat Pac & all the Guys, everything Weve Done. Bob-Thanx 4-Everything- Girls-1 More Yr. Be Good. I Luv U All! Shark & Tino, Miz3! Franca, Your the Best Thing Thats Happened in My Life, Ill Luv U 4-Ever, My Heart Is Yours! Dad, Thanx for Sticking by Me. Mr Cohen, Mom & Dad Luccardi Thanku! AHS Soccer #1, Italia E Numero Uno! Co 98 Ciao!

Gerald Murphy
Its finally over!! 4 long yrs * Im Outta Here! * JB the night of the "L" dance * JH the doubletake night & Stop-n-Shop * —SA the night w/VK in the RDJ * BM the Rage concert and the camp. * JM & JA I leave the night of the dance- * also my boxers 2JA * Mr Cohen Thanx 4 everyhing-and mostly being a friend when I had to talk * * Thanks mom, dad, Tana & Alan for being there-and sticking by me when I needed U * * I Luv All Of U * Class of-1998 c-ya in years to come * c-ya * c/o "99" 00 "01" goodlk

Scott Murray

Aaron J. Musa
Racing #35 * SW * MS * EL * MGO * riding, pits & Ludlow Guys I leave Quarry, Drive, CN 96 Bob our lifelong friendship may it grow Bro friends till the end. Girls I leave a shot. Shawn-HHS #1 * Christine 1234-ever and always, * Bright Nights * more good to come * Rat pack * MU * JM * MD * AJ * EL. Jerm I Leave 3 more years * Sp thanx mom & dad Coulnt have done it w/o you! * C.M.C misposerai? * 12-21-96 Good Luck C/O 98 Ciao

Rebecka Mutti
Wow! I Can't Believe It's over. Hey, Chris Wanna Watch the Doors?! For You, a Ladybug, Jeni-Hallmark Heights, a T - - - - - - Field & every Half Hour. Hey Tiff, wanna Go Trick-or-treating?! To Nikki-a Miss America Pagent & a Taxi. Tara-a Horse. Laur-you're My Best Friend. Dancing Queens Forever! To You-a Trip to Otis, a Clean Car, and a Lake. Mom, Dad, Jeff & Andy-Thanks! I Love You Guys * Keep Smiling *

Paul Netopski
HEY my 4 years is up. Thanks mom, Rich & Shannon, Love you all. The last year was pretty good. Hey Dan remember if it doesn't work Just Hit It. It always works. To Josh I leave a few more years here and all those days of hanging out. To Beavis the keys and one more year. To all those who knew me, my memory. Good luck to everyone. Best wishes to all in the class of 1998.

Elisa Newman

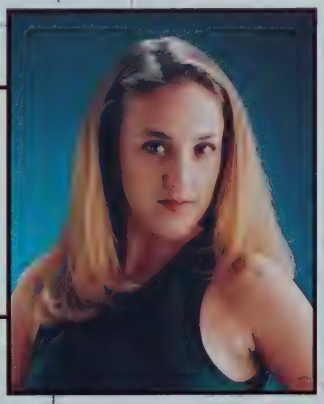

Nathalie Nijman
Wow, my high school year is almost done. It flew by. Thanks Dad & Mom & Evan & LeisL & Elijah for sharing and giving me a home and most of all-loving me. I love you 4-ever and miss you already! Thanks Papa & Mama & Bas for giving me this opportunity of lifetime and your support during the whole year. Thanks students, teachers, coaches, ad everybody else at AHS for making my years best of all. THANKS!

Douglas Robert Nooney
To Melissa 12-16-95 Thank you for being there and helping me youre the greatest companion and friend I love You So Much To the Beef Hugie Thomas Chrs Davy Leefense Dovich DanoS * * * Joe Tom & Jess, "Let's Get it On" Stack thanks for the help that summer give the world h * * * Bonzo! ZEPPELIN PAGE Mr Cohen thanks for the deal Larry keep on Trukin Mom Dad Gramma Grandpa Kskippy Squaky Thank You Debby Danny Love All GOOD-BYE

Matthew Norris
HONOR ROLL: Angie Bernie Christina Ken & Ducktape SPECIAL THANKS: Calvin GOD Yoda all at Redwall White Knight Silent Bob & Mrs. Lech WHAT?: Spam * Lothar * Conference * Books! * Stand & Be Accounted For! SQUAD * The tubas are always right * Park & Ride * Monday Mallrats Remember When Matt & Kennel Weren't Here?-Neither Do I. - * - TO CHRISTINA: Thank you-for everything. TO JON: little "n" . . . AND TO EVERYBODY: bye. Profound, huh? *

Gina Marie Nunziato
Late NT w PBS S.P. long talks on the path of FRDSHP 2 Trees Cart Dreams T.P. Taco 2 Nacho doritos be4 dance M.G. driveby Hey Hey . . Lots of laughs & hugs T.D. FF Fresh Fri NTS A.P. Ital2 Juice S.C. coast MC T.M. Billy Joel dont mess NTS rubing The back & Friend 4ever M.B. & J.L. DD Shlds 2 cry on M.S. S.W. N.M. R.P. Boys Quary Girls ST & Ant Jenina S.O. JEWEL Marc all my love Thanks Mom Dad Ang & Jill 4 evrytg

Stephanie O'Brien
THANK GOD Its over! 5 YR Plan. Greece 96. To Elisa Camping in Gloucester, * ROCKSSAND * To Trisha a secret kept and dippy A BF. 10-9-95 KLUVYA. UMASS. To KS Love a real boyfriend and a call, a trip to remember * Shut Up * Pike & Jonny. To Mike a summer and a Friendship. To Gina & Shannon Jewel, Check your oxs! To Stef my mall rat eggs. Kev to our future who knows? Chrissy 4 more YRS. 2 my Family thanks ILU. G/L C/O 98

Bryan O'Quinn
ADIDAS * 14 * SOCCER-AYE-little girl Flood & Headlights-Ponds-ADOG-disgusting-Bird & Divo-MKS-vut DT-Ill never forget the great times we had together weve been friends for 10 yrs & I hope we always keep in touch JL-Shoutout-Who am I-No Dogs-Luv Doctor DJ-1st mate-no you didnt Merk-early morning Soccer game RF-Cracked rearview-esp BB-wiffle ball games JM-you wale AK-rockets-Love & Thanks 2 Mom * Dad * A

Joseph Oczkowski

Yamilette Olmo
I Finally Made It Thanx Mom Dad & Bro You're #1 In My Life U Mean Everything 2 Me ILU guys I Will Miss Those Wonderful Teachers Who Taught Me A Lot Mrs. Mounemieh & Mrs. Lech Rachel & Pam I'll Miss U 2 Joyce I Leave JT Friends 4Ever My Pal I'll Always Be Here 4 U! 2CG My Beautiful Babyface Cuz ILU Tweety Be Here 4 U Always Aunt Gladysol & Laura Thanx 4 Believing In Me ILU I Will Miss You Mamakit Jen & Michele I'll Miss U 2 Tom Paul Erin Eilene Good Luck C/O 98 C-ya *

Erin Ottomaniello
Its the end of the begining. A.H.S. #1 Thanx to all my friends who kept me going. I love you all! Terri, I luv you, B.F.F. Rachel, I leave you late nights on the porch. Bob who? Eileen & Heather, good luck. Brooke-I gotta tell ya something Rae, 2 more years. Hang in there. Mom & Dad, thank you for all the support. I don't know where I'd be w/out you. I love you! the future is waiting! Ciao!

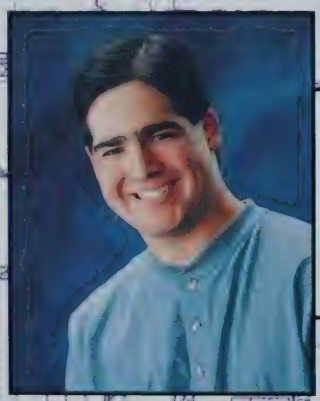

Daniel Outhuse
Grade A Beef #1 Derrick you are not #1 Lonnie the manhunter. I am the GM. the Leefense will show the Patriots the way. To Hugh-school bus rides and your locker as the community locker. Chris, Hugh and Doug the great memories from Riverside (yeah right) Tom-you and I as taxi another yeah right to the crazy dancing Dave. Driving to Amherst in a $35 car + 191 thanks Mom Dad Vinny Kate

Kevin Pagella

Jennifer Pappas
We're finally out! I leave Missy 1 more year & luck w/ leone! A.D. & M.M.! the night at Ariel's! A.D. I leave you S & S! J.S. & L.M. our late night drives to taco Bell! V.L. & A.G. 2 more years! Tara I leave you Grape Ape A.S. Wilda & Manny more years w/Neil! A.S. & Fanny our ride to the beach! J.L. always remember Sears! Jams B.F.F.! Missy Dunkin Dony's after 11:00! Thanks Mom, Dad & Jay!

Kristen Marie Patterson
K.P. #3 * Soccer B-Ball S-Ball * WMass Champs Kickboard Cape Kakes-Friends 4ever EL + Oldlyme AMB-Best Friendship, Water Girls, Trip To Oneonta, Slap in face Flem-#27 #28, dressing Room, talks, Bagel Elis-Chapsticx, Farm, ToothBrush Kel-Nightgear S.H.-SNL, Spitballs J.J.K.-Hoop 97 Lyman-Brickwall A.J.E.-MidNight T.J.-Bloody Nose, Great memories, Luv Ya M.D.J.K.-thanks for all Your love + Support Good Luck c/O 98!

Toni Peets
My four years are done! To Nikki: Lynard Skynard; Guys I love ya all! To Kara: 2 years of good friendship & laughs to Jen, Anya, Dawn thanx for making good long conversations during lunch. To Jen: a life long bond of two Cousins & Friends. MOM: I Luv ya to pieces. Dad & Angela; thank you for 3 Beautiful brothers & sisters. c/o 98: I'm headed for the beach! good luck!

Kristina Perry
I cant believe my four years are done. It was great. I'm going to miss so many people. I'd like to give thanx to Mr. Fitzgerald and Mr. Mangeratti they made my Junior year. This year is what determines the rest of my life. I want to say thank you an I love you To Matt and my son Tyler. My mom and Ken. thanx four everything. Bye Tonya + Yamilette your great c/O "98"

Shannon Rose Pfeffer
Mom, Dad, Kurt, Heather, Thanx 4 Everthing I Luv You-Gina, Path Of Friends Never Ends, 2 Trees, A Bench & Guitar, New Undies 4 u-Julie, Taco Bell #5, NH, Big Red Jetta 4 A Bed-Jill D. Zen, Horsin Around, Tag Team Ken, On Fire, Sleepin In Jeans-Jill M. Hare To Tortise, S.T., Red Light-Jill R. Theres Something On Your Shirt-Sean, Tony, Ryan, Mike, Nick-Friends 4ever Steph-Redlight-C.W., Juniper-Jay * J.D.N. I Luv you

Julie Marie Pisano
Thanks Mom, Dad & Dom * ST Girls * SPN-MGNJM Pef a peice of big red & Garlic * BF * Nicole How Do We Do It? Steph Dont get all choked up Cuz/BF Hey Jen-Your pretty Sturdy Katie the crash? Ali A Stop Under The Bridge * Gina-Chocolate-Doritos before Dance Tony Mike Ryan Nick & Sean Many Mems Still to Come * I LUV U GUYS * Dolf Were U Born Stupid or Did U Take lessons? Jen Friends 4ever Joe & Umbert-Good Times! Good Luck c/o 98

Anthony Planzo
Football #1 To Wilson Snowbound At Luigis Dankage! To Melbs And Scummer We K + + + + + + + + + + +! Leone Suffritti Wilscya In Amsterdam Gum Bros. 4 LIFE! Holy C - - - Curto! Norm Sing A Song Pig Gimme Your Brain! Wing Clam Chowder to Bill A Jog In The Woods To Russ Have Fun! Lil Pig Good Luck At QB Katie, Cass, Ali Thanks! U2 S * * * Dog! Shout To Clever To Bulooch A New Years Fall To D A Taurus Good Luck Ness Thanks Mom & Dad

Richard A. Poggi
I Can't Believe That I Made It! I Would Like To Thank My Mom And Dad And My 3 Brothers. To Don I leave S.Q. To Pat I Leave A Fri Night To Dan I Leave B.I. And To Andrew I Leave A Diploma To The C/O 98 Peace It's Been Fun! Good Luck To Everyone.

Andrew Pond
out Of Here. Please Take Me Home. * Kosmisch * Smashing Pumpkins Forever . . . Thanx Mom And Dad For Helping Or trying To Thanx Bridget For . . . * Denise Thank You For Being A Great Friend. Mrs. Poulin It's Been Four Years Now, And It's All Been Fun . . . The Aeroplane Flies High Turns Left Looks Right The Aeroplane Knows You Know Winx Its Eye And Flies Off To The Bottom Of the Ocean Distort

Alison M. Pratt
#22 AFH 97 Capt. Field Hockey Good Luck-The * Future * Is Yours C.L.Z-Zon The Hard 4 W.S.C. Best-Good-Friends-Beret A Bits-Wise Guys! M.B: Summer Time-Go For It-Slip/Slide On The Circle Of Friendship S.H.: S.N.L. J.S. #8 S.A: Wu Who's Craig G.N: ItAlian 2 C.G. Thanx M.G: The Waves Tony Toupe: Pink Undies Meg: Sistaan: Taxi & Crickets A.S: 322 S.P. a Picture SLSN ChiChi Dad My Years I Over Thanx Dad Mom Erica Noni Nono-I Luv U * See You All At The Alley Cat

Ryan Progulske
Thank U Mom, Dad, K.L., Gram * *, & Gramp!!! U-Uncle Rick, Aunt M., And Sam Howe . . . Esp. G.G. Ilto the Many Good Years W/The Pack! Nick All The Laughs At Hamp. Beachill Mike The Skiing. B.R.T.!! Tony I Got To Sit Down-NO!! * * We Went Down Hard. Huh! To Sean * Nee * G.G. Was Worth It Right! All The Good Times W/ Ski. & B. Ball. Ted The 3 Months! All The Fun At The Corey. The Haul Is Over Boyz . . C-U Later C/O "98"

Jennifer Quigley
Mom And Dad Thanks For All The Support. I Love You Jay Only 6 yrs. Left. Nessa I Leave you A Trip To Hartford & A New Haircut. Jill I Leave Indoor, Westfield 96, Long Chats. Bryan Thanx for All Your Help. Varsity Soccer 97. Hola binky 3*1*95 to Scott Its Been the Best Three Years Of My Life. Thanx For Making Them So Special I Love You. Good Bye AHS And Good Luck In The Future.

Nicole Quintin
Thanx Mom & Dad. I Luv Ya! Ya See That Building Up There? Lady Liberty! To J.R. Almond Delight & D.M.B. J.C. Let's Go Visiting. I Need Your Curling Iron!! B.A. Methuen & God. J.B. Sleepovers. S.R. Sit On My Lap! Val Hug #81. V.J. They're Curling! N.M., C.T., R.S. Grams Lemon Juice & Stripes At Camp. Breakfast?! Percussion-HURMP!! Guard-5*s. To Donald Thanx For Being There. I Love You!

Marcia Rackliffe
You Mean Were Out Of Here? Toni Can U Say Chickope? Taryn A Jug In A Bag In A Box On Tap Christina A 5$ Bag Of Candy And A Magazine Jeni 14 Yrs Of Friendship "Stop Corupting My Jesi" A Night W/The Bums A Ride & OH My God 3 Blonds & A Jetski To The Boys I Love You Guys Dont Ever Change * Lushes-4-Life * The Circle Danny 5 More Yrs Mom & Daddy Thanx 4 All Of Your Support-Army-Later C/O 98

Joella Raiche
Don't I Look Like A Pritty Princess? To P - -- - - I Leave: Paul Fat!, Sure, And A Big Sank-You Zen: A Early Morning Fishing Trip, A * Small * Steering Wheel, And The Gowrilla To The rest Of You People Who Think They Are Special To Me, I Lied Choices Were Always A Problem For You Don't Forget What I Taught You All: Toolls Just O.K. J/K See You In The "Real World" (Or When The Burn Outs Get Out Of Jail) Stay Ignorant Logs 3 Jay-Are

Brooke Ramah
I Am Glad Y Stayed! Hey Kate And Reana Let's Dance, Oh Karaoke! Kater-Nice Pots, Reana-Be Strong And Take Control 5-Pack. Jen-Drummer!! Kim-Don't Move To Fast! McDougal-Hello! Hey Ray! Hi George! Erin-Love Ya, Wait It Out But When It Happens Let Me Know How It Is! Good Luck And Be Happy Always. Cheerleader Rock The House! Lacross Run Another Chel Sea! It's all Worth It! C/O "98" Rocks!

Denise Reinhold
It's Been A Wonderful Year And An Experience Of A Lifetime. USA Is So Great!! Thank You My Host Family (I love You), My Friends And Everybody Who Makes Me Feel At Home, Mrs. Bruce (Do You Remember My Name Now?!), Ric, AFS, Teachers, Coahes and My Family In Germany Who Made My dreams Come True. I Will Never Forget this Year And All The Memories. Bye-Bye USA And Good Luck To The Class Of 98!

Jennifer Rendrick
I Finally Did It! Missy B Have U Heard Any Good Soap Operas Lately? Thanx For Listening To My S.O. Jessie Roy Your A True Friend Thanx * JR Luvs TP * No Jess Its Not U! Hey Want To Play Leap Frog! * Tony Joe Thanx For Everything * I Love U More * Jen G Got Any Water Balloons? * L.D * trust My Driving?! * Candace Brant Lake 97 * Dancing * ! C/O 98 Good Luck! Mom, Dad, Dee & Jamie You Guys Are The Best! I Love YOU! *

Laura Rider
Jenny You've Always Been There for Me. You're My Foundation I Lean on and My Best Friend! My Other Half-Frank You Will Always Have a Piece of My Heart-Mom Thanx 4 kickin My Butt Outta Bed Every Morning, it Was Worth It-Scott Thanx for the Advice Big Bro-dad W/out You I Wouldn't Have a Car Senior Year-Jamie Generation & Friends 4eva-Cohen-Di & Crespo Thanks 4 advice-Krisl-Ryan (pokey) I Hope We Last!

Camilla Cecilie Brodahl Ringvold
After one year here at AHS, I've learned how to appreciate the beauty of orange & brown. Mr. President, you taught me a lot this year. Simon, which is not Chinese Kaitlin, you are my SILLY PUDDY! Free your heels: TELEMARK. SF, AC, KP "I'll be back", with a taxi sign for all of you. I owe you bigtime. N & K, I leave you Venus! IMOAK-still LY and our dolphins! 6X, MU. M & P, jeg savnet brunost "wicked" mye!!

Tom Roberts
I guess that's it M.F. & S.M. a nice big P.B.-M.E. another year of weekends w/out S. ness I guess I have to thank Mom, Dad and even J.- J.P. Good luck ALFANO Keep them things firm * Jibbers * I'm OUT. CUBAN LINX . . . Let's go to the BANK- Pitt, L. George Messed Up-Engel you NUT-WU * RAGE-MAR, it's been fun —It's Over—? What da blood clot? * * * * * * * * a real lot

Eric Robinson
If ya want beautiful, pitiful . . . Things to remember: Football @ Stans; "Wanna bet?", Tivador, twister, dancing atoms. Things to be said: Mom-good luck w/gabby, Gabby-stupid happy music! Daryl-thanx for being a friend & rides, Jen-watch out for those cowboys, Michele-watch out for glitter! Things left: Daryl-pi, Todd-phoenix, Jen-a car that works!, Michele-the rock, a ring, a telephone, Karen-1'3". Bye all! 29

Kelly Robinson
Thanks MOM DAD JEFF & MIKE. Its been a long four years! T.R. Let go play in the mud or have a water fight. House, Hose. How about a date w/Monson? Emma-Our nights @ 2001 * The Cage * Mr. Buff. To Dye-Dye I leave 1 more year & a hot date. G/L on Friday? Chem boy. Ea-What can I say we've had a blast?! Walk llike a Potatoe! Seema & Pat HI LOVE The Chicken Lady, To class of 98 good luck! Thank you & Good Bye

Jennifer Rondinelli
Goodluck C/O 98! To J.C.-grilled cheese anyone, Brat club, Cubans. N.Q.-Its the statue of liberty, no more pink. B.A.-be the bunny, baracade incident, Beatles: J.B.-lets have a party! S.R.-3 more years. Hey N.M, R.S., C.T. HURMP!! Grams house lemon juice, Wheres our breakfast? V.J.-all the way up here! V.C.-I LUV U!! Guard 5*s!! H.C.-what color is it! J.M.-Captain E.T. Gym Thanks MOM & DAD

Darrick Roy
GRADE A BEEF Rules #1 BABY 14 Babalon 5 can't break through Leefense GM Danny O I'm #1 Don't Forget It! Dough & Missy hope you don't ever break up Jess you have been a great sister. I can't wait to the poker nights. Angie good luck in the 3 years you have left. Chris & I will take all of you on. Tom you can have my car for $35. Mom & Dad thanks for your support. Michele I Love You!! & I always will

Jessica Roy
Its finally over. To Tom I leave you my heart. I loved you then I love you now I will love you always. Darrick you are the best brother a sister can have. My big little brother. Angelina "The Wind Beneath my Wings." Missy and Doug where is my picture. Dan & TJ friends forever. Jen R. Soap Opera Time. Alain thanks for introducing me to Tom. Christie Good luck. Mom and Dad thanks for your love

Linda Roy
"Its now how much we have but how much we enjoy that makes happiness." I leave M.G.-R. Hula WS VS J.L.-a sanican @ Lolla H.A.-O.J. & a chair J.F.-a spa cover E.S.-Hampton Beach 96 J.D.-a banana & some —'s G.M.-Who tossed the salad? D.D.-2 more years C.L.-It feels really good! T.D.-Ws Krok? What really happened? K.H.- memories! J.B.-A lifelong friendship Alanis. Thanx Mom & Dad for all!

Sandy Rueli
"Real Horrow Show Like" Adam- I love you, Puppy! Say hi to Achilles, Scooby, & Shaggy for me. Oogley's waiting for us. Hi Donatlen. To all my druigs, it's been interesting To Nicole, good luck! Cannibal Corpse Gwar Delcide Macabre Tyrant Trooper! We live in this world bonded through hate. Fire Walk With Me

Adam M. Sagan
Whats Up Thank Buddha Its Over To-Cp A 40 And A Bat-GP A Guitar And A Dead Shirt-M.P. A Gold Medal -S.T. An Eternal Pack — - - - - - - - - - - - A.E. My Heart And Hopefully Many Good Memories-M And B My Love And Gratitude-311 Heaven-To Class 98 Stay Positive And Love Your Life-Jamaica Here I Come.

Amber Sales
Im Finally Out Of Here Thank God Thanks To My Family I Couldnt Of Done It Without You I Love You Guys To My B.F. Danielle Gibson 12 Yrs Shb 93-97 I Love Ya To Tara Thanks For Being There You Are A great Friend Love Ya Mathew You Are Such A Sweet Heart Dont Ever Change I Leave You One More Yr. Mel I Leave the Car Rides To School To Nick You Are The Best Thing That Ever Happened To Me I love You With All My Heart 4-6-96 Thanks Mr. Figgy Chris-I Miss You!

Jennifer Santucci
Mom & Dad Thanks For Late Nights. Uncle Thanks For Being There. Jay I Give You My Heart And True Love! I Love You!! "Pickles" I Have Just 2 Words For You Supercalafragilistic Expalidocious And Watch Out For Those Turtles. Youve Been A Great Friend. Thanks Everyone

Jennifer M. Savageau
To My Family, Mom, We Can Make It Through This Together. To Dad And Lenny Hang In There You'll Be Out Soon! To The Love Of My Life You Know Who Ya Are, To My Past It Was Great, Time To Move On. I Made It This Far To Late To Stop Now. To All My True Friends You Know Who You Are. to My Inspiration For Living My Niece, My Love, And My Grandmother May God Be With You. And To The Newest Member Of The Family Dylan, Hit A Home Run For The Boston Red Sox. Peace I'm Out #68-1 * Jay *

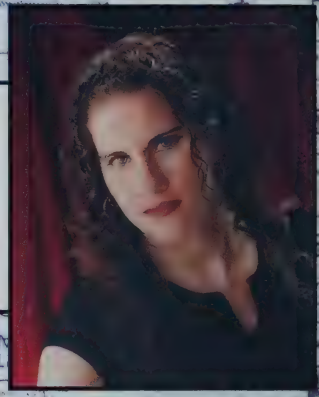

Michael Savioli
Thanks Mom Dad And Lisa To All The Guys Party At The Quarry, Racing At The Drive, And Hanging Out. Nick w.s. The Bird, Ryan Muscles, To N.Y. Subaru, Woodpeffs Driveway, Whats Up Guys! Cape Cod, Hampton Beach, Skipping. Julie Shannon Gina Good Times. Nicole Hope Your Dreams Come true B.F. Cheryl Neighbors Forever Moose Summer 96 Lindsay Driving 33 Jill 3:00 in the Morning Ski Team Good Luck Class Of 98

Alison L. Scherban
SAMKK What Happened? Kat, Best Friends For 10 Yrs Rainman Don't Leave Me Walking In The Rain! Eric-Always In My Heart 9-21-96 taste Like Applejuice Jen Why Are You Calling Me That? Kev A Serious Talk, Why Not? Cas-G & P Good Luck Wilson Is It C.P.? Scummer Katie Will Come Around. Jules-Under The Bridge. Steph Doug Is Out There! V.C., T.P,. K.S., N.G., M.W., A.S., B.S., R.B. Luv U Guys. Thanx Mom, Dad, Jamie

Kimberly Jane Scherpa
Wow, It's Been A Great 4 yrs. To My family You Are the Best. Thanks For All The Love & Support. I Love You All. To Jen BFF 4 yrs. Will Raymond * # * # Please Come To GS. To Angel, Kitten, & Barns Scream + Hanging Out With The Squazza's To: Andrea, louden #24 & 13 Rule, Mark Go Pats! To Jan FF CK & AD TF. To AS Great Memories. Jess, FF To M.S.M.K.N.N. Hi Amanda Clown Car. Tom Quake. Good Luck C/O 98

Erik Schlagel

Karen E. Shaw
Well, What Can I Say? we Made It! Thanx to All You Who made AHS Fun. Lonnie-Hey Barbie, GO AHS, Will You Be My Friend? Missy, Jenny, Michele-Spanish videos-Ahh, Caramba! J.Z.-L.D., M.I. & I Will Push Your Car Anywhere you Want. Shawn-Don't ever Forget Problems In Math. We Had Fun. Andrea-You Can Be Catcher! Danny & Ken Good Luck In Your Next Few Years. Mom & Dad Love Ya. Good Luck Class Of 1998.

Elisabeth Cailin Shea
"Times Spent Together Like Now Are Forever; Don't Ever Let Friends Slip Away" MSQ 97 Old Lyme Hoop C.N.-grade 9, Shoppe J.L.-Cake + Milk J.F. Nail Polish, Moles L.R. Hampton Beach 96 G.M. Chats Barrel H.A. Frats Kakes-Friends 4 Ever K.P. Chapstix library A.C.-DZ. Eggs S.F.-SP. 3C.B. K.K.-Popcorn D.J. Friendship J.L. Moo + K.G., J.M.-B-Ball 97 M.C. + L.M. Glasses thanx Mom, Dad, M.J. Love you

Melanie Shean
It's Finally Over And I'm Out Of Here. Mom, David, Michelle, Dan I Love You Guys And Couldn't Have Done It With Out Ya. Kara & Andrea You Will Always Be My Best Friends! Angela The Car Rides To School. Tina I Leave You Wrong Way Shean! * Can't Wait To Be A Auntie * Amie Your The Greatest Don't Ever Change. Pam I Leave You 3 Years & Mattl. Grandma I Love You & Miss You. Kara All Our Laugh Attacks & I Owe You A Sticker! Your Awesome Mr. Figgy Amy Keep In Touch Good Luck C/O 98 Melha

Shawn F. Sherry
Hey Col-Prez-T42, Leg Slapping, And Pros & Cones; Jenn-the Batman Ride, Prom, Apple Cider, And Frogs; Christina-Bunny Fufu Lives On; Katherine-Best Friends 4-E & Always; Lonnie-College buddies; All Those Street Corners To Michele; Karen All Those Years of Math & We Still Can't Add; Band Eyes Always With Pride; Mom, Dad Pam-Thanks For Getting Me This Far; Let's Show 'em What We've Got co 98

Philip Silva
Finally My 4 Years Are Over And Done W/ Although I Must Say I Had A Great Time. Heather You're Everything I Need I Can't Dream Of Living W/O you *1/24/97* Thanx mom, Dad, Lil' Joey And Even you Dan Anderson What Up Dogg Good Luck w/ Cheryl Who wants To Go Out For Breakfast Huh? Rav, My Systems Better Than Yours. You 2 Lucardi. Lamie Get A Car That Runs Good Da Bumpin Prelude Best Of Luck 2 C/O 98

Jennifer Smist
To all my friends: Thanks for all the memories. Kate- Dan, Skating, & Sparkey. Shawn- Fajitas for Grandma, Batman ride, Apple cider. Michele- W.H. & P., Rm #304, and a shoulder to cry on. Lonnie- Bill and an armless mannequin. Geoff- don't wash windows. Jen M.- a ride & a smile. Em-4/11/97! To the band. * * * * * & Eyes with PRIDE!! Thanks Mom & Dad for all your support. I love you. Good Luck c/o 98

Suzanne Smith
C/O 98 It Was Fun. Fair Well To All The Lower Classmate's Known As SPEDS. D/D Cool Handout For Nicky, Mike, Mark, and Everyone Else Who Hang's There. Great Party Switch people. Jen Good Luck With Ro bandLife. But . . . Who I Really Wnt To Thank Is Mr. Figy, Mrs. Provada, Mrs. Kane Especially, Mrs. Betrand, Shorty; And Mrs. Spinks. But . . . Mom And Edwin I Love Ya Both And I Told You I Could Do It Even With All The Late Nights. Good Luck AHS, Fairwell. Bye.

Tim Smyth

Jon Solecki
Even Though I Had Fun I'm Glad Its Over. Thanks Mom, Dad, Nick, Shawn, Abby, Sandy, Aimee, Friends and Yada I Hope To See Some Of You In The Future. Shawn Do You remember Donut's? . . . Probably Not. To the Latineers (S.W., S.R.B.G.) Post A Horse' Field Trips And Serve? And Don't Sell Anyone Elses Shirt! * PEZ * 0-10 Thats OK I Guess. Snowbording, Pinto, Music, and my Wonderful Car. Well . . . Later.

Andrew St. Jean
12 wasted years. SF-A Long Wait? Haircut! Norm-A Stupid Song Elo, Wing-Goofy Mornings 44-A Rope Swing, 62-What Rivalry?, Scummer-The Blue Babys Blazin! TP-Smartest Burnout ML-VP, Melbs-QB4E2 Much Fun, KM-State Champs KS-A Nap On Yer Lawn. The Rest Of PC2-Too Many Fun Times. JF & KA-Chem. Dean AYE!, Ted- CFH-RBR, D-Curious George Bri-2 More Long Yrs. IG-Beatnick, JM-FOAD & FYM, FBALL #43. USMA1 C/O 98 Wish Y'all Luck! PA-Stronger Than ALL

Daryl St. Laurent
Where has time gone? I would like to thank Mom, Dad, Kerry, and my friends for making the last four years memorable. Burnt scouring pad, a demonstration of the power of words, 3.14159265 . . ., Get off the phone Snirt!, brussels sprouts, STP concert, skiing, Wolf telefrags shocker, Le putter parfait. Good luck C/O '98, and when all else fails, multiply through by zero.

Ryan Stack
HS-went by slow but speeding-so many memories to take w/ me, Doug, couldn't have done it w/out you, Thanx for everything to NM CT EK-hotel at Florida window? To JR-sleepover. NA-a brain. To Jaime-special nights with me. Dave-you big women. Percussion-my second family-5x's. You guy S & G rock. To Jen-my heart I Luv U. Thanx for putting up w/me. Don't get mad. Tams I luv this band. Luv U Mom & D.S. CJ. Mis you Larry

Justin Stacy
Thanks god I Got Thru. Thanks Mom & Dad For All you Did. * laura-I Love you. J.P.-I Leave You Rides in the Twinkie, Mad Maggies, & Riverside. Kev-The Woods Before Magdycz. Brady-I Leave Ken Griffey BaseBall, Kart & 180's Down Forest Hill. Jen P. Drives To Taco Bell. Dave-Insanity Wings And S * A * D. Murph-The Ruffles Ranch Dip Jar. AGAWAM WRESTLING #1-171. Good luck C/o 98. These were A Great 4.

Erik Stauch
Finally Done! So much Has Happened I Feel Bad For Anyone Stack here. The Time I Spent Here Was For Learning But Most Of Us Just Goofed Around. And Now We Pay the Price For It. To JD's I remember The barns, & Gate Ture 4 Loft To Fat Rex I leave a diploma Gina I Leave YOu a Pumpkin. EveryOne Who was there I Say Thanx To My X I Leave You A Clue? Thanx Dad & Mom YOU heled A lot.

Dawn E. Stoddard
Snoochy Boochips! Corinne it was Only A Grill Cover 13yrs. Jenn C. I'll Always Be There For U. Jenn L. Posters! Nikki Mass Water Bekki Lake In The Clouds. Alana A UFO Asa W - - - From NYC! Renee U Can Have My Cats. To The People in The Garage Good Memories. Eddy And the Gang Party By The Tent. Is Serge I Love You So Much. Thank You For All You've Done. Mom Dad Justin Grandma I Love You Guys

Kevin Suffriti
Wow! That Went By Fast. AGAWAM Wrestling is Untouchable! Good Luck C/O 98. Curto-You Are Such A Nudd. Winger-Why Didn't You Wait? McKay-Want Your Sweater? Leone, Tony And Willy Dank, Amsterdam. D.L.-M. Ice, Fl Ali, Jen, Cassie-Your Cool! Katie-I Knew We Would End Up Like This. Luv Ya. Scummer-Pink Floyd. Melbs-Your House. Chris Twarkins is Not Forgotten. Thanks, Mom, Dad, Chris, Jamie Kieth.

Mike Sullivan

John M. Szymczyk
Wow These Last 4 Years Flew By! A.L. An Open Window CVS Bush Robinson Zipper & and Ear Sweet Dreams Mr. H - - - - M.P. A ride In A Rolling Car Crystal You're A Gem Catwoman Spoon Me, Sequel? Ticket to The Olympics Xena Greeting Cards *8* Rivie J.M. DeerXing Fri @ Avolon Summer H.B. I Love You All! It's Been Real-Time To Move On Good Luck C/O 98 . . .

Jason Tanzer
Thanks Mom And Dad For Always Being There For Me. Thank God It's Finally Over. Thanks To Everyone Who Helped Me These Past 4yrs. Crystal P. Thanks For Helping Me Turn My Life Around. Bonnie And Matt I Love You! Dolphins Rule Patriots Drool. J.T. & A.C. I Leave You Here For 1 More Yr. Franco & Bonnie Best Of Luck! Grandma & Grandpa I Love You! J.S. Have Fun In A.H.S. Paul Were Outta Here! Good Luck 98

Angela Tassinari
poop yo . . . . happy trails to all who thought they knew me, or pretended not to. find your space, away from me, and destroy your lives in your own conformist way. every one else who shined their light in my face, i hate you enough to care. FAT!!! SURE! pud. hanajacha-bus! shale. YOINK! fingernails & babywipes. oh OH OHH BILLY! BA-AA! SKI TEAM ROX! i am the tick. SPOON *

Jennifer C. Thibodeau
DMB Concert '96-Fab 5 How Did U Lose Your Leg WNEC Rock On! We Didnt Start The Fire Skiing #1 L.G. BFF Skeletons C.C A Run & DC Cookies S.D.S Scrumps Sanicans Ken Doll & Bonk! A.D. Exorcist & Bikinis Nuggets & Valen. Day Jess Willy WonKatrun Down Suff. ST A.M. I Cant Think Anymore! & OJ Jill Lotion Andy & Skippy Gina Stratton * C.C. * Mentos K.K. Down * AMATH Dan Lots of Luv & TIC-TAC-TOE Thanx M & D & Fam C-YA

Bradford Weymouth Tilden
Baa! High School mediocrity has finally ended! It's time to move on to bigger, better, juicier things. Always remember Frank and the blue foot. Vegetable voo-doo! Smile if you like this fortune cookie. Mom & Dad I love you. Thanks for everything. Hey, Snow Queen, thanks for "coming out" with me. To everyone who matters, farewell, and beware of the Devil Bunnies! It's been splendid.

Maria Tirone
THANKS Mom Dad Daniella Vin * Tanya grape leaves Huflas Cheasar Salad. Andrea my SHARMO how ru? Lala & Tina 1 more yr GL! Shamus-Bradley Airport * Jill & John 4 ever Tanya & Jill never 4get you Fedup wFEDX J & Mike its Mrs Tepach 2U! Tico & Pat friends always. Amy-OGB * Julie the Cape oh yea ong ong tong fong? Diana hows Phil? CIAO Rosali saluti in Italia ci vediamo 98 Go ask Ger if I can! G/L c/o 98 CIAO!

Lauren Tryba
Want to go to a party on Robin Ridge? Tori Amos & Portishead, word. To the Garage Gang, luv ya! JOEL'S GOING TO JAPAN! Nikki-guy probs. 'The Swap' Big Red & Siamese twins. BF: 47, I luv ya lots! Jenn-PDA's & Mr. Dean. Cara-1 more yr. & a trip to Jay F's house. Renee-2 more yrs HA! HA! To all my friends & fam. thanx & I luv ya all! Sari-the bus. Jay-Glorybox forever! The Laurenmobile has died. BYE

Jen Turban

Paul Tuttle
Well Its Finnly Over Class of 98. Thanxs to the teachers who put up with me. Well Mom It's over thanxs for the support. Jay, Tim, Soe, Jenna, and Geres Best of Luck! Good Luck C/O 98. Chevy Rules and Ford Drools

Matt Twining
Finally Out!!! Life sucks and then you die! Six-Feet-Down-Worms-Around! Dales Awsome Hearse "1973"-Trip to Salem!! —!!!-Twinky Box-Piece of - - - -!?! To Dale I leave a 1 o'clock wake up call-Lawn-Service-and-a-dozen-eggs-Jimmy-a-new-car-Paul-a-********—Jeff-a-Tup 'E—Kim-a-job—Jim-a-Pack-of-C - - - - - Honky-a-dollar-Bill—and-PUP-a-clean-face-a Monk-toy-and-scratch-on-the-neck-thanx M & D

Simon Tyrberg
I'm leaving AHS & USA with new experiences. I've had a lot of fun! Jag har dolk saknat saltlakrits. I leave the football team with a whole new vocabulary of Swedish swears! V.L.-a wedding ring * Double B-Double V * Mach-Big Guy * CAMC-I'll see U in Norge * My host fam- thank U for everything! You're Great! * Mamma Pappa talk! * JF, RF, AK, GC-Fun * As-Socialism-Norm & Mike-Michael Jacksons * Visit Me in Sweden!

Tim Veighey
To D.F. M.B. S.D C.A. I Leave The 4 Of You With Windsor. Davida I Love You. To Steve & Chris I Leave You A 82 Lebaron. Dee The Trip To The Boat. Davida I Leave You The Regal. E. Hampton To Michelle I Leave A Frog Ryan & Phil I Leave Nothing Thanks City. Aic Rules Melissa Its Been Fun Would Ronnie It Was Fun Thanks Mom & Dad. Ludens & Avis C/O 98 Good Luck See Ya C/O 98. Im Out Of Here.

Nicole Vincze
Dellarus where's the Train Station, RIN, Friendlies, Dawn, fire ants, Alana, a duck and Sundays. Mara I'm sorry. Bekki did it spin? Jen my poem book, couches, Jane says. Sunshine, Nini and Nee´nights, and I would really like to know what's in betwen my toes. Lauren, a vacuum pipe, my first deer, the switchm volleyball tournament, I salsa, BF till 47. In the garage, Heathers, Thanks 45683968

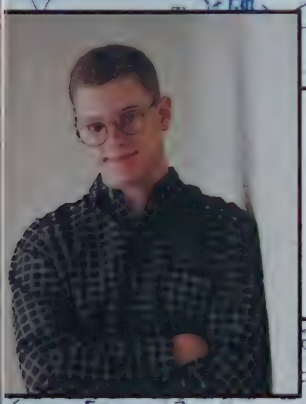

James Vooys

Shawn Warner
First Order Of Business Thanx To Mom + Pa For All Your Support However Uncalled 4 At Times! A Big Fist In The Air To All My Commrades On Team Pez I Leave Jon-A Good Run In The Pow Chris-His Woman Cara A Man Better Than Mark Aimee-My Knee cap tyrone-Snibt Sandy-Dirty sprite Abby-May You Find A Man To Trust Mike-My Putter To Everyone Else That Has Known Me-Thanx Ride More Talk Less (Tapomha) Peace Out

Jenny Waterman
I Love You Asa! * Jenn-Remember Fri. Night-Thanks A lot! * Hey George Nice Hat! * Kim-Keep Him In Line! * Sandy-Live! Good Luck With Adam! * P * * * Mama L.-Its Over-I Never Thought It Would Happen-We Had Some Great Times And They're Just Beginning * Heather Get You Hair Outa My Cheerios!! * Mike-Without You I Wouldn't Have Made It This Far-You Are My World And Everything Beyond-I Love You!!!!

Ray Watson
Good Bye Agawam

Andrew Werther

Ryan White
Well I Guess That's It-Time To Move On To The Real World. What?! Son Of A . . . ! So Many Great Friends I'll Never Forget K.C.: For The Love Of God & A Sloth. Dave: Smev & Your Head Out The Window. Jon: That Lost 9iron & Cardiff: Joe: A Jam & Rehearsal Jd & Hc: All Else. Shell: The Best Thing To Ever Happen To Me-The Future Awaits Us. Stack the Mack Jazz bones & Blond Sloth #11 baseball Thanks Mom Dad Nicole I love U.

Ryan Wilson
Fottball #62 The Wooden Teardrop To Planzo Soem Eagle And A Nite At Luigis. To Curto "The *****". To Scummer A Good Song. To 85 & 3 A ***. To Suffriti And Leone Dank. To Melbs Your Basement. To 43 A Catching Duel. To Ali Katie Cassie And Ez-J Fun Times. To Mckay A B.D. Nite. The Dead. Good Luck C/O 98 Thanx Mom And Dad

Michael Wing
Football Baseball #3 To Tom I Leave Riding Days Lightbulbs + Mt Snow. Bellooch, Stolen car sofa + 1 week Curto A Rope Swing Curveball + What Happened? Scummer 2 minute Saab job + The Wall Mckay Mv + Hammo #85 My Agency Pigger Goofy Mornings #62 A Can + Mayo Suffriti Wait 4 Me Tpnew Years Melbs Party Central Lu Dog Bang Your Head. Becky 1.5.97 I Luv U W/All My Heart. Thanx Mom Dad + Beck. G.L. C/O 98

Sean Woodard
Can't Believe Its all Over! Thanx M & D * Parties @ The Quarry * I Leave Rp A Muscle Contest * I Leave Sav Nm * Montessi A Girl * Marsilli the Subaru * Ad A Big House And Fam. @ 25 * * Gn. Peff. Jp & The Girlz Good Times * Sp * Ur #1 The Rest Know Who Ur. Moose & The Boyz * Good times. 2 all My Buds * Ur The Best * Winkies * Hamp. Beach 97 Hey Montessi! U Wanna B * * * * * ! Don't You! * Junior Mob * U allr great! * Kt Ur A Great Friend * Co 98 * Its Been Real!

Scott J. Yarymowicz
I Can't Believe It Is Done To Tino Many Nights In W.S. And Another Year To N.M. I Leave A Ba * * And Finally To My Little Sweetheart I Leave All My Love Wow Three Years, The Best Of My Life Thanx Jen I Love You And Thanx Everyone

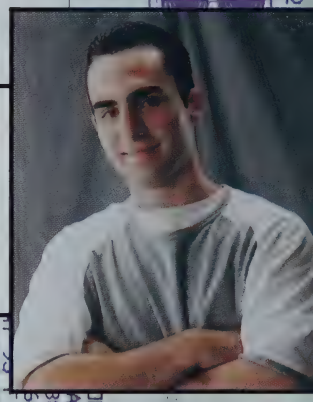

Terri Zarr
These Years Passed By too Fast! * * I Can Not Believe I Finally Made It. Erin, Heather, Darcy, Asa, We Had An Interesting 4 Years! Erin I Hope We Stay Friends For Ever * Toot-Toot!! Are We Sisters? Darcy I Hope We Will Hang Out More. Have Fun Krysten In Your Last 2 Years. Good Luck Everyone xxx T + D Xx thanx Oktavian Fo Being Here For Me. I Love Yoiu! Thanx Mom + Dad 4 All Your Help. Love Ya! Bubyec/O98

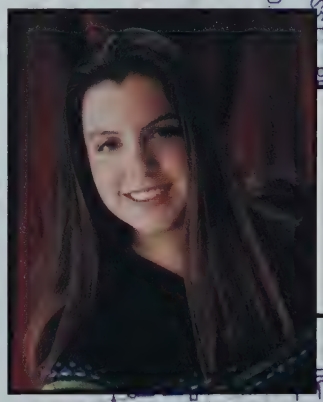

Jennifer Zerra
* Memories Are 4-Ever * Michele-Ranger Randy, Gage's Class & Fun At Work. Thanx 4 Everything! Lonnie #29 Psycho Summer '96 Blimpies, Robinson & A Ring? Missy-I Hope We're Not Going Fishing! Geoff-Flowers, Books, Forest, Gump! Amy-What's A Nacho? Karen-Aye Caramba! Eric-Glitter & A Flute Player. Daryl-Freshman Year & Laser Tag. * 86 Parisienne * Good Luck Patty & Laura! Thanks For Everything Mom & Dad! c/o '98

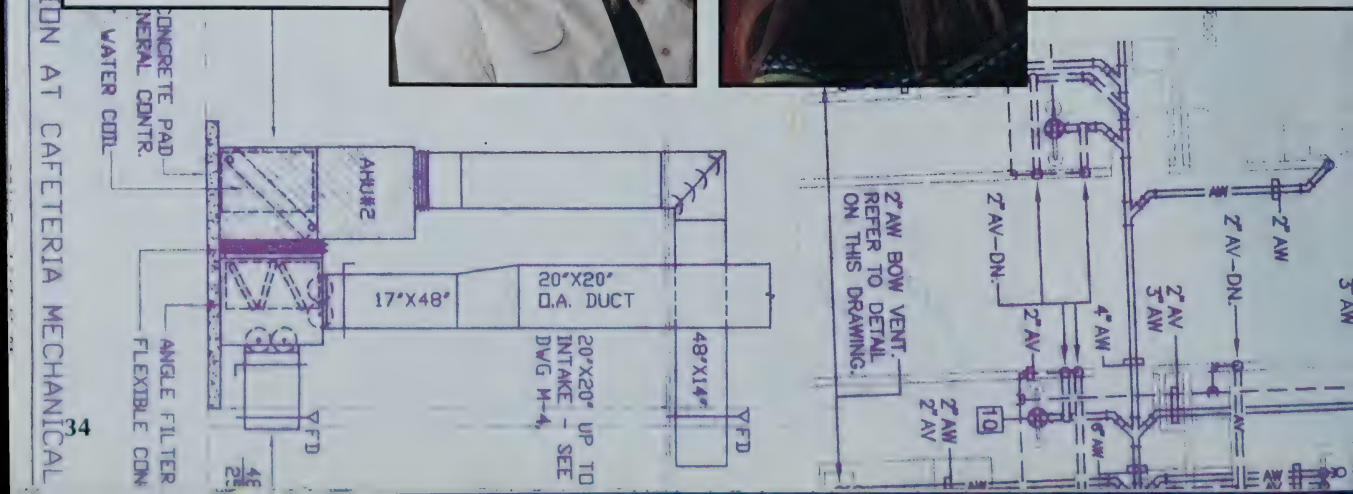

SENIORS PHOTOGRAPHED LATE

Monica Borek
I finally Made it Mom Thanks to You. I Love You Mom. Thank You for Being There for Me Through Thick and Thin. To Mrs. Kane I Really Miss You this Year. Thank You for All That You Put up with with Me. You're a Strong Woman and I Love You. Mrs. Provada Thank You for All Your Help and Support. Mrs. Dubay Is the Best Tutor at AHS. I'm Happy to Leave this Place. Goodbye AHS.

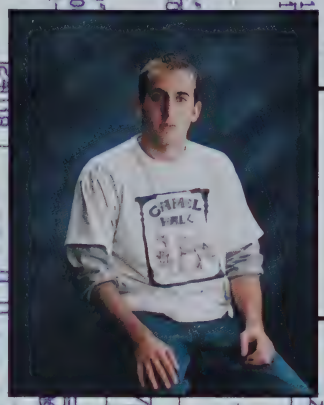

Josh Kelleher
See All You Guys Later C/O 98 See You At MSG On New Years 2010 B Brothers Grunt Campion, Duh??? Remember The Went Mr. Cohen Couldn't Have Done This Without You Don't Forget Josh's Grand Fiesta Em Jh Dont Worry What Goes Around Comes Around Leone Thanks For All The Good Times & Memories Twarkins Still Love & Miss You My Man

Sean Kennedy
Thank You Mom & Dad For Helping Me Get Through High School And Everything Else. See Ya C/O 98 And To All My Friends

David A. Preston
I David Preston Would Like To Thank My Father For Being There When I Needed Him. * * I Also Thank Mrs. Warner For Being A Part Of My School Years * * I Would Also Thank Mr. Figy And Mrs. Mou For The Help. To My Family I Wish You The Best of Luck. The One Thing I Would Like To Say To The Underclassmen Is School and Life are Short. To All My Friends I Hope You All Have Great Futures.

Takahiro Yaguchi
At Last. I Finished This Whole Year! It Was Tough. But I Had A Really Good Time. Thanks To My Host Family. Nancy, Dave, Tony, Julie. Tifa? * Loopa-Doo * and Everyone Else!! I'll Never Forget About You Guys And Those Experiences. Goodbye Agawam High School. Good Luck Everyone. MATANE!!

SENIORS NOT PHOTOGRAPHED

Aleksandr Adzhigirey
Oleg Baranov
Patrick Blevins
Rashawnn Brookins
Brian Butler
Sally Cadieux
Travis Christy
Darin Clark
Robert Cousineau
Eric Demetrion
Trisha Doepke
Nicholas Graham
James Griffin
Jennifer Harvell
Candie LaFountain
Raymond Langdon
Luan Le
Justin Loss
Neal Miner
Vadim Mokan
Peter Ollari
Jason Scott
Matt Thouin

CLASS OFFICERS

Andy St. Jean-President
Mike Leone-Vice-President
Stephanie Fleming-Secretary
Bryan O'Quinn-Treasurer

In Loving Memory Of Our Classmate... Larry J. Orenstein

AGAWAM HIGH SCHOOL MARCHING MOHAWKS

Official Carrier Of

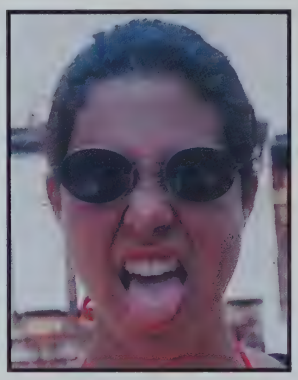

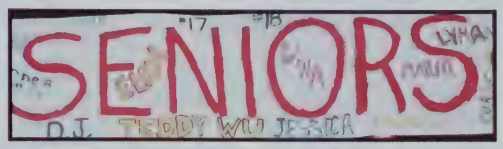
SENIORS
D.J. TEDDY W/ JESSICA

Best Friends
Boys:
Joe DePalma
Adolfo Bruno

Best All Around
Student:
Elisa Shea
Andy St. Jean

BALLOT BOX

Class
Sweathearts:
Aimee Loudfoot
Mike Aloisi

Best Friends
Girls:
Amber Conte
Kristen Patterson

Most Desirable Date:
Katie Antaya
Kevin McKay

Class Clowns: Jill DeMarco and Tony Marsili

Built for Success:
Gina Markowski
Daryl St. Laurent

Most Outgoing:
Maria Giordano
Rich Feeley

Class Chatterbox:
Danielle Gibson
Shawn Anderson

Best Dressed:
Kin Lee
Mike Halpy

Lady and
Gentleman:
Maureen Dimock
John Szymczyk

Most Changed Since Jr. High: Heather Green and Joe Andreoli

Class Athletes:
Kristen Patterson
Bryan O'Quinn

Teacher's Pet:
Amber Conte
Norm Gagne

Class Individuals:
Angie Tassinari
Brad Tilden

Class Musicians:
Carolyn Clini
Dan Hendrix

Class Artists: Tracy Butler and Rick Haglund

Hollywood Hopefuls:
Melissa Losito
Andy Pond

Class Songbirds:
Irene Brown
Jim Crowley

1998
SACHEM STAFF

ADDITIONS AND RENOVATIONS TO
AGAWAM HIGH SCHOOL

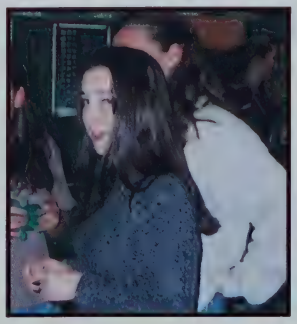

BUILDIN

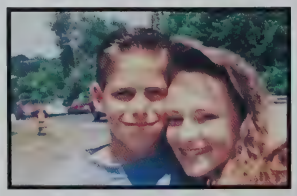

G BLOCKS

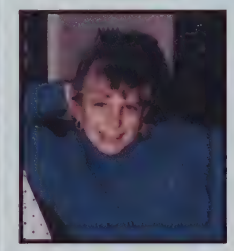

SANDCASTLE

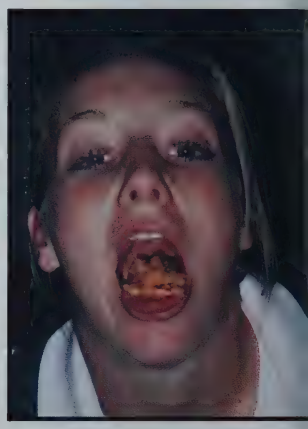

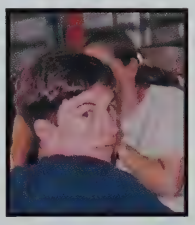

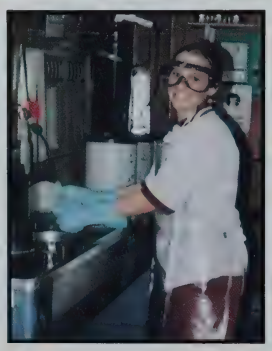

FIELD HOCKEY · X Colorguard
MICHELE
KAREN
JENN
MISSY
TATION AS MW SACHEM SAVE

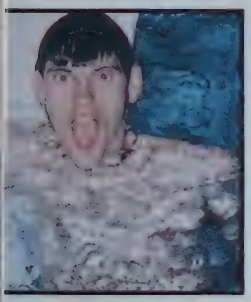
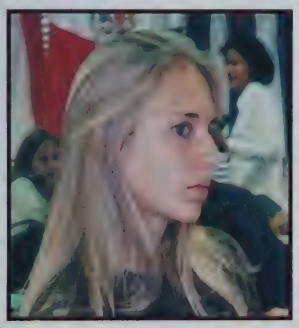

GIRLS JUST WANNA

AGAWAM

The 1998 AHS
Senior Kit

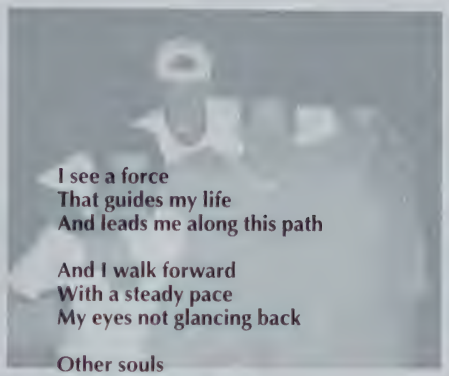

I see a force
That guides my life
And leads me along this path

And I walk forward
With a steady pace
My eyes not glancing back

Other souls
That were close to me
I know now will drift away

But memory
Will serve me well
To bring them back someday

It is true
I love this place
And it's voices still so clear

And that love
Will never stop
Even If I'm not so near

I leave these halls
With memories
Something no one can sell

And no regret
For I am happy
I bid you all farewell.

-Eric Robinson

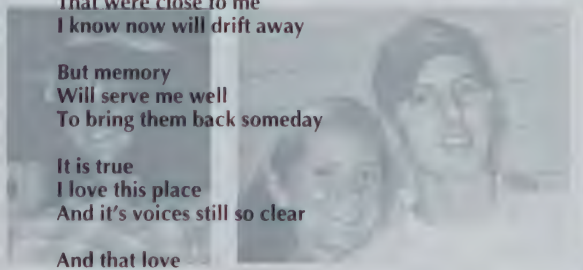

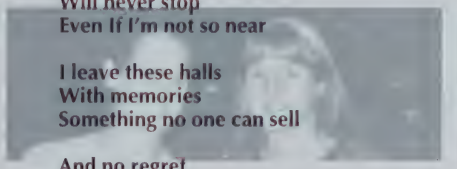

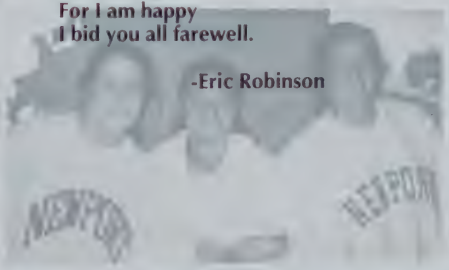

"SENIOR DIRECTORY . . ."

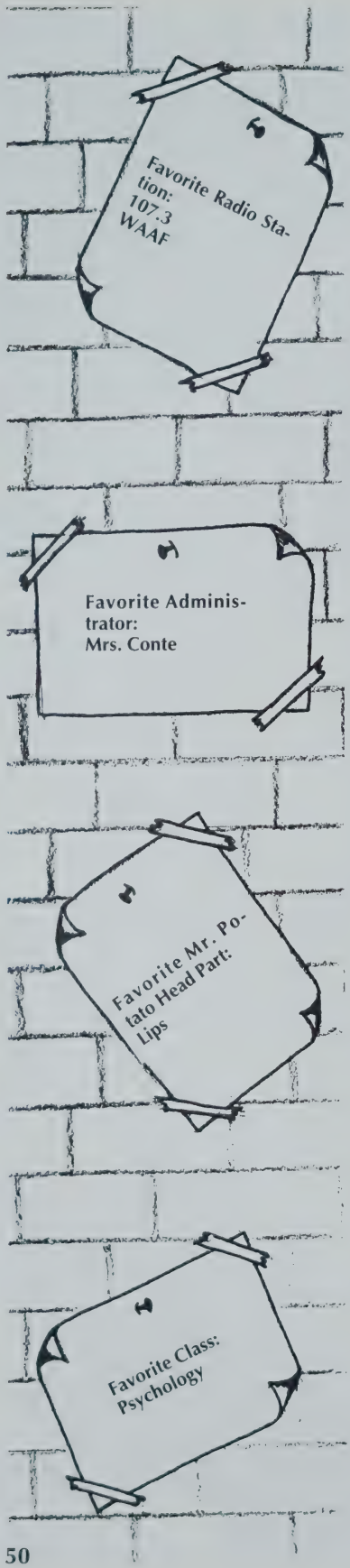

Dianna Abdala
"Diann . . . a"
April 6, 1981
6 Beverly Lane Agawam
Soccer 1, 2 Math Club 3 Renaissance 1, 2, 3

Hugh Allen
Carlos Banitez
January 5, 1980
927 Springfield St. Feeding Hills
Top 40, Grade A Beef

Mike Aloisi
Aloe
July 11, 1980
27 Raymond Cir. Agawam
Football 1, 2, 3, 4

Katherine Anderson
Katydid
April 19, 1980
12 Howard St. Agawam
Marching Band 1, 2, 4; Concert Band 1, 2, 3, 4; Uniqorn 1, 4; Show Choir 4

Shawn Anderson
Shawn
June 17, 1980
1140 North St. Ext. Feeding Hills
Basketball 1, 2, 3, 4

Joseph Andreoli
E.T., Floyd
June 22, 1980
452 Barry St. Feeding Hills
Mirror 4, Uniqorn

Katie Antaya
Katie
March 23, 1980
76 Roberta Cir. Agawam
Field Hockey 1, 2; S.A.V.E. 1, 2 Prom Committe

Heather Arcangeletti
May 7, 1980
35 Orlando St. Agawam
Soccer 1, 2, 3, 4; Basketball 1, 2; Softball 1 Lacrosse 2, 3, 4 OSA 4

Joella Aubin
Eltey, Joeltev, Elley, Jelly Bean
August 31, 1980
791 North Westfield St. Feeding Hills
Top 40 3, 4 Show Choir 3, 4 Freshman Chorus 1

Janice Balicki
Jannie
January 23, 1979
32 Hickory St. Feeding Hills
Track 1, 2; Field Hockey 1; Tennis 3

Kadeline A. Barrington
Kadie, KdB
September 21, 1980
6 Canterbury Lane Feeding Hills
Cheerleading 1, 2, 3, 4; AFS 3; President 4; Mirror 3; Yearbook 4; Quill and Scroll 4

Darcy Anne Bates
September 20, 1980
150 Parker St. Agawam
NHS 3, 4; Swimming 3, 4; AFS 3, 4; Yearbook 4; Prom Committee 4

Michael Beaudry
Booge
April 22, 1980
87 Country Road Agawam

Ryan Beaulieu
Balluch
December 13, 1978
129 Cambridge St. Feeding Hills

Brian Beglane
Begger, Bagel
September 27, 1980
9 Wagon Wheel Dr. Feeding Hills
Golf 2, 3, 4

Eric Belisle
May 1, 1979
61 Fernwood Dr. Agawam
Soccer 1; Track 1, 3, 4; Lacrosse 2; Wrestling 1, 2, 3, 4

William Bellico
Bill
August 14, 1979
76 Ridgeview Dr.
Wrestling 2, 3, 4; Tennis 1, 2, 3, 4

Heidi Marie Benton
March 20, 1980
32 Pheasant Hill Dr. Feeding Hills
Softball 1, 2, 3, 4; Peer Leadership 3, 4; NHS 3, 4

Jonathan Benard
Bernie
August 13, 1980
S.A.V.E. 1, 2, 3; Stem 2; Shakespear 4.

Carinne Bernier
Rin
Febuary 18, 1980
251 South St. Agawam Ma 01001

Melissa D. Berry
Missy
September 20, 1980
41 Morningside Cir. Feeding Hills
Field Hockey 1, 2, 3, 4 Captain; Lacrosse 1, 2; Track 3, 4; Yearbook 4

Mark Berthiaume
Marky
March 24, 1979
27 Marlene Dr. Feeding Hills
Band 1, 2, 3, 4; Indoor Percussion 3, 4

Anna Marie Bialis
Ania
April 30, 1980
42 Highland Ave. Agawam
Work 1, 2, 3, 4

Jack Biscoe
Bisquick, Nabisco
January 3, 1980
603 Suffield St. Agawam
Wrestling 1; Track 1, 2, 3, 4; Soccer 1, 2, 3, 4; Cheorography 3, Top 40

Kataryna L. Biskup
Kat
April 26, 1980
63 Sheri Lane Agawam
Office Aide 3; Renaissance 3

Erik Blackman
September 5, 1980
16 Elizabeth St. Feeding Hills

Patrick Blevins
Blevins
63 Belvidere Ave Feeding Hills
Football 2; Wrestling 4

Melissa Dianne Boissonneault
Missy
March 31, 1980
25 Pasadena St. Agawam
Soccer 1; Basketball 1; Track 1; Fi
Hockey 2; FTA 4; S.A.V.E. 4

Sarah Bonini
Grace, Anita, Banana
June 25, 1980
15 Beech Hill Rd. Feeding Hills
Library Staff 1, 2, 3, 4; Office Aide
Future Teachers 4; Renaissance
2, 3, 4;

Monica Borek
Febuary 11, 1979
Office Staff 2

Bob Bousquet
December 24, 1979
11 Conifer Dr. Agawam
Basketball 1; Baseball 1; Golf 2, 3,

Karen Braccialarghe
Brach
May 25, 1980
24 Joey Dr. Agawam
Field Hockey 1; Peer Leadership 1,
Renaissance 1, 2, 3, 4

Mary Briancesco
March 10, 1980
35 High Meadow Rd. Feeding Hills

Irene K. Brown
Ryna
November 15, 1979
22 Joanne Cir Feeding Hills
Field Hockey 1, Basketball 1; Soft
1, 2, 3; Prom Committee 4; Pr
dent 2; VP 3; Renaissance 1, 2, 3,
Top 40's 1, 2, 3, 4; Vaudville 1,
3, 4; Theater 4

Adolfo Bruno
"Dolf", "Bruno"
February 27, 1980
953 South Westfield St. Feeding Hi
Peer Mediator 2, 3, 4; Future Tea
ers 4

Amanda Bryars
Sunshine
September 17, 1980
7 Losito Lane Agawam
Prom Committee 4

Jody Kathleen Bulat
Chody
November 25, 1979
40 Dogwood Lane Agawam
Field Hockey 1, 2; Softball 1, 2; Ski
1, 2, 3, 4

Brian Butler
B
October 5, 1979
62 Center St. Agawam MA 01001

racy Butler
Iobbes
ugust 3, 1980
5 Michael St. Feeding Hills
Iniqorn 1, 2, 4; Art Club 1, 2; Library Staff 2, 4; Peer Mediation 4

amie Callahan
Jecember 12, 1979
0 Portridge Lane Feeding Hills
ield Hockey 1, Tennis 1; Colorguard 1, 2, 3, 4; Indoor Guard 1, 2, 3, 4; Band Secretary 4; NHS 3, 4

oyce Campanella
oyce
Iovember 13, 1979
4 Princeton Ave

here'e Cardin
une 9, 1980
6 Mountainview St.
Gymnastics 1; Softball 1; Cheerleading 2, 3, 4; AFS 2, 3 Pres. 4; Multicultural club 3; Mirror 4 Prom Committee 3, 4

hane Carle
hanie
pril 9, 1980
9 Carmel Lane Feeding Hills
owling 1, 2, 3; Office Aide 3, 4

Chris Carson
ugust 15, 1980
3 Meadow St.
acrosse 1, 2, 3

enn Case
ebuary 14, 1980
09 North St. Feeding Hills

om Case
rampton
Iovember 10, 1979
8 Hunting Lane
Grade A Beef; Guitar; Pontiar Goat, and Crazy Stuff

David Cassanelli
Giuseppe
May 18, 1980
139 North St. Ext. Feeding Hills
azz Band 1, 2, 3, 4; Band 1, 2, 3, 4

Eric Champagne
Eric Champagne
ebuary 11, 1980
51 North West St. Feeding Hills

Stephen Charest
Shaggy
Iovember 22, 1979
452 Pine St. Feeding Hills
Soccer 1, 2, 3, 4; Ski Team 1, 2, 3, 4; Ski team Captain 3, 4

Geoffrey Ciak
Geoff
September 6, 1979
215 Maynard St. Feeding Hills
Hockey 2, 3

Daniel Cizek
Cizek, Sausage
July 28, 1979
33 Tracy Dr. Agawam
Soccer 1, 2, 3; Academic Decathalon 4

Darin Clark
Clarkee
March 15, 1980
121 Paul Revere Dr.
Football 1, 2

Michelle Clauson
Pickles
October 10, 1980
188 Mallard Circle Agawam
Skiing 2, 3, 4; Show Choir 4

Carolyn M. Clini
December 11, 1979
180 Cambridge St. Feeding Hills
Marching Band 1, 2, 3, 4; Concert Band 1, 2, Treasrer 3, President 4; Jazz Band 3, 4; Library Staff 3; Peer Leadership 1, 2; Indoor Percussion 3, 4; Spanish National Honor Society 3, 4; NHS 3, 4

Amber Lee Conte
Ber
April 1, 1980
900 Springfield St. Feeding Hills
Soccer 1, 2, 3, 4; Capt. 4 Basketball 1, 2, 3, 4 Capt. 4 Softball 1, 2, 3, 4 Capt. 4; Math Club 3, 4; NHS 3, 4

Jason Cook
"Wildman"
May 15, 1980
61 Kensington St.
S.A.V.E. 3, 4; Computer Club 4

Ashley V. Corbin
Ash, Eskimo Sally, Pumpkin
August 5, 1980
1119 North Westfield St. Feeding Hills
Field Hockey 1, 2, 3 Manager 4; Drama 2, 3, 4; Chorus 1; Top 40 2; Show Choir 4; Prom Committee 4

John Cordis
April 17, 1980
100 Thalia Dr. Feeding Hills
Lacrosse 2, 3, 4

Kevin Cornwell
Memnoch, Chewy
Jan 9, 1980
14 Worthington Brooke Circle Agawam
Jazz 1, 2, 3, 4 Baseball 1, 2, 3, 4 Basketball 1, 2, 3, 4 Concert Band 1, 2, 3, 4 Marching Band 1, 2, 3, 4 NHS 3, 4 Top 40 3, 4 Renaissance 1, 2, 3, 4 Yearbook 4 Quill and Scroll 4

Jonathan Couture
Cooch
May 12, 1980
16 East View Dr. Feeding Hills
Golf 3, 4; As Schools Match Wits 1, 2, 3 Captain 4; NHS 3, VP 4; Mirror 3, Business Manager 4; Interact 4; Quill and Scroll 4; Chorus 1, Renaissance 1, 2, 3, 4

James C. Crowley
Diego
February 29, 1979
243 Maple St. Agawam
Swimming 1; Show Choir 1, 2, 3, 4; Mirror 3, 4; Tennis 4; NHS 3, 4

Vincent Curto
"Curto"
July 17, 1980
18 Kellogg Ave. Feeding Hills
Football 1, 2, 3, 4

Heather Marie Cushing
Heath
March 31, 1980
9 Mallard Cir. Agawam
Chorus 1; Chreography 4; Colorguard 1, 2, 3, 4; Indoor Guard 1, 2, 3, 4

Melissa A. Curylo
Missy; Mel
February 7, 1980
L.P.V.E.C. Allied Health 3, 4

Eileen Daly
October 5, 1979
52 Willowbrook Dr.
Chorus 1; Show Choir 2, 4; Swimming 1, 2, 3, 4; Honor guard 1, 2; Prom Committee 4

Heather Dart
EETR
Febuary 24, 1979
238 Maple Street Feeding Hills

Andrea Davis
Spunky
582 South Westfield St. Feeding Hills
Basketball 1, 2; Library Staff 1, 2, 3, 4

Kate Day
Kater
June 3, 1979
39 King St. Agawam
Future Chef's Club 4; S.A.V.E. 4; Softball 1

Krista Lynn Dean
September 9, 1979
349 Barry St. Feeding Hills

Jessica DeGray
DeGray
April 2, 1980
337 South St.
Marching Band 1, 2, 3, 4; Band 1, 2, 3, 4; Jazz Band 3; Track 1, 2, 3, 4; OSA 1, 2, 3, 4; Assistant Director 4; S.A.V.E.; Academic Decathalon 1

Jill DeMarco
November 8, 1979
34 Stony Hill Rd. Feeding Hills
Soccer 1, 2, 3, 4 Capt. 4; Basketball 1, 2; Lacrosse 1, 2, 3, 4; Math Club 3, 4-Pres.; Future Teachers 3, 4-Treasurer

Lonnie DeLuca
Princess
November 15, 1979
78 Nicole Terr. Feeding Hills
Track 1, 2, 3 capt. 4; Renaissance 1, 2, 3, 4; Library Staff 1; Field Day Committee 1; AFS 1, 3; S.A.V.E. 1, 3; Top 40/Vaudville 2; Accredidation Committee 3; NHS 3, 4; Interact 3, 4; Cheerleading 3, 4; Peer Leadership 3 Secretary 4; Yearbook Secretary 4

Brett N. Demers
Brett
May 13, 1980
38 Briar Cliff Dr. Feeding Hills
Tennis 2, 3, 4

Joseph DePalma
June 4, 1980
79 cesan St. Feeding Hills
Soccer 1; Future Teachers

Aimee Elizabeth DeVall
September 23, 1980
38 Doloris Lane Agawam

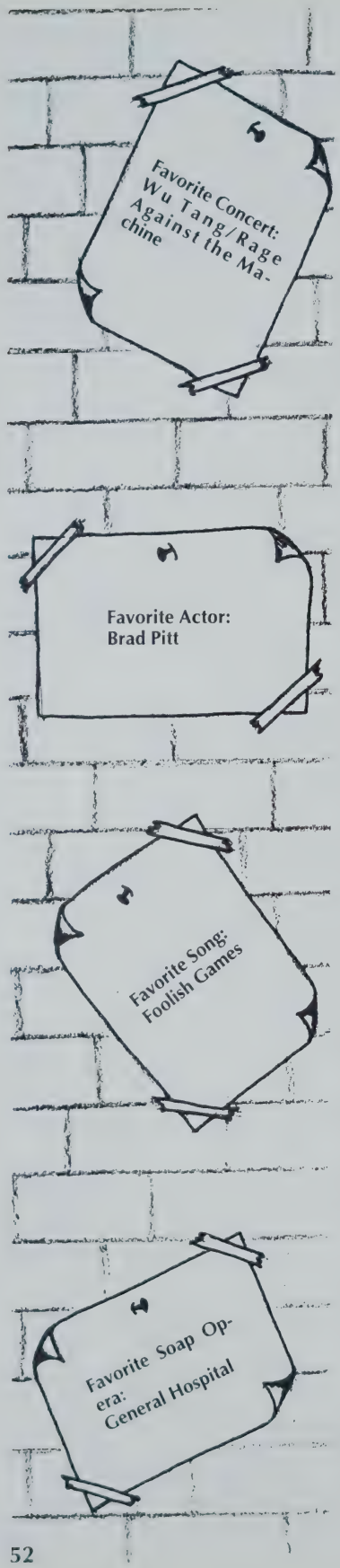

Field Hockey 1; Lacrosse 1; Track 2, 3, 4 Guidance 3; Office Aide 4

Maureen Dimock
Moe, Moses
January 7, 1980
441 River Rd. Agawam
Tennis 1, 2 Capt. 3, 4; NHS 3 Secretary 4; Mirror Associate Feature Ed. 3, Feature Ed. 4; Peer Leadership 1, 2; Interact Secretary 4; Renaissance 1, 2, 3, 4; Math Club 4; Prom Committee 3, 4; Guidance Aide 2; Quill And Scroll 4.

Alain Dion
March 19, 1979
197 South Street Agawam
Track 2

Trisha Doepke
December 28, 1980
481 North West St. Feeding Hills

Stefanie M. Domaingue
November 4, 1979
20 Rosie Lane Agawam
Track 1; Math Club 3, 4; S.A.V.E. 3; NHS 3, 4; F.T.A. 4; Renaissance 1, 2, 3, 4

Sara Drenzek
Kez
May 30, 1980
150 Pine St. Feeding Hills
Soccer 1, 2; Locrosse 1, 2, 3, 4; NHS 3, 4; OSA 4; S.A.V.E. 2, 3; Multi-Cultural Club 3; Math Club 4; Renaissance 1, 2, 3, 4; Yearbook Layout Ed. 4

Aimee Dubay
Dubay, Aim
May 4, 1980
147 Northwood St. Feeding Hills
S.A.V.E. 1, 2; AFS 1, 2, 3; Pres. 4; Academic Decathlan 2; ASMW 2; Mirror 4

Kara Lynn Dumas
September 28, 1979
30 Memorial Park

Stephen J. Duplessis
Steve
April 26, 1980
15 Pomeroy St. Agawam
Band 1, 2, 3, 4; Track 2, 3, 4; Learning 1, 2, 3, 4

Andrea M. Elias
Luci
Febuary 20, 1980
53 Cecile St. Agawam

Tanya Marie Elias
Tanya
Febuary 10, 1980
430 Adams St. Agawam

Christian Ellsworth
Chris
Febuary 21, 1980
23 Cleveland St. Feeding Hills
Co-Op 4

Eric Fay
Fay
133 Valley Brook Rd. Feeding Hills
Math Club 4; FTA 4

Richard J. Feeley III
Rich, Dick
May 19, 1980
50 Vale Ave.
Ice Hockey 1, 2, 3, 4; Baseball 1; Math Club 3, 4; Mirror 4.

Jennifer Lynn Fell
Jen
643 Suffield St. Apt #8 Agawam
Library Staff 2; Marching Band 1, 2; Concert Band 1, 2, 3, 4

Kristin L. Ferguson
Ferg
July 7, 1980
18 Oakridge Dr. Feeding Hills
Cheerleading 1, 2, 3 Capt. 4; Track 3, 4; NHS 3, 4; AFS 3, 4; FTA 3, 4; Peer Leadership 2; Yearbook 4.

Jessica A. Ferris
Jess
April 16, 1980
47 Kellogg Ave. Feeding Hills
Skiing 1, 2, 3, 4; Soccer 1; Track 3, 4; Prom Committee 3, 4; Math Club 4 NHS 3, 4

Martin Finn
Finn
November 7, 1980
37 Royal St. Agawam

Trisha Fiorini
Murphy
June 7, 1980
23 Peros Dr. Agawam
Track 1; Cheerleading 2; Prom Committee 4 Renaissance 2, 4

Edward J. Fitzpatrick
Tadjeau, Fitz Ted
December 29, 1979
142 Glendale Rd. Agawam
Ski Team 1

Jennifer Fleming
Jenny
January 16, 1980
20 Lincoln St. Feeding Hills
Softball 1; Prom Committee 4

Stephnaie L. Fleming
Flem
March 11, 1980
95 Karen Lynn Cir. Feeding Hills
Field Hockey 1, 2, 3 Capt. 4; Softball 1, 2, 3, 4 FTA 1, 2, 3 Secretary 4 Class Secretary 1, 2, 3, 4; NHS President 3, 4; Spanish NHS 3, 4; Mirror 2, 3; Winter Olympics 2, 3, 4; Prom Committee 3, 4 Math Club 4; Yearbook 4

Jessica Lynn Francis
Teen Wolf
September 15, 1980
55 Sheri Lane Agawam
Choreography 3; Prom Committee 3, 4, NHS 3, 4; AFS 4 Art Club 3, 4; Yearbook 4

Seema Gada
Seema Bean Gada
July 20, 1981
15 Worthington Brooke Cir. Agawam
Tennis 3, 4; S.A.V.E. 3, 4; Prom Committee 4; FTA 4, AFS 4; Renaissance 1, 2, 3, 4; Spanish NHS 3, 4; NHS 4; Math Club 4

Christopher Gaffney
Gaff
11 Bradford Dr. Feeding hills
Football 4; Wrestling 2, 3, 4; Lacro
2, 3, 4

Lindy Anne Gage
Lin
September 22, 1980
48 Cosgrove Ave. Agawam
Field Hockey 1; Lacrosse 1, 2, 3,
S.A.V.E. 2, 3; Multi-cultural
Prom Committee 4; NHS 3, 4; A
demic Decathalon 4; Renaissan
1, 2, 3, 4; AFS 4; Yearbook 4

Norm Joseph Gagne
Norm
Febuary 11, 1979
775 Springfield St Apt. 10D
Football 1, 2, 3, 4

Vanessa Galluzzo
Peanut
April 28, 1980
14 Primrosse Ln. Agawam Soccer
2, 3, 4; Softball 1, 2, 3, 4; Bask
ball 1, 2, 3, 4

Kyle Gendron
Ky-Ky
July 1, 1980
328 Poplar St. Feeding Hills
Golf 2, 3, Capt. 4; Soccer 1, 2; Ba
ball 1; Renaissance 1, 2, 3, 4; Ma
Club 4

Danielle Nicole Gibson
Fanny
August 31, 1980
44 Barbra Lane Feeding Hills
Drama 2, 4; Gymanstics 1

Jenn Gingras
Jennie
July 22, 1979
420 Main St. UNH 87
Lacrosse 4; Library Staff 1

Maria J. Giordano
Ree
August 26, 1980
27 Blacksmith Rd.
Field Hockey 1, 2; Track 1, 2, 3,
FTA 3, VP 4; Prom Committee 3,
AFS 4; Mirror 3, Photogray Editor

Carmen Teresa Gonzalez
Tweety
April 18, 1980
78 Paul Revere Dr. Feeding Hills
Multi-Cultural Club 1, 2; Cooperati
Education Program 4; Work 2, 4

Wendy Gonzales Aspiazu
April 6, 1979
14 Mallard Cir. Agawam

Mark A. Graveline
September 27, 1980
43 North Alhambra Cir.
Football 1

George H Graves IV
Jungle
January 31, 1980
447 Garden St. Agawam
Football 1, 2, 3, 4; Basketball 1; L
crosse 3, 4

Ryan Grealis
July 6, 1980
418 Meadow St.
Soccer 1, 2, 3, 4; Wrestling 1, 2, 3,
Lacrosse 1, 2, 3, 4

eather Green
eather
arch 14, 1980
3 Independence Rd. Feeding Hills
ack 3, 4; Art Club 3, 4; S.A.V.E. 3, 4

ott Guyer
oof
nuary 9, 1979
125 River Rd. Agawam
otball 3

auna Hadden
arch 1, 1980
75 Main St. Agawam Ma
eld Hockey 1, 2, 3, 4; Basketball 1, 2, 3, 4; Softball 1, 2, 3, 4; S.A.V.E. 3, 4; AFS 4

ck Haglund
ck
ay 25, 1980
5 South West St.
iing 1, 2; Renaissance 1, 2, 3, 4

ike Halpy
alp's
ugust 20, 1979
5 Jennie Cir. Agawam
ennis 3, 4; Math Club 4; Roller Hockey 1, 2, 3, 4; Games & Lane 1, 2, 3, 4; Reanaissnce 1, 2, 4 Ice Hockey 1

mal Hankersen
pril 15, 1979
1 Pual Revere Dr.
otball 1, 3

onald Hanna
ker
ovember 11, 1978
3 Colemore St.
otball 1, 2; Wrestling 1, 2, 3, 4

son David Hanscom
ummer
ay 25, 1979
2 Melrose Place Agawam
occer 1, 2, 3, Capt. 4; Basketball 1, 2, 3, 4; Baseball 1, 2, 3, 4

essica Ann Hansen
Vachu-Wachu
larch 24, 1980
3 Hall St. Feeding Hills
Gymnastics 1, 2, 3 Capt. 4; Renaissance 1, 2, 3, 4; Library Aide 2, 3, 4; Track 2; NHS 3, 4; Concert Ban 1, 2, 3, 4; Marching Band 1, 2, 3, 4; Band Historian, Drill Master & Section Leader 4; Yearbook 4; Quill and Scroll 4

ason Harrell
Jay, Hurl"
lay 13, 1980
66 W. Allen Ridge Rd.
asketball 3, 4.

athleen Hartnett
Kathy"
une 28, 1979
3 Ashley Rd. Holyoke, MA 01040

hris Hearn
The Dog"
Iarch 28, 1980
Butterwood Rd. Agawam, MA 01001
'arsity Ice Hockey 2, 3, 4.

ulie Heim
Jewels, Corky"
March 9, 1980
39 Tanglewood Lane Feeding Hills, MA 01030
Field Hockey 1; Multicultural Club 3; Future Teachers 3, 4; Prom Committee 3, 4; S.A.V.E. 2, 3, 4; Math Club 3, 4; NHS 3, 4; AFS 4; Cheerleading 3; Tennis 4.

Daniel Hendrix
"Harold"
April 13, 1980
1186 River Rd. Agawam, MA 01001
Jazz Band 1, 2, 3, Manager 4; Concert/ Marching Band 1, 2, 3, 4; Track 1, 2, 3, 4; Renaissance 1, 2, 3, 4; N.H.S. 3, 4; Western District 1, 2, 3, 4; All-State 1, 2, 3, 4; All-Eastern Jazz Ensemble 3; Top 40 1, 4; All-New England Grammy Band 4.

Joseph M. Heneghan
"Harris, Camby, Joe"
November 18, 1979
108 Robin Ridge Dr. Feeding Hills, MA 01030
Track 1, 2, 3, 4; Basketball 1, 2, 3; Concert Band 1, 2, 3, 4; Jazz Band 2, 3, 4; Marching Band 1, 2, 3, 4.

Jennifer Barbara Hermans
"Jeni, Little Little Hermans"
October 4, 1979
166 Barry St. Feeding Hills, MA 01030
Field Hockey 1; Drama 3, 4.

Kevin Hill
"Hill"
September 12, 1980
131 Regency Park Dr. Agawam, MA 01001
Wrestling 1, 2, 3, 4; Baseball 1.

Alana Hollander
May 24, 1980
21 Washington Ave. Agawam, MA 01001
Track 1; Show Choir 4.

Becky Howard
"Becky, Becks, Psycho"
August 13, 1980
104 Liberty St. Feeding Hills, MA 01030
Renaissance 1, 2, 3, 4; Honor Guard 3; Colorguard 4; S.A.V.E. 4; Track 2, 3, 4.

Heidi Hutchinson
March 23, 1979
55 Norman Terr. Feeding Hills, MA 01030

Tamzeena Hutchinson
"Tammy"
December 10, 1980
55 Norman Terr. Feeding Hills, MA 01030
Prom Committee 3; Art Club 3, 4; NHS 3, 4; AFS 4.

Joe Ieraci
"Joe"
September 18, 1980
162 Juniper Ridge Dr. Feeding Hills, MA 01030
Guidance Staff 4.

Michele Ingalls
"Queen *****"
March 12, 1980
103 Beekman Dr. Agawam, MA 01001
Colorguard 1, 2, Captain 3, 4; Indoor Guard 1, 2, Captain 3, 4; NHS 3, 4; Spanish NHS 3, 4; Peer Leadership 2, Secretary 3, V.P. 4; Yearbook 4; Show Choir 2, 3.

Douglas Janik
"D.J."
March 26, 1980
51 Senator Ave. Agawam, MA 01001

Christina Marie Januska
March 2, 1980
8 Fieldstone Cir. Feeding Hills, MA 01030 S.A.V.E. 1; Honor Guard 1; Colorguard 2, 3, 4; Indoor Guard 1, 2, 3, 4; Renaissance 1, 2, 3, 4; Guidance Office 1, 2, 4; Peer Leadership 3, 4; NHS 3, 4; Spanish NHS 3, 4.

Stefanie Karram
"Stef"
September 17, 1980
132 Robin Ridge Dr. Feeding Hills, MA 01030
Cheerleading 1, 2.

Josh Kelleher
Taco
August 23, 1979
24 Warren St. Agawam MA 01030

Pamela R. Kendall
"Psycho"
September 29, 1979
316 North St. Feeding Hills, MA 01030

Sean Kennedy
April 26, 1979
66 Candlewood Dr. Agawam, MA 01001

Austin Kimball III
"A.K., Hollywood"
May 28, 1980
58 Partridge Lane Feeding Hills, MA 01030
Hockey 1, 2, Captain 3, 4; Baseball 1, 2, 3, 4.

Christie Lee Kirk
"Brat"
July 17, 1980
135 North St. Agawam, MA 01001
Track 1, 2; AFS 3.

Kelly A. Knowlton
"T.T.K."
July 3, 1980
92 Rising St. Feeding Hills, MA 01030
Soccer 1; Office Aid 1, 3; Guidance 4; S.A.V.E. 3, 4; Future Teachers 4; Prom Committee 3, 4; AFS 4; Math Club 4; Reanaissance 1, 2, 4.

Debra A. Kolnicki
"Debbie"
October 23, 1979
71 Sheri Lane Agawam, MA 01001
Cheerleading 2.

Michelle Lynn Kowalewski
"Mich K."
October 28, 1979
184 Roosevelt Ave. Feeding Hills, MA 01030
Cheerleading 1, 2, 3, Captain 4; FTA 3, 4; AFS 4; Prom Committee 4; Yearbook 4; NHS 3, 4.

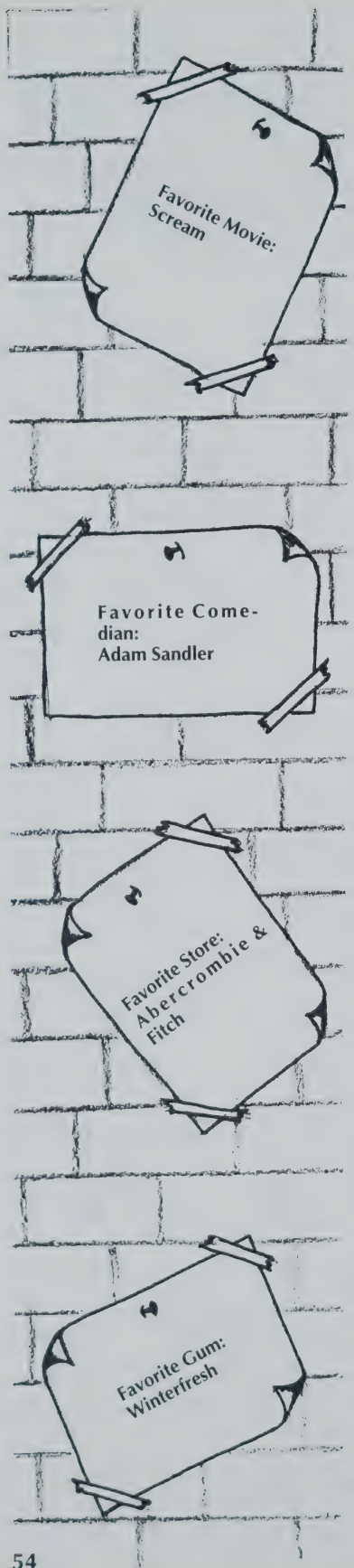

Geoffrey J. Krapf
"Geoff"
February 18, 1980
84 White Fox Rd. Feeding Hills, MA 01030
Marching Band 1, 2, Drill Master 3, Drum Major 4; Concert Band 1, 2, 4, Band Manager 3; Interact 2, 3, President 4; As Schools Match Wits 1, 2, 3, 4; Academic Decathlon 4; Statement of Purpose Committee 3; Tennis 3, 4; NHS 3, 4.

Kelli Anne Kunkel
October 13, 1980
74 Roosevelt Ave. Feeding Hills, MA 01030
Field Hockey 1, 2, 3, 4; Swimming 1, 2; Future Teachers 3, 4; Prom Committee 3, 4; Winter Olympics 3, 4.

Lee Kunkler
"Leefense"
September 1, 1980
55 Hamden Lane Agawam, MA 01001
Soccer 1, 2, 3, 4; Wrestling 1, 2, 3, 4; Renaissance 1; Grade A Beef 2, 3, 4.

Aimee LaBaff
January 31, 1981
29 Central St. Agawam, MA 01001
Billiards Club 3, 4; Unicorn 4.

Julie Laflamme
"Jules"
August 31, 1980
36 Carmel Lane Feeding Hills, MA 01030
Soccer 1, 2, 3, 4; Math Club 3, 4; Copy Center 3, 4.

Candie LaFoutain
"Candie-Girl"
January 17, 1980
97 Moore St. Agawam, MA 01001

Derek L. Lajeunesse
April 14, 1980
471 Southwick St. Feeding Hills, MA 01030

Cheryl Lanier
"C"
April 1, 1980
28 Oakridge Dr. Feeding Hills, MA 01030
Soccer 1, 2; Lacrosse 1, 2, 3, 4; Math Club 3; Prom Committee 4.

Ian T. Lane
"E"
November 1, 1979
18 Arrowood Dr. Agawam, MA 01001
Track 1, 2, 3, Capt. 4; Football 1, 2, 3, 4; Basketball 1; Wrestling 2.

Raymond Langdon
"Ray Langdon"
September 9, 1979
75 Cleveland St. Feeding Hills, MA 01030
Co-op Education 4.

Karen A. Lapienski
September 30, 1980
481 River Rd. Agawam, MA 01001

Mark Lapienski
May 1, 1979
481 River Rd. Agawam, MA 01001

Kristina Lascala
"Bean"
March 29, 1980
637 Springfield St. Feeding Hills, MA 01030

Christina LaValley
"Zip"
July 9, 1980
84 Hastings St. Feeding Hills, MA 01030
Band 1, 2, 3, 4; Track 1, 2; S.A.V.E. 4.

Veronicalynn LaValley
"Ronnie"
August 8, 1980
97 Silver St. Agawam, MA 01001

Nicoletta Lawson
"Nikki"
June 18, 1980
62 Arbor Lane Agawam, MMA 01001
Soccer 1, 2; S.A.V.E. 4.

Tae Geon Lee
"Ted, Teddy-Wu"
November 17, 1979
26 Stony Hill Rd. Feeding Hills, MA 01030
Tennis 1, 2, 3, 4; Math Club 1, 2, 3, 4; Math Team 1, 2, 3, 4; Football 3; NHS 3, Treas. 4; Mirror 4; Renaissance 1, 2, 3, 4.

Bekki Leithoff
"Bekki"
September 20, 1980
40 Oakridge Dr. Feeding Hills, MA 01030

Damien Lemelin II
"Dee"
November 20, 1979
816 South West St. Feeding Hills, MA 01030

Michael Leone
"ML"
August 2, 1979
Class Vice-President 4.

Andrea Levin
"Ea"
December 18, 1979
75 Colonial Ave.
Swimming 1, 3.

Pasquale Liquori
"Pat Liquori"
April 27, 1978
668 North West St. Feeding Hills, MA 01030
Wrestling 3.

Tom Livengood
"Congo"
July 17, 1980
6 Ash Lane Agawam, MA 01001
Model Congress 3, 4; Mirror 4; Mawaga 4.

Courtney Cass Locke
"Court"
August 14, 1980
78 Jennie Cir. Agawam, MA 01001
Renaissance 1, 2, 3, 4; Tennis 1, 2, 3, Captain 4; Mirror 3, 4; Prom Committee 3, 4; Peer Leadership 2; NHS 3, 4; Math Club 4; Quill & Scroll 4.

Toni Loguidice
"Little Juice"
October 3, 1980
11 Birch Hill Rd. Agawam, MA 0100
Gymnastics 1.

Melissa Losito
December 4, 1979
181 Suffield St. Agawam, MA 01001
Class V.P. 1; Unicorn 1, 2, 3; AFS
Library Staff 1, 2, 3; Show Choir
4; Theatre 2, 3, 4; Top 40 2, 3, 4.

Aimee Loudfoot
"Foot"
October 14, 1979
16 Conifer Dr. Agawam, MA 01001
Soccer 1, 2, 3, 4; Track 1, 2, 3, 4.

Eric Luccardi
"Bob"
February 1, 1980
46 Tower Terr. Agawam, MA 01001
Hockey 1, 4.

Jill A. Lungarini
September 27, 1979
61 Faumore Dr. Agawam, MA 0100

Kin Ly
September 14, 1980
117 Silver St. Agawam, MA 01001
Choreography 3, 4.

Jeffrey Lyman
"Lymdog"
May 1, 1980
66 Stony Hill Rd. Feeding Hills, MA 01030
Soccer 1, 2; Basketball 1, 2, 4; Tenn
1, 2, Capt. 3, 4; NHS 3, 4; Renai
sance 1, 2, 3, 4; Math Club 3, 4.

Jeffrey A. Machia
"Mach"
June 23, 1980
1224 North St. Ext. Feeding Hills, M
01030
Tennis 2, 3, 4; Basketball 1; AFS 1,
3, 4; NHS 3, 4.

Raena Major
"Ray-Ray, Raena Bean, Ray"
January 9, 1980
590 Barry St. Feeding Hills, MA 01030
Basketball 1; S.A.V.E. 4; Future Che
Club 4.

Darrell Malachowski
"Farkis"
November 20, 1979
7 Sylvan Lane Feeding Hills, MA 01030
Football 1, 2, 3, 4; Wrestling 1, 2,
4.

Raffin Maneechayangkoon
"Ralph"
January 18, 1981
767 Mill St. Feeding Hills, MA 0103
AFS 4.

Gary B. Mantolesky
January 6, 1980
73 Roosevelt Ave. Feeding Hills, MA
01030
Soccer 1, 3, 4; Baseball 3, 4.

Gina Marie Markowski
"G, Iguana"
November 10, 1979
14 Two-if-By St. Feeding Hills, MA 01030
Ski Team 1, 2, 3, 4; Field Hockey

OSA 1, 2, Treasurer 3, Director 4; Interact Treasurer 4; NHS 3, 4; Math Club 3, 4; S.A.V.E. 2; Prom Committee 3, 4; Student Rep. to Health Advisory Committee 1, 2, 3, 4; Mirror 2, Photo Ed. 3; Yearbook Photo. Ed. 4.

'ony Marsili
'Marcello"
uly 29, 1980
18 Princeton Ave. Feeding Hills, MA 01030

Brady Martin
November 15, 1979
52 Mallard Cir. Agawam, MA 01001
Baseball 1, 2, 3, 4.

Amy Mastroianni
'Mastro, Chester"
May 1, 1980
2 Edgewood Lane Agawam, MA 01001
Soccer 1, 2, 3, 4; Ice Hockey 1, 2, 3, 4; Softball 1, 2, 3, 4; Math Club 2, 3, Vice-President 4; NHS 3, 4; Copy Center 3, 4; Renaissance 1, 2, 3, 4.

Amy Maynard
anuary 4, 1980

Katy McDougal
'Kat, Kitten"
April 9, 1980
4 Valley Brook Rd. Feeding Hills, MA 01030
Library Staff 2, 3; S.A.V.E. 1, 2, 4; Honor Guard 2,3, 4; Renaissance 1, 2, 3, 4.

Melinda McGrath
'Mimi"
August 2, 1980
4 Reed St. Agawam, MA 01001
Tennis 4; S.A.V.E. 2; AFS 3, 4; Prom Committee 4.

Kevin Michael McKay
'McKay"
December 11, 1979
5 Brookside Dr. Feeding Hills, MA 01030
Wrestling 1, 2, 3, 4.

Colin McLean
'Colin"
August 12, 1979
8 Monroe St. Agawam, MA 01001
Soccer 1.

ric Michael Melbourne
Melb's"
May 4, 1979
5 Beekman Dr. Agawam, MA 01001
ootball 1, 2, 3, 4; Baseball 1, 2, 3, 4; Basketball 1.

homas Melbourne
Tom"
March 5, 1979
3 Red Fox Dr. Feeding Hills, MA 01030
ki Team 1.

rian Melloni
Zen"
October 22, 1979
16 Southwick St. Feeding Hills, MA 01030

ristin E. Menard
Sargent"
January 24, 1981
21 Hope Farms Dr. Feeding Hills, MA 01030

Melanie Meunier
"Lady"
June 2, 1980
179 Franknlin St. Feeding Hills, MA 01030
Graphic Arts LPVEC 3, 4; VICA Treasurer 3.

Nicole Dara Molbury
"Pippi Long Legs, Triangles"
August 21, 1980
20 Shelley Lane Feeding Hills, MA 01030

Nick Montessi
"Nick"
November 20, 1979
468 Southwick St. Feeding Hills, MA 01030

Jason Moore
"Ger"
March 8, 1980
61 Orlando St. Feeding Hills, MA 01030
Varsity Soccer

Gerald Murphy
"Jay, Murphy"
March 10, 1980
67 Maple St. Agawam, MA 01001
Soccer 1, 4.

Aaron J. Musa
"Moose"
April 8, 1980
1132 North St. Ext. Feeding Hills, MA 01030

Rebecka Mutti
"Beckie"
October 16, 1980
50 Channell Dr. Agawam, MA 01001
Skiing 1, 2.

Paul Netopski
"Rupaul"
April 18, 1980
31 Sunset Terr. Feeding Hills, MA 01030

Nathalie Nijman
August 18, 1979
128 Cambridge St. Feeding Hills, MA 01030
Field Hockey 4; AFS 4.

Douglas Robert Nooney
"Nooney"
March 31, 1980
469 Corey St. Agawam, MA 01001
Top 40 2, 3, 4.

Matthew Norris
"Spam"
November 17, 1979
141 Maple St. Agawam, MA 01001
Marching Band 1, 2, 3, 4; Concert Band 1, 2, 3, 4; Academic Decathlon 4.

Gina Marie Nunziato
"Wheenis G"
August 2, 1980
123 Line St. Feeding Hills, MA 01030
Field Hockey 3.

Stephanie O'Brien
"Steph"
May 6, 1979
1004 Suffield St. Agawam, MA 01001
Choreography 1, 2, 3, 4; Tennis 1, 3, 4.

Yamilette Olmo
"Nani"
September 26, 1979
2 Stillbrook Lane Feeding Hills, MA 01030

Bryan O'Quinn
"Quinner"
February 4, 1980
25 Thalia Dr. Feeding Hills, MA 01030
Soccer 1, 2, 3, Capt. 4; Baseball 1, 2, 3, 4; Basketball 1, 2, 3, 4; Class Treasurer 1, 2, 3, 4.

Erin Ottomaniello
June 5, 1980
380 Springfield St. Agawam, MA 01001
Cheerleading 3, 4; Future Teachers of America 3, 4; Chorus 1; Unicorn 4; National Honor Society 3, 4.

Daniel Outhuse
"Danny-O"
May 17, 1980
45 Oak Hill Ave. Agawam, MA 01001

Jennifer Pappas
Jenn, Pappas
November 10, 1979
28 Charles St. Agawam

Kristen Marie Patterson
KP
November 25, 1979
48 Wrenwood Lane Agawam Ma
Soccer 1, 2 Capt. 3, 4; Basketball 1, 2 Capt. 3, 4 Softball 1, 2, 3 Capt. 4; Math Club 4; NHS 3, 4; Yearbook 4

Toni Peets
November 3, 1980
385 Orange St. Springfield Ma. 01108

Kristina Perry
Mama
November 14, 1979
418 Meadow St. Apt. B-14 Agawam
CNA; Home Health Care at L.P.V.E.C.

Shannon Rose Pfeffer
Peff
December 22, 1979
4 Lenox St. Feeding Hills
Future Teachers 4

Anthony Planzo
T
July 20, 1980
20 Sterling Rd. Agawam
Football 1, 2, 3, 4

Richard A. Poggi
Poggi
July 15, 1979
27 Howard St. Agawam
Soccer 1

Andrew Pond
Andy
Febuary 6, 1980
845 Main St. Agawam
Theatre 1, 2, 3, 4; AFS 1, 2, 4

Julie Marie Pisano
Jules
April 9, 1980

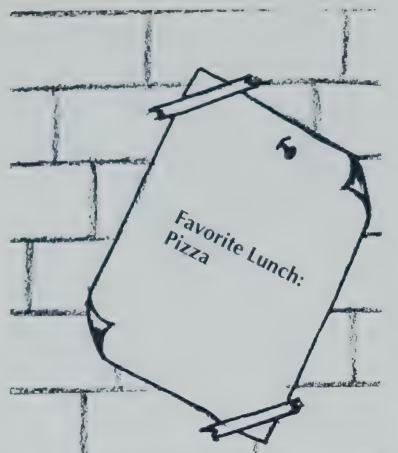

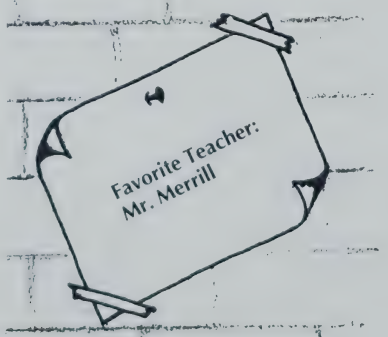

78 Sylvan Ln. Feeding Hills
Football Manager 4

Alison M. Pratt
Sonny
June 7, 1980
72 Columbia Dr. Feeding Hills
Field Hockey 1, 2, 3 Capt. 4; Lacrosse 1, 2, 3, 4; S.A.V.E. 3; Math Club 3

David A. Preston

Ryan Progulske
Ski
Febuary 18, 1980
592 Southwick St.
Soccer 1, 2; Skiing 1, 2, 3, 4; Basebal 1, 2, 3, 4

Jennifer Quigley
Quigs
July 24, 1980
104 Katherine Dr.
Soccer 1, 2, 3, 4; Skiing 1, 2

Nicole Quintin
Niki
January 16, 1981
43 Bidgeway Dr. Feeding Hills
Colorguard 1, 2, 3, 4; Indoor Guard 1, 2, 3, 4; Peer Leadership 3, 4

Marcia Rackliffe
Marci
November 28, 1979
58 Kathy Ter. Feeding Hills
Soccer 1; Guidance Aide 1, 2; Office Aide 3; Prom Committee 3, 4

Joella Raiche
Jay-Are, "Tool Girl"
January 28, 1980
Feeding Hills
Uniqorn 1, 2, 3, 4; Mirror 4; Softball 4; Renaissance 1, 2, 3, 4

Brooke Ramah
Broccoli
January 26, 1980
114 High St. Agawam
Lacrosse 2, 3, 4; Cheerleading 2, 3; NHS 3, 4; S.A.V.E. 4; Prom Committee 4; Floor Hockey 3; Neighborhood Rugby 3

Denise Reinhold
November 17, 1980
845 Main St. Agawam
Field Hockey 4

Jennifer Rendrick
Jen, Jenny
March 12, 1980
099 North Westfield St. Feeding hills
Field hockey 1, 2; Cheerleading 3, 4

Laura Rider
March 23, 1980
17 Poinsetta St. Agawam
Library Staff 1

Camilla Cealie Brodahl Ringvold
Foreigner
March 15, 1980
F.R. Whilhemsens Vei 5 1370 Asker, Norway
Soccer 4; Skiing 4 AFS 4

Tom Roberts
Tommie
September 23, 1980
1049 River Rd. agawam
Baseball 1; Football 1, 2; Wrestling 2, 3,

Eric Robinson
January 25, 1980
14 Kathy Terr.
Uniqorn 3, 4; NHS 3, 4; Interact 3, 4; Copy Center 2

Kelly Robinson
Kellz, Kel-Kel
September 9, 1980
102 Roosevelt Ave. Feeding Hills
Soccer 1; Swimming 1, 2, 4 Capt. 3; Track 1, 2, 3, 4;

Jennifer Rondinelli
Jen
August 6, 1980
72 Joanne Cir. Feeding Hills
Basketball 1; Colorguard 1, 2, 3, 4; Indoor Guard 1, 2, 3, 4; NHS 3, 4

Darrick Roy
Davich Doy
March 10, 1980
40 Hunting Ln. Agawam

Jessica Roy
Jessie
October 2, 1978
40 Hunting Ln. Agawam
Soccer 1; Track 1, 2, 3, 4

Linda Roy
Lin
December 5, 1979
55 Elizabeth St. Feeding hills
Soccer 1, 2, 3; Track 1, 2; Math Club 3, 4

Sandy Rueli
February 18, 1980

Adam M. Sagan
September 9, 1980
90 South Park Terr. Agawam

Angela Sales
Gla.
Febuary 26, 1980
20 Denise Lane

Jennifer Santucci
November 9, 1979
50 Stony Hill Rd. Feeding hills

Jennifer M. Savageau
Jenny
August 1, 1980
144 Shoemaker Lane

Michael Savioli
Sav
December 14, 1979
29 Oakridge Dr. Feeding Hilld
Skiing 1, 2, 3, 4

Alison L. Scherban
Al Cat
June 2, 1980
139 Meadowbrook Rd. Agawam
Softball 1, 2, 3; Field hockey 1, 2; F
3, 4 President 4; NHS 3, 4

Kimberly Jane Scherpa
Kermit
May 12, 1980
40 Ellington St. Agawam
Library Staff 2, 3

Karen E. Shaw
Shortstuff
June 26, 1980
58 Nicole Terr. Feeding Hills
Library Staff 1, 3; S.A.V.E. 1, 3; A.F
1, 3, 4; NHS 3, 4; Yearbook 4

Elisabeth Cailin Shea
Elisa, Elipa
January 3, 1980
72 Ridgeway Dr. Feeding hills
Mirror 3, 4; Yearbook 4; NHS 3, 4; I
teract 2, 3, 4; Math Club 1, 3,
Basketball 1, 2, 3; Prom Committ
3, 4

Melanie Shean
Melha
May 27, 1979
44 Maynard St.

Shawn F. Sherry
January 1, 1980
78 Oak Hill Ave. Agawam
J Jazz Band 3, 4; Concert Band 1,
3, 4; Marching Band 1, 2, 3, 4
Office Staff 3, 4; S.A.V.E. 2, 3,
S.A.V.E. Treasurer 3, 4; Band C
Pres. 4; Renaissance 1, 2, 3, 4; NH
3, 4

Philip Silva
Phil
April 7, 1980
92 Criket Rd. Feeding Hills

Jennifer Smist
Jenn
October 6, 1979
106 Hamilton Cir. Feeding hills
Marching Band 1, 2; Drum Major
4; Concert Band 1, 2, 3, 4; Pe
Leadership 1, 2 Treasurer 3, 4; I
door Guard 3, 4; NHS 3, 4 Yea
book 4

Suzanne Smith
Skinny
May 1, 1979
25 Southwick St. Feeding Hills

Jon Solecki
Jon
September 29, 1980
86 Barbara Lane Feeding Hills
Billiards Club 3, 4; S.A.V.E. 4

ndrew St. Jean
gger
ıly 7, 1980
3 Karen Lynn Cir./Feeding Hills
ootball 1, 3, 4; Baseball 1, 2, 3, 4 Wrestling 2; Top 40 1, 2; Class President 4

aryl St. Laurent
ecember 19, 1979
46 Barry St. Feeding Hills
di Team 2, 3, 4; Concert Band 1, 2, 3, 4; Interact 1, 2, 3; Liason to the Faculty 4; Uniqorn 1, Layout Editor 3, 4; Renaissance 1, 2, 3, 4; Yearbook Assoc. Editor 4; Marching Band 1, 2; NHS 3, 4; French NHS 3, 4 A.S.M.W. 3, 4; Academic Decathlon Secretary 4; Math team 3, Co- Captain 4

yan Stack
lackhouse
ıly 14, 1980
2 Jonelle Dr. Agawam
ectio Leader Percussion 4; Section Leader Percussion 4 Top 40 Drummer

ustin Stacy
tace, Just
eptember 19, 1980

rik Stauch
rik Stauch
pril 5, 1978
10 Barry St. Feeding Hills
kate Boarding; Hackey Sack

Dawn E. Stoddard
Dawn
May 6, 1980
55 South St. Agawam
Choreography 4; Show Choir 4

Kevin Suffriti
May 4, 1980
24 Park St. Feeding hills
Wrestling 1, 3, 4

ohn M. Szymczyk
Febuary 14, 1980
41 Duclos Dr. Feeding Hills
Tim Daggett Gymnastics; Prom Committee 4

ason Tanzer
Taz
December 16, 1978
46 Irvington St. Springfield Ma. 01108
Football 1

Angela Tassinari
George
une 66,, 1969
59 Tracy Dr. Agawam
Ski Team 2, 3, 4; Band 1, 2, 3, 4; Jazz Band 4; Uniqorn 4 NHS 3, 4; Spanish NHS 3, 4 Yearbook 3, 4

ennifer C. Thibodeau
en, Thibo, Jenny

August 8, 1980
56 Overlook Dr. Feeding Hills
Field Hockey 1; Ski Team 1, 2, 3, 4; Lacrosse 2; Track 3, 4; S.A.V.E. 1, 2, 3; Prom Committee 4; Academic decathlon 4

Bradford Weymouth Tilden
Brad
Febuary 2, 1980
37 Nile Ave. Agawam
Band (Jazz Band) 1, 2, 3, 4; Track 1, 2, 3, 4; Soccer 1, 2; Library Staff 2, 3, 4; NHS 3, 4

Maria Tirone
Tepach, Ria
August 14, 1979
36 Canterbury Ln. Feeding Hills MA 01030

Lauren Tryba
Muppet
November 5, 1970
46 Warren St. Agawam MA, 01001

Paul Tuttle
Tinny
December 2, 1979
220 North West St. Feeding hills MA 01030
Football 1, 2

Matt Twining
Twinky
September 11, 1980
223 Groveland St. Springfield MA
Football 1; Computer Club 1, 4; Renaissance 1; Internal 4

Simon Tyrberg
Swede
September 5, 1979
Tallgatan 9 s-73533 Surahammar, Sweden
Football 4; AF; 1

Tim Veighey
McVeigh
April 28, 1979
99 Norris St. Feeding Hills MA 01030
Football 1

Nicole Vincze
Nikki
December 2, 1979
863 North St. Feeding Hills MA 01030

Shawn Warner
Power Wagner
June 8, 1980
Billiard's Club 3, 4; S.A.V.E. 4

Jenny Waterman
Jenny
April 5, 1980

Ray Watson
Stuart
May 7, 1980
5 Belle St.

Ryan White
Whitey, Craker
May 3, 1980
11 Oriole Dr. Feeding Hills MA 01030
Marching, Concert, and Jazz Band 1, 2, 3, 4; Baseball 1, 2, 3, 4; Basketball 1, 2, 3, 4; Football 3; Mirror 4; NHS 3, 4; Quill and Scroll 4

Ryan Wilson
Willy
Febuary 1, 1980
38 Edward St. Agawam MA 01001
Football 1, 2, 3, 4; Baseball 1, 2

Michael Wing
Winger
May 17, 1980
26 Pheasant Run Ct. Feeding Hills MA 01030
Football 1, 2, 3, 4; Baseball 1, 2, 3, 4

Sean Woodard
Wood
June 18, 1980
12 Marlene Dr. Feeding Hills MA 01030
Ski Team 1, 2

Takahiro Yaguchi
Taka
October 12, 1981
144-53 Kamisugeta-cyo Hodogaya-ku YokoHama Kahagava 240 Japan
S.A.V.E. 4; AFS 4

Scott J. Yarymowicz
Scotty
October 11, 1979
64 Oassar Rd.

Terri Zarr
May 23, 1980
31 Garden St. Feeding Hills MA 01030

Jennifer Zerra
Virginia, Jenny
November 2, 1979
77 White Fox Rd. Feeding Hills MA 01030
Field Hockey 1, 2, 3, 4; Track 1, 2, 3, 4; Peer Leadership 2; Vice President 3, President 4; NHS 3, 4,; Spanish NHS 3, 4; Accredation Committee 3; Interact 4; Yearbook 4

EDITOR'S PAGES

My Parents

To my Mother and Father, Thank you for everything you've done for me. You have instilled so many morals and values in me that I am proud to be your daughter. I love you both very much with all my heart.

My Brother and Sister

Lou, I am lucky to have a great brother like you. You've grown into a great young man. You always know how to make me laugh. Keeley, I can't imagine my life without you. You can always bring a smile to my face. I love you both.

Caitlyn you've grown up so fast! I can't even believe how beautiful and mature you've become. We are so close now and I hope we never lose that. You're not only my sister but your also my best friend.

My Grandparents
Gram, Nono, Annie, and Cheech I thank for all your support. You've shown your love in so many ways I can't express how thankful I am. I love you.

My Friends

Kristen, my best friend in the whole world, you are such a special person. You've been there for me through everything and in the end you always help me to come out on top. I would do anything to help and I hope you know that. I love you and your family as if they were my own. Thank you for everything.

Kelli and Steph, you both are very special to me. You were there when I needed you the most and I'll never forget that. You both hold a very special place in my heart. Elisa, you have been there for as long as can remember as well. I'll never forget the special person you are.

Class of 98' I leave you with this. Your friends mean everything. Don't let anything get in the way of friendships because they last a lifetime. Good Luck in years to come I wish you all the best.

JUNIOR CLASS

Jillian Abdow
Bryan Adams
Heather Adams
Matthew Albano
Mario Alfano
Cassie Andre
Ellamarie Atkins

Rebecca Avery
Daniel Balbony
Diane Balicki
Heidi Baran
Jessica Bardsley
Noelle Baskin
Michelle Beaudette

Jesse Bellefleur
Nicholas Bellefleur
Christopher Bellerose
Pia Bertone-Gross
Michelle Bitgood
Peter Bitzas
Adam Blair

Erik Bodurtha
Debra Boissonneault
Franca Bonavita
Philip Bonk
Kimberly Bosini
Danielle Bourdeau
Trina Bowler

Matthew Brady
Jessica Lynn Briotta
Joni Beth Brodeur
Michelle Bruyette
Dawn Bucalo
Michael Burba
Justin Bushey

Elizabeth Butler
Jaclyn Buynicki
Christine Campbell
Michael Carney
Anne Carroll
John Cassidy
Gina Cellilli

Amy Champagne
Heather Cincotta
Jamie Cincotta
Andrea Cizek
Benjamin Colcord
Melissa Corey
Glenn Corlett

Kelly Cortis
Melissa Cote
Robert Creanza
Melissa Crough
Jessica Curley
Elizabeth Curry
Suzanne Czechowski

Joseph Decaro
Danielle Deforge
Henry Dekastrozza
Cara Dello Russo
Kristin Delucchi
Donald Demers
Charles Denison

Olena Derevyanchuk
Michelle Deyo
Jonathan Dezielle
Catherine Dickinson
Ann Marie Dimauro
Sean Dineen
Bridget Donovan

Ryan Drobot
Adrienne Dufresne
Carolyn Duquette
Charlene Duquette
Jessica Dutton
James Dziedzina
Shaunessy Egan

Rachel Ellis
Mark Engelman
Timothy Faust
David Federico
Colleen Marie Fenton
Kathleen Ferguson
Mario Ferrentino

Jason Fiore
Joseph Fiore
Tara Fleming
Jason Flood
Rebecca Flood
Jessica Fuller
Robert Fuller

David Fusick
Jason Gagne
Brian Gallagher
David Gallerani
Ryan Gamache
William Gensheimer
Ryan Gilbert

Matthew Gomes
Angela Gontczaruk
Guinevere Gonyea
Jasjit Gotra
Christina Gregory
Jason Grimaldi
Laura-Beth Guyer

Lindsey Hadden
Darla Haffke
Joseph Halpy
Erin Hanley
Kevin Harrington
David Hearn
Derrick Hebert

Michelle Heim
Larry Hoague
Michael Hogan
Timothy Hooks
Brian Howes
Heather Marie Hughes
James Iannarelli

Alison Jackobek
Heather Jensen
Daniel Jock
Gregory Jubinville
Jason Kearney
Nathan Kerr
Julie Kilpatrick

Brendan Kilrain
Jeremy King
Dominik Koleczek
Evan Konopka
Anthony Kosinski
Justin Kratovil
Paul Labarre

Frank Laskowski
Sarah Latif
Sean Lavin
Gina Leclair
Ryan Letendre
Robert Liard
Ryan Longtin

Jennifer Loomis
Todd Lovell
Michael Lovely
Yuri Lukin
Michael Lyons
Nicole Macey
Brian Machos

Barbara Maloni
Martha Manning
Diana Marsh
Lisa Marsh
Jill Maslowski
Lindsay Mason
Kevin Mattson

Brenna McGinn
Jennifer McGuire
April McLain
Nathan Meade
Peter Megazzini
Melissa Merola
Sean Metz

Sean Michel
Joshua Miner
Joseph Monska
Jessica Montagna
Alison Moran
Holly Moren
Scott Morris

Galina Mosijchuk
Leila Mouneimneh
Kornelia Moysis
Nicholas Mullaney
Shequela Mungin
Scott Murphy
Sarah Nacewicz

Michael Nascimbeni
Jennifer Niedziela
Jessica Nolan
Asbel Nunez
Michael O'Conner
Erin O'Sullivan
Patricia O'Toole

Ronald Ogulewicz
Michelle Ann Padla
Kristen Parker
Jamie Pavelcsyk
Marc Pedraza
Nicholas Penna
Mathieu Perry

Amanda Peters
Justin Petrangelo
William Pierson
Kristin Pisano
Jason Plamondon
Wesley Pomeroy
Gregory Powers

Christopher
Prefontaine
Eric Preston
Stephanie Prout
Roberta Przybyla
Andrew Radwanski
Partick Renna
Erin Rescigno

Nikita Reshamwala
Rebecca Rising
Crystal Rivers
Christopher Robblee
Charlie Roberts
Christy Roberts
Melissa Rodriguez

Richard Rodriguez
Anthony Romano
Brian Rondeau
Derek Root
Derek Rose
Shelley Rose
Christopher Rousseau

Jillian Lee Rouvellat
Leanne Ryan
Sarah Ryder
Christopher Santaniello
Robert Santaniello
Mario Santillo
Michael Schmidt

Tara Settle
Thomas Sexton
Thomas Shibley
Alicyn Siano
Jennifer Silva
Jason Sinay
Aaron Skowyra

Matthew Spear
Galen Sprague
Jennifer Stacy
James Stellato
Sara Stevenson
David Strole
Kelly Sullivan

Erik Sunny
Marie Svadeba
Emily Tampone
Joyce-Ann Tedone
Laura Tenerowicz
Katharine Theroux
David Thomas

Nicholas Thouin
Kara Tierney
Antonietta Tirone
Daniella Tirone
Christopher Trevethan
Jessica Tudryn
Abby Turner

Elizabeth Vazquez
Chantel Versace
Stephen Walters
Christopher Wayte
John Weinle
Robert Welch
Theresa Wesley

Allen White
Koren Whitney
Amy Wilkes
Allison Willett
Kelly Willett
Melissa Williams
Mitchell Wilson

Michael Wood
Robert Wray
Robert Wrigley
Nicole Yvon
Patricia Zerra
Kimberly Ziemba

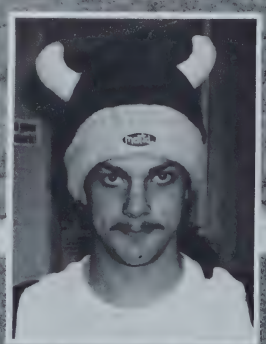

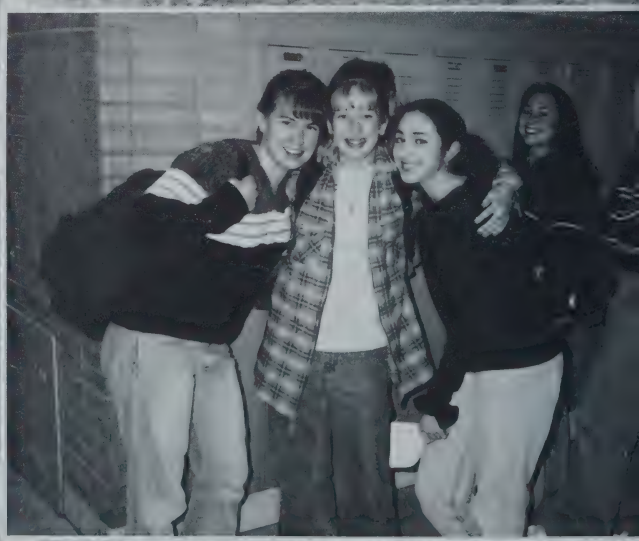

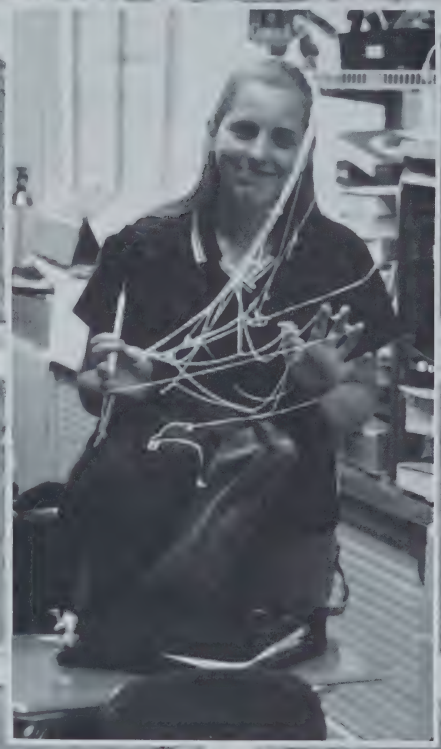

SOPHOMORES

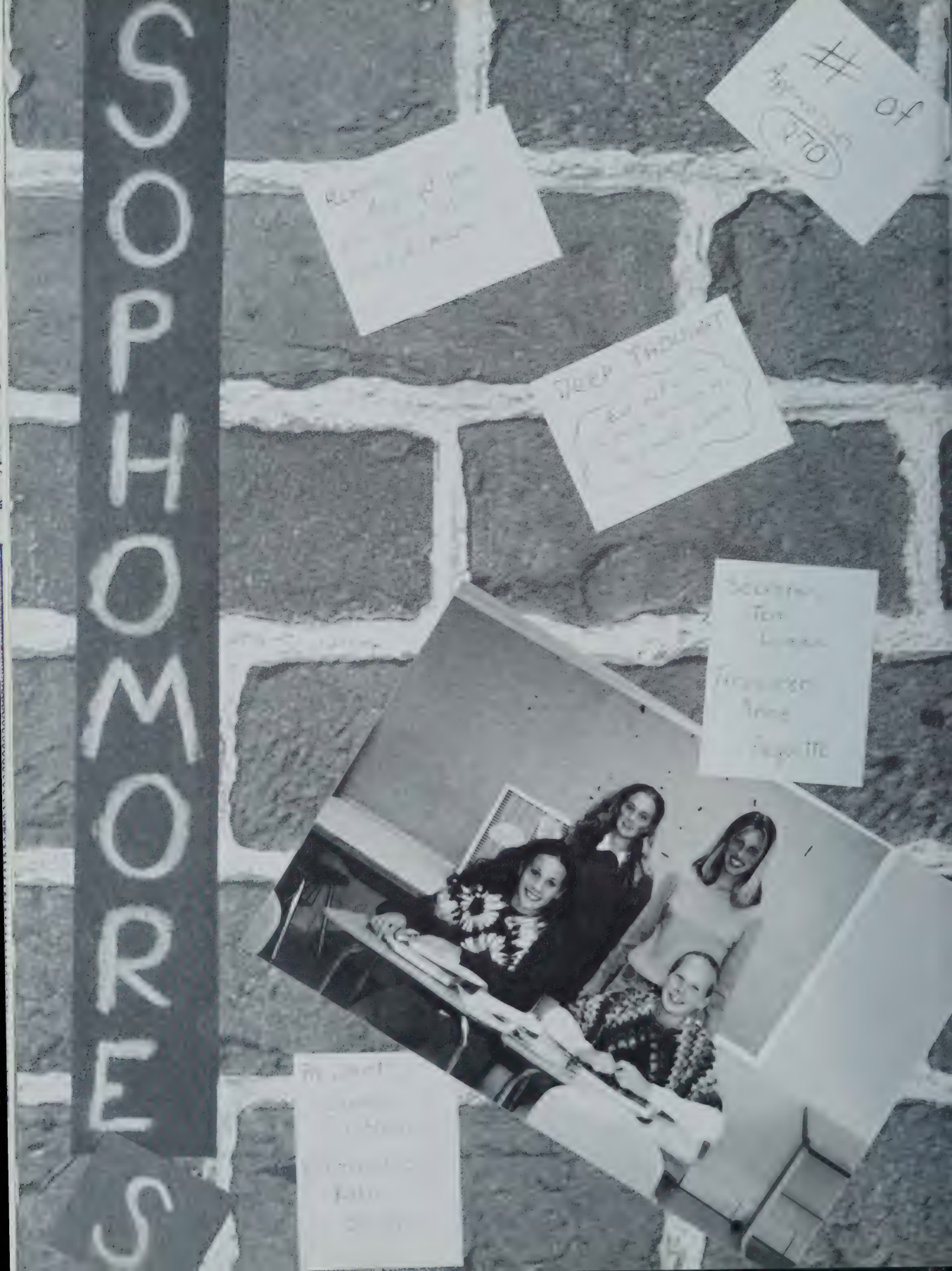

Oleg Adzhigirey
Chad Albano
Dominic Alfano
Elise Alfano
Alexander Almquist
Christopher Andre
Tony Andruss

Stephen Antaya
Jonathan Archambault
Nicholas Armata
Jonathan Ashwell
Kristin Avondo
Jessica B'Shara
Dawn Banspach

Justin Bard
Sarah Bates
Rebekah Battige
Angela Beharry
Jason Bentley
Sheri Benton
Donald Berthiaume

Amanda Bessette
Shawn Biebel
John-Paul Bitgood
Matthew Biza
Brandon Blackack
Wayne Bonesteel
Alaina Bonk

Sara Borden
James Borowiec
Jacqueline Bourdeau
Steven Bramlett
Gregory Brown
Nikouri Brown
Marie Buendo

Amanda Burgess
Jennifer Burke
Carianne Bussolari
Jenna Marie Butler
Neil Butler
Ryan Cadieux
Thomas Casiello

Darcey Cavanaugh
Stephanie Ceccarini
Nicole Chapman
Laura Charest
Brian Chechile
Katherine Chmura
Tracy Ciak

Terri Cimma
Felix Cincotta
Lori Clarke
Jeremy Cleveland
Elizabeth Coelho
Lisa Collins
Jennifer Cook

Matthew Cosimini
Matthew Coughlin
Valerie Cross
Amanda Cunningham
Nicholas D'Angelo
Allison Davis
Frank DeCaro

Lisa Dineen
Steve Dion
Michelle Dise
Dianna Distefano
Joseph Divirgilio Jr.
Christine Dodge
Douglas Donaldson

Jeremy Douglas
Emily Dubois
Patrick Dumas
Mary-Elizabeth Dupelle
Carrie Fede
Stephen Ferreira
Mary Elizabeth Fiorentino

Brandon Fiorini
Victoria Fitchben
David Foley
Erin Fontaine
Leana Frink
Matthew Gaffney
Suzanne Gagne

Alyssa Gagnon
Christine Gallant
Amanda Galluzzo
Jennifer Gates
Michael Gauthier
Julie Gazar
Stephen Gelgut

Pamela Gervais
Shawn Gessay
Nicole Ghaname
Brian Gilhooly
Shawn Gloster
Carolyn Gomes
Anthony Goodrow

Justin Gorman
Kimberly Goss
Jeffrey Gould
Jeremiah Graves
Kevin Grealis
Brian Gross
Matthew Guillemette

David Gusek
Scott Harlin
Stephanie Harnois
Bradley Harris
Scott Harris
Jennifer Harvey
Brian Hayden

Kelly Heiden
Eric Hoague
Ian Hogan
Lynn Hopkins
Peter Hopkins
Alan Houghtaling
Adam Howe

Jessica Irby
Julie Isabelle
Vanessa Januska
Paul Johnson
Sharon Kane
Benjamin Kashmanian
Stephanie Keenan

Patrick Kelly
Jason Kibby
Anne-Marie King
Hilary King
Jeffrey King
Kristen Kocot
Nicole Koehler

Maria Koutroubila
Adam Kozak
Michael Krapf
Lauren Kunkler
Tiffany Kurchner
Ket La
Brian LaBorde

Holly Ann Ladue
Kaila Larivee
Kristen Lawson
Patrick Lennon
Erin Lightcap
Dennis Liptak
Jennifer Lock

Rebecca Long
Brian Lopes
Gina Loudfoot
Julie Lungarini
Jennifer Lyman
Jason MacKay
Amy Mahaney

Jason Malanson
Eric Mancini
Mary Manning
John Marcotte
Danny Marsili
Jeffrey Maynard
Kerry McGeoghan

Jason McKinnon
Stephanie McLane
Marisa McLaughlin
Jessica Menard
Derek Mercadante
Justin Mercieri
Jessica Millot

Jill Moccio
Sabrina Monska
Dominic Montessi Jr.
David Moore
Corey Moquin
Ryan Morgan
Eric Morisset

Nicole Mullaney
Katherine Murray
Andrew Mutti
Jason Mutti
Jessica Nelson
Tammy Norton
William Nowell

Sean O'Neill
Rae Ann Ottomaniello
Brian Pagella
Vasilios Pananas
Amie Panek
Aja Paquette
Ann Paquette

Justin Patterson
John Pearson
Eric Pedersen
Lauren Piccin
Jeffrey Pickett
Alisha Marie Pisano
Allison Pisano

Katelyn Pisano
Jason Pitoniak
Crystal Place
John Pleva
Matthew Poirier
Andrea Prova
Sarah Prussman

Mathew Quirk
Daniel Renaud
Jeffrey Rennell
Laura Reveruzzi
Daniel Rice
Jessica Ritter
Renee Robichaud

Gabrielle Robinson
Raquel Rodriguez
Victor Romano
Aaron Root
Jason Rosenberg
Laurie Sakowicz
Wanda Sanchez

Jane Santucci
Phillip Savenko
Paul Sawyer
Christopher Scafuri
Tiffany Scaife
Christopher Scavotto
Caroline Scherpa

David Schubach
Kirsten Schuster
Katherine Shannon
Matthew Sharpe
Jessica Siegler
Jonathan Silva
Steven Sojkowski

Nathan Solitario
Jennifer Sommer
Melissa Sparveri
Brian St. Jean
Kerry St. Laurent
Joseph Stellato
Amanda Sternowski

Shawna Suffriti
Erin Sullivan
Michael Sullivan
Elizabeth Sussman
Jason Swindle
Matthew Taylor
Ricky Tessier

Brad Theriaque
Amanda Tilden
Edwin Torres
Robert Torte
Judith Trevethan
Ashley Turniak
Joseph Valenti

Sara Vincent
Arthur Von Marschall
Julie Vooys
Barry Ward Jr.
Katie Waterman
Jonathan Watson
Kelly Webb

Caitlin Weisgerber
Kaitlin White
Nicole White
Michael Whitehead
Pamela Williams
Vasco Wong
Robert Woods

Megan Wright
Heather Young
Brett Yvon
Krysten Zarr

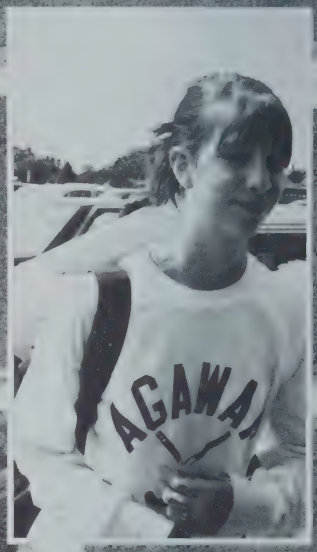
AGAWA

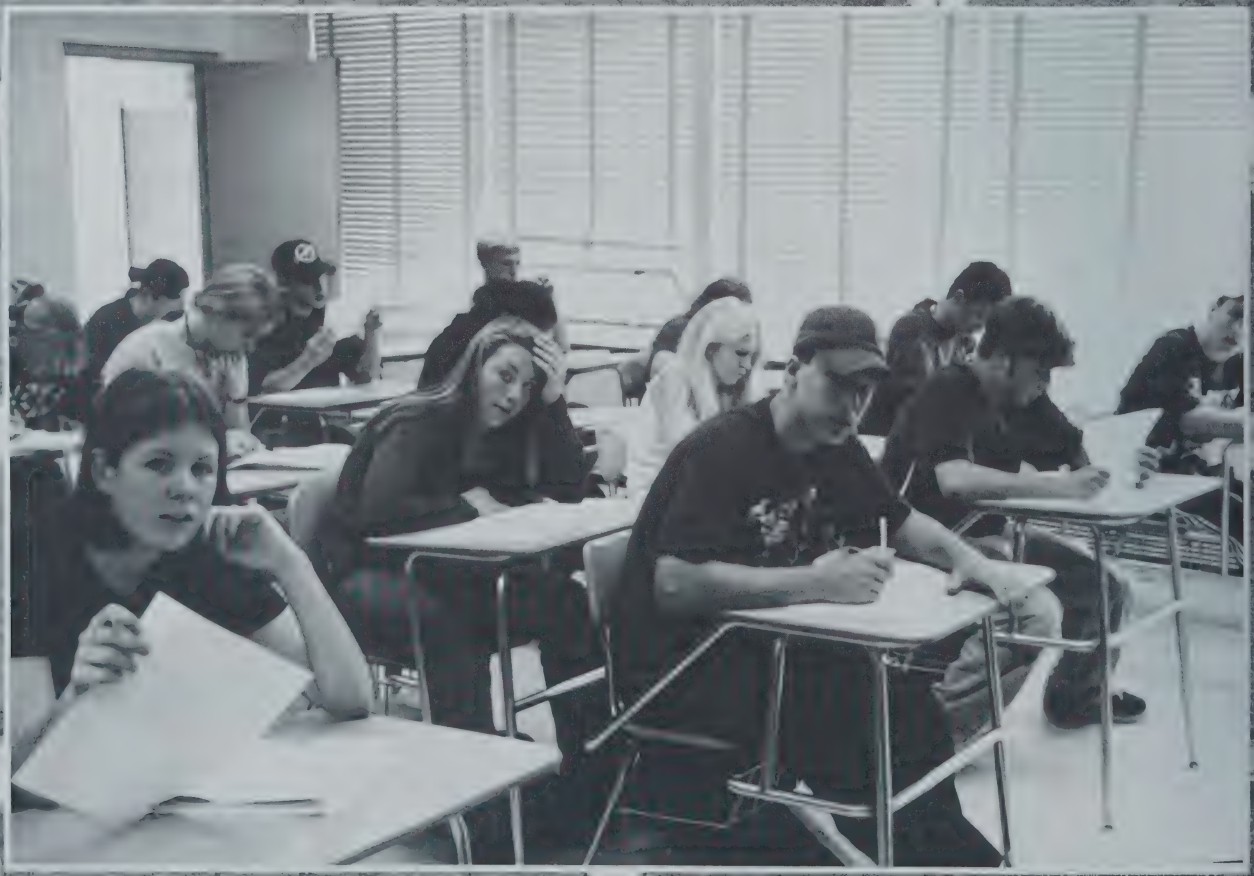

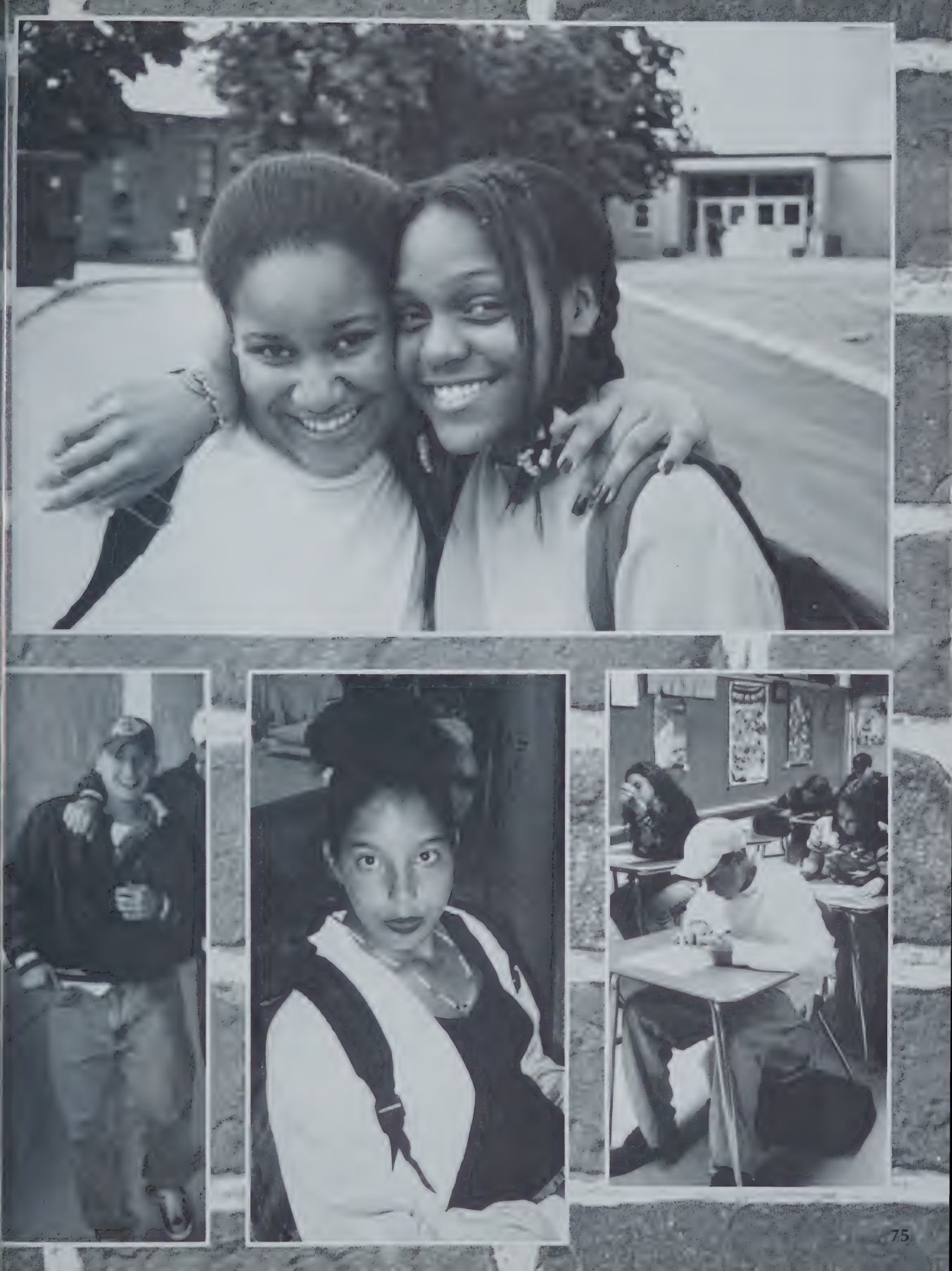

FRESHMAN CLASS

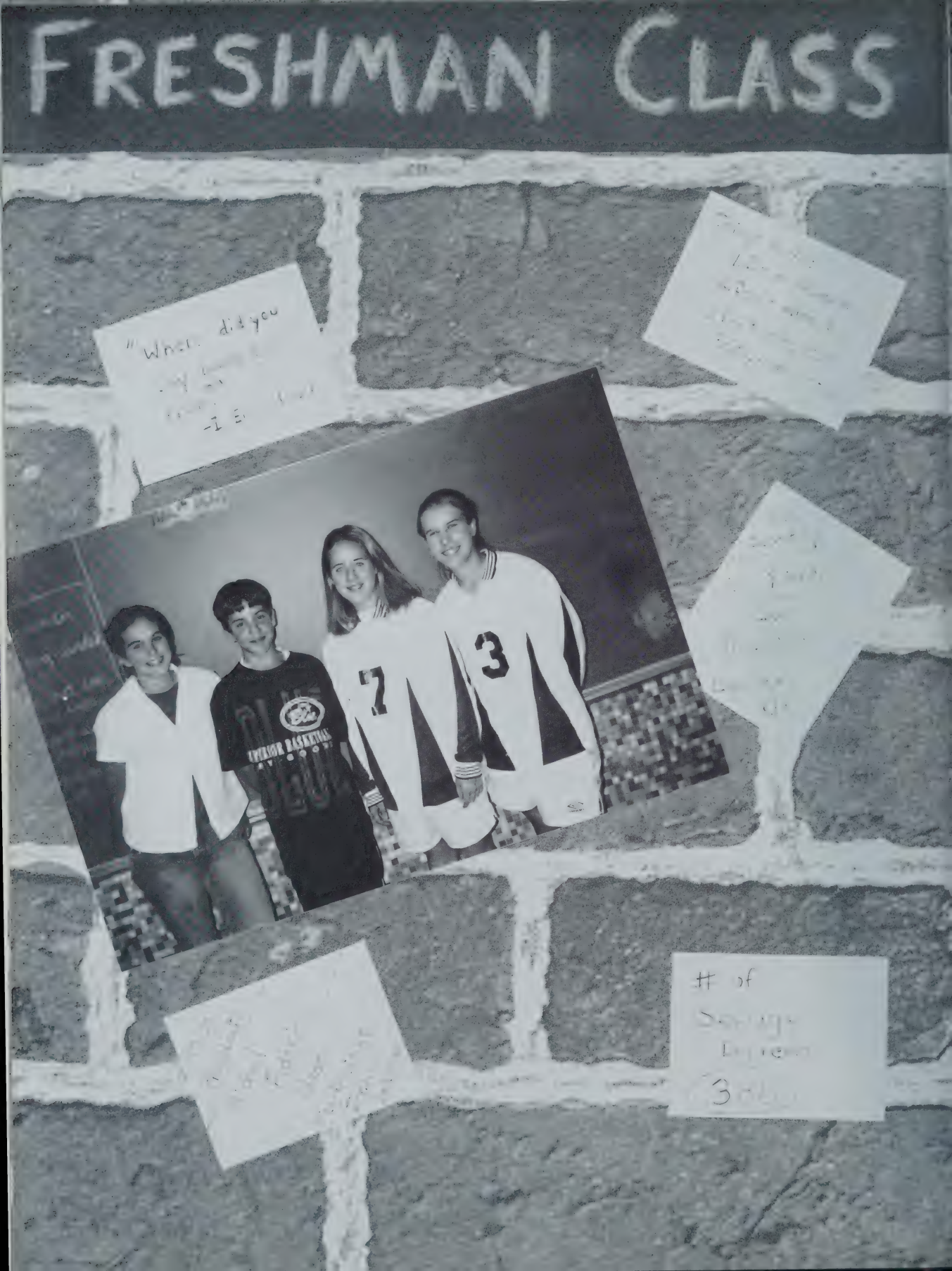

Joseph Ackley
Courtney Adamczyk
Rebekah Adams
Nathan Adamski
Isidro Aguinaga
Anthony Albro
Nichole Amato

Christina Anderson
Cassandra Armata
Laura Babbin
Danielle Bachini
Kristine Baker
Maria Bakhareva
Nicholas Balboni

Viktor Baranov
Marc Barcomb
Anthony Bardelli
Kara Barnes
Carey Baum
Todd Baumann
Pamela Beane

Jessica Beauchane
Nicholas Beaudette
Jacqueline Bennett
Brian Benson
Christopher Bergeron
David Berube
Lisa Bienia

Christopher Bilodeau
Marjorie Bilodeau
Jennifer Bishop
Christopher Bittner
Tiffany Blackman
Michelle Blanchard
Michael Blevins

Jenna Bodurtha
Amanda Boissonneault
Daniel Boissonneault
Gregory Boisvert
Michael Bonesteel
Brian Borkosky
Anthony Bosini

Candace Bouthiller
Amie Braica
Melissa Branton
Michael Brinn
Thomas Briotta
Nicholas Broska
Claude Brown

Nicholas Brown
Michael Brunelle
Ginny A L Bruso
Laura Bucalo
Shawn Burgen
Heather Bussiere
Corinne Butova

Ryan Buynicki
William Campana
Justin Campbell
Pasquale Capaccio
Danielle Cardin
Luke Cardone
Patrick Caron

April Carreau
Joseph Case
Gina Castellanos
Lisa Castonguay
Bianca Chase
Timothy Chretien
Jennifer Churchill

J M Circosta-Aspinall
Elizabeth Clark
Keegan Clark
Christina Climo
Jessica Coelho
Christopher Colcord
Chester Comee IV

Bruce Conner
Joseph Conniff
Caitlyn Conte
Louis Conte
Michael Cook
Luke Copson
Timothy Corlett

Shannon Costa
Brian Cote
Brian Cotton
Travis Cowles
Stephanie Cox
Heather Crescentini
Justin Cross

Rebecca Crum
Rachel Cunha
Geoffrey Cushing
Kayla D'Angelo
Jason Daigneau
Lauren DeLuca
Wayne Dean

John DeCaro
Danielle DeMarco
Shawnee Demers
Liliya Derevyanchuk
Benjamin Desroches
Brian Dettman
Sean DeVall

Stanley Dewberry
Joshua Dickmann
Michael Didonato
Daniel Dieni
Kyle Dietrichsen
Matthew Dion
Cara Ann Divirgilio

Nicole Dominick
Brandon Donovan
Elena Dore
Steven Douglas
Nicole Doura
Erika Dowd
Peter Drewniak

Jennifer Dubois
Joshua Ducharme
Timothy Dunn
David Dupre
Kenneth Eggleston
Justin Eisenbeiser
Kristin Lee Ellis

Adam Ellsworth
Adam Escobar
James Evans
Thomas Farrell
Brandon M-R. Farrington
Katie Farwell
Aimee Fay

Jeffrey Fay
Corey Federico
Michael Federico
Tara Feeley
Christopher Fennyery
Heather Ferguson
Frank Ferrentino

Robert Fitzgerald
Scott Fleming
Davida Flynn
Brian P Foley
Jessica Forni
Heather Forrest
Matthew Francis

Danielle Fuller
Kathleen Fuller
Meghan Gaffney
Sean Gaffney
Domenick Galarneau
Katie Gallagher
Gilberto Garcia

Casey Gaulin
Joseph Gaulin
Jill Gendron
Jennifer Gensheimer
Aaron Gilbert
Samantha Gingras
Bridget Giroux

Gregory Glidden
Joseph Goodnough
Gina Goralczyk
Drew Grady
Michael Grant
Allan Grassetti
Andrew Green

Nicole Gregoire
Audrey Gregory
Sara Gregory
Nicholas Griffin
Aleesha Grimaldi
Michael Grudecki
Ashley Guiel

Stephanie Gumlaw
Karen Hadden
Laurie Halpy
Ryan Hanley
Barbara Hannah
Elizabeth Harper
Melissa Hastings

Michael Hastings
Natasha Hatch
Nicole Hayes
Jacob Hayslett
Steven Hearn
Justin Hervieux
J. Glenn Hill

Michael Hill
Sarah Hill
David Hinds Jr.
Corey Hobbs
Eric Hogan
Jill Humiston
Katie Marie Jablonski

Amy Jensen
Janet Jock
Jesse Kelleher
Jennifer Keller
Darren Kibby
Lauren Kida
Lisa Ann Kilpatrick

Michael Kirk
Stephanie Knodler
David Kowalewski
Daniel Kozynoski
Bridget Labonte
Joseph Lancour
Benjamin Lapins

Eric Lapointe
Rachel Lara
David Laskowski
Bryan Lavin
Laura Laviolette
Ryan Lepard
Bruce Linder

Anthony Liquori
Megan Loomis
Adam Lopez
Ashlee Lorraine
Sarah Lottermoser
Shannon Mahaney
Jennifer Ann Mahoney

Adrienne Major
Ryan Malanson
Shamus Malloy
Jeremiah Maloni
Gregory Mantolesky
Jessica Martel
A.J. Martucci

Dean Mathews
Elizabeth Maynard
Joseph Maynard
Philip McCarthy III
Megan McCormick
Craig McEwan
Michael McGrath

Timothy McLean
Crystal McNamee
Kelly McNeish
Arlie Meade
Amanda Menard
Lisa Menzone
Jennifer Mercadante

Shawn Mercadante
Amanda Merola
Charles Merrill
Steven Messina
Jonathan Michalski
John Minihan
Sarah Mitchell

Jessica Moffatt
Erica Molbury
Christian Molina
Anna Molta
Laura Montagna
Rachel Morris
Mary-Beth Morrissey

Rebecca Morytko
Adam Mouneimneh
Jeremy Musa
Rebecca Nacewicz
Daniel Nascimbeni
Ellen Nasiatka
Heather Newalu

Nicole Nicholson
Lisa Niedziela
Donald Nooney
Emily Norris
Urszula Nowik
Lionel Nunez
Chad O'Kelley

Christopher O'Kelley
John O'Krongly Jr.
Henry Ogirri
Melissa Orr
Daniel Owczarski
Darleen Pabon
Gregory Pajak

Bridget Parent
Robert Parker
Jennifer Pease
Benjamin Peltier
Stephanie Pettazzoni
Matthew Phelps
Shaun Phelps

Aimee Piccin
Jennifer Pietroniro
Stephen Pilegi
Jennifer Plamondon
Vanessa Planzo
Christopher Plummer
Melody Pope

Angelica Porth
Christine Powell
Anthony Preston
Kacy Progulske
Lisa Quinn
Timothy Ranstrom
Jillian Reed

Travis Reed
Jeremy Regnier
Tara Reilly
Michelle Reynolds
Amy Richards
Jaime Riley
Kevin Riley

Bryan Rivers
Kevin Rivers
Timothy Rivers
Jonathan Roberts
Jeffrey Robinson
Dustin Rogers
Travis Rogers

Jenny Rohan
Stephanie Rondinelli
Joseph Rosinski
Vincent Rossi
Christopher Rouvellat
Angelina Roy
Courtney Rullmann

Melinda Russo
Nicole Saffer
Donald Samol
Philip Sampson
Kari Sandstrom
Justin Santinello
Jamie Santos

Nicole Sausville
Christopher Savenko
Sarah Scafuri
Wesely Scott
Leila Sekkal
Daniel Shaw
Kenneth Shaw

Michael Shea
Erin Shenefield
Daniel Shepard
Pamela Sherry
Anne Shibley
Andrew Siana
Valerie Siedlik

Danielle Sienkiewicz
Allan Sieracki
Michael Skala
Jonathan Skowera
Kimberly Smith
Matthew Smith
Russell Smith

Ryan Soden
Adam Sprague
Michelle Sprague
Amy Stevenson
Elizabeth Stieg
Andrea Stolpinski
Joseph Stolpinski

Kristina Stratos
Joanna Surowiec
Bonnie Tanzer
Brett Taylor
Amber Teahan
Christopher Tedone
Michael Tercyak

Christopher Tessier
Amanda Therrien
Jeffrey Thibodeau
Darrow Thomas
Michael Thomas
Luz Torres
Holly Trombley

Meghan Trudell
Amanda Tuohey
Mark Urrea
Jon Ventulett
Jessica Viecelli
Daniel Vinton
Jennifer Walker

Nicole Walters
Robin Watson
Kimberly Wheeler
Matthew White
Stephanie White
Angela Whitney
Keith Willett

Joseph Williams
James J. Wisniewski
Joseph D. Wisniewski
Robert E. Zajac

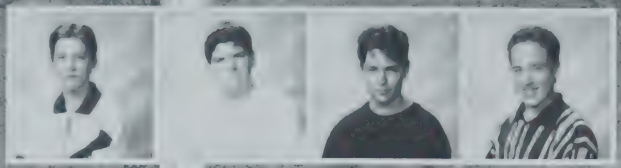

DANGER

Construction ZONE

"LAYING THE FOUNDATION"

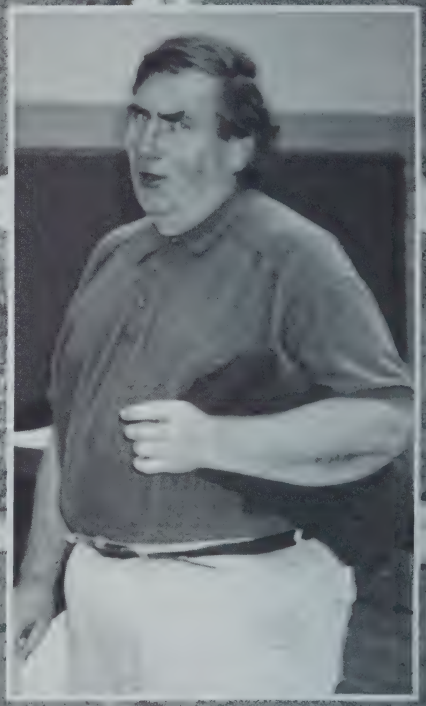

ADMINISTRATION

Donald Charest, Associate Superintendent (left) and Dr. Frank Ameruoso, Superintendent.

Joseph Zabielski
Principal

Bernadette Conte
Dean of Students

Paul Cavallo
Deputy Principal

Mr. Zabielski and Mr. Cavallo are at home in the kitchen.

ADMINISTRATION

"Um . . . we called your house yesterday and your parents said you were in school," says Mrs. Conte or Mr. Cavallo as your mind races to the realization that you've been busted. No matter what lame excuse we used, we all know that the Administration is just trying to give every student at Agawam High their equal share of time in learning. Without their presence to keep the school running, to keep the students in line, and to make sure the construction equipment gets returned to workers, where would we be? Mr. Zabielski's leadership has proved momentous in this expansion year and has helped things run smoothly. In their limited spare time, the Administration always seems to find the time to attend all our major school events and is there to congratulate and direct us. This hard working staff deserves a Mr. Z "good going."

The administration is studying the finer points of Agawam High!

GUIDANCE

Ann Marie Gould

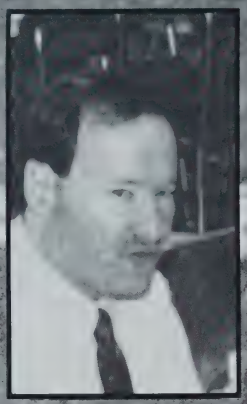
Mr. Cohen gives the "evil eye."

Alan Cohen

Judy Cohen

Jane Williams

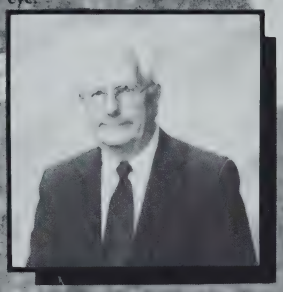
Thomas Dacey

GUIDANCE

Have you ever needed help adjusting your schedule? Ever needed help in your college search? Have you ever had problems and just needed someone to talk to? That's what guidance is for. All the superb staff on this department work hard for the students and without their help, where would we be? These highly trained counselors know how to help us and their up to date office and computers make everything that much more successful. The Guidance Department is there to help us throughout our high school career to make sure all of us have a place to turn to.

SECRETARIES

Linda Scheve

Aileen Semanie

Christa Cervone

Geraldine Tirone

SECRETARIES

Four teachers walk in looking to sign in and six more check their mailboxes. Five students need to get dismissal passes. Two more want other information. Three more teachers race for the copy machine. Mr. Zabielski asks for a typed copy of a letter. The phone rings as someone makes an announcement requesting that a student come down to the office. The day has just begun as the 7:20 warning bell rings. The secretaries do more work in ten minutes than most people do in an hour and leap buildings in a single bound. These talented women deserve accolades and should be thanked daily, . . . even at 7:20 A.M.

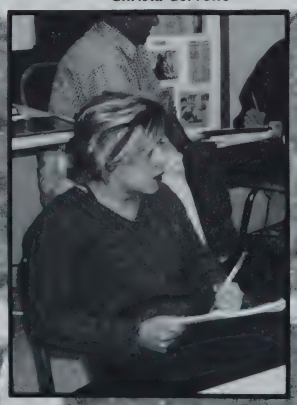
Michele acts as a good secretary in journalism.

Louise Amerman

Not photographed: Donna Spangenberg

SCIENCE

Dean Vecchiarelli

Richard Marsh

Michael Kidd

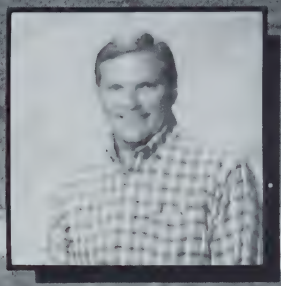
Arthur Gage

Robert Janik

SCIENCE DEPARTMENT

They often tell lousy jokes. They've got their own wing. They all make the day more interesting. Who are they? Let me give you another hint. They all teach science. No, guess again. Okay, I'll tell you. They are the science teachers! Not only do they help you learn about electrons, photosynthesis, and stars, but they make the process enjoyable as well. With labs, dissections, and Fahey's grab bag, every science period or double period becomes exciting. Faster than the speed of light, these teachers will have you learning more about the earth, the life that makes up the earth, or the molecules that make up the life that makes up the earth, than you ever thought possible. Like the science wing your mind will be expanding no matter what science course you take.

John Fahey

Richard Joseph

William Dillon

Mary Wolochowicz

Angela Sullivan

Ann Morison

Mrs. Wolochowicz isn't sure what's going on.

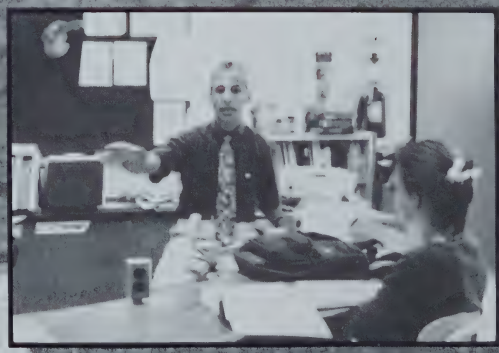
Mr. Joseph knows the moves to "Grease Lightning."

Not photographed: Kenneth Dean

MATH

David Pulaski

Patricia Bertone-Gross

Bryan Hollister

Kimberly Hebert

Lorraine Alves
Academic Coord.

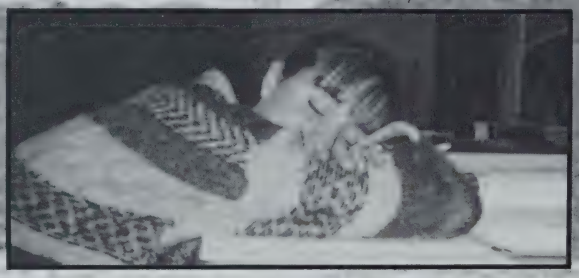

Christina, try not studying until 4 am!

Brian Noel

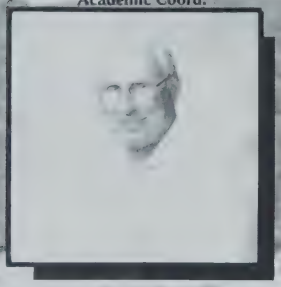

Leo Burque

MATH DEPARTMENT

And then the Lord said, "Let there be Math," and the people rejoiced because now they could solve for x, graph, or just plain add and subtract. If it were only that easy to learn math we'd all rejoice, but our highly skilled and talented math teachers come pretty close to doing this. They can make Algebra, Geometry, or Calculus as painless as possible to the point of enjoyability. Follow these three steps to math success: 1. Listen to these fantastic teachers because they know what they are talking about. 2. Always remember your calculator. 3. If all else fails, multiply through by zero.

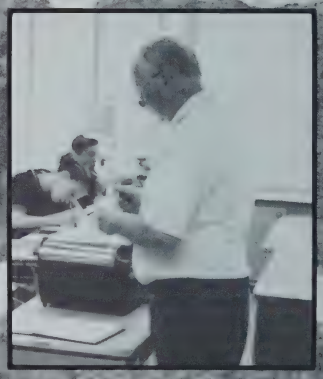

Mr Burque has trouble deciding what marker to use.

Beverlyan Pasternak

Alan Mangiaratti

Everyone is a little too excited about their graphing calculators.

ENGLISH

Rosemary Stratton
Academic Coord.

Judith Lech

Jennifer Benouski

Sandra Marona

Albert Baggetta

ENGLISH DEPARTMENT

Travel to far away lands, learn about past ages, or create your own epoch. Make stories come alive, read classics of romance or adventure, or report the news for the MIRROR staff. Through the English classes at Agawam High, any type of literature that sparks your interest can be explored. By learning the ins and outs of this language, one can go almost anywhere, anytime. Through the instruction of a skillful group of teachers, any area of English that strikes your fancy can be investigated, and the doors can be opened to an entire world of creativity, learning, and communicating. Where will it take you next?

Margo Poulin

Dawn Fisher

SCREAM! (It's Mr. O'Brien)

Lawrence O'Brien

Kathleen Mouneimneh

Sandra Hines

Jill Giebutowski

Dorothy Martin

James White

Joanne Brown

HISTORY

Wayne Morse
Academic Coord.

Edward Merrill

William Moore

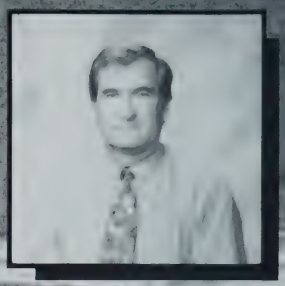

Jeffrey Corbin

HISTORY DEPARTMENT

The only way to keep history from repeating itself is to learn from the past. It helps us learn from past mistakes as well as achievements. No one teaches this better than our History Department. Everything from ancient civilizations to Napoleon's loss at Waterloo to John F. Kennedy's assassination is covered in wide ranging courses. But more than just history is taught here. Other social science skills such as map reading, psychology, and American Government are found here to help make a well rounded and exciting department.

Lawrence Sheehan

Lynn Litchfield

Maureen Quinn

John Ferranti

Joseph Fitzgerald

Jacqueline Pressey

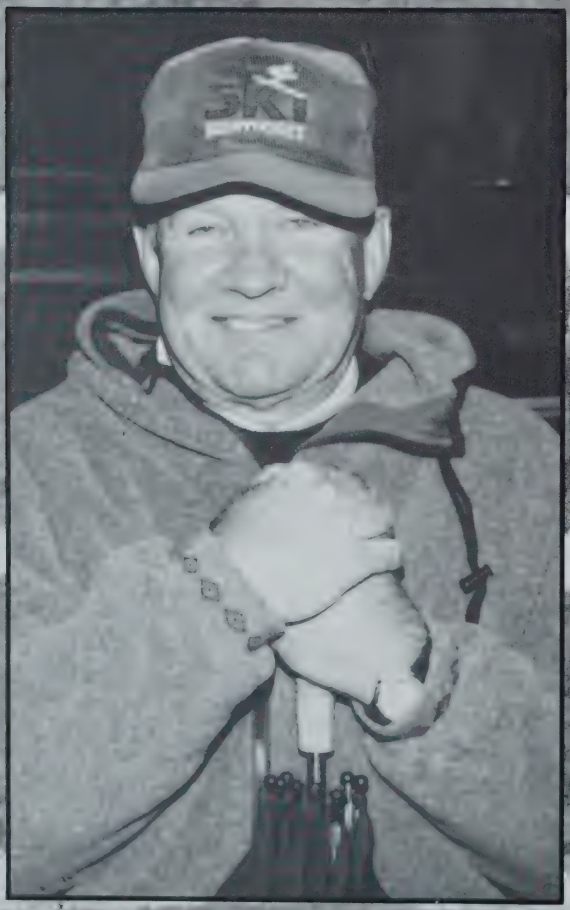

Mr. Merill always has a smile.

Everyone seems to work hard in history.

WORLD LANGUAGE

Melanie Poudrier
Academic Coord.

Linda Sasso

Nancy Miller

Vladimiro Orefice

Madame Kundl is excited about her U.S. Mail Box.

Mary Ellen Bruce

Nancy Kundl

WORLD LANGUAGE DEPARTMENT

Through many innovating and stimulating activities, the World Language department knows how to make things fun. Never a dull moment goes by as classes sing songs in other languages, watch world language videos, and take imaginary trips to foreign countries. Through a special week devoted to world languages, students can get a feel for ethnic foods at lunch, take part in a scavenger hunt, or do other creative projects. So if you are not looking for your run of the mill class, or are looking to visit a foreign country, let this department keep up the good work and keep you communicating. Comprende?

Sra. Bruce gets involved in the discussion.

Madame Poudrier must have something to say.

Not photographed: Judith Lech, Mary Jean Daly

SPECIAL EDUCATION

Ralph Figy

Carla Lemnah-Wainer

Betsey DelPeschio

Joyce Bressem-Granger

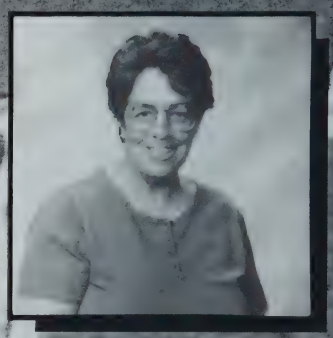

Sandy Dubay

SPECIAL EDUCATION

Everyone does not learn at the same speed. With almost thirty students in most required classes, it is often difficult for teachers to provide extra attention and help during class. Through one-on-one tutors, the Special Education Department provides the extra help that some students need. These tutors are tremendously kind, caring, helpful, and patient. They not only help AHS students keep their grades up, but they provide emotional support for students and lend a listening ear when needed.

Norma Spinks

Susan Provoda

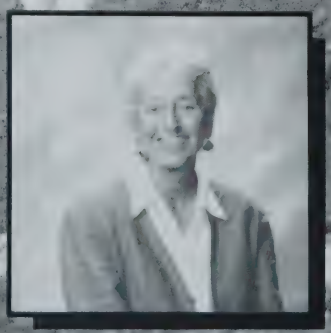

Jo Anne Bertrand

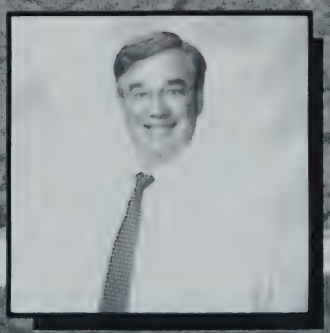

Mike Dobise

Not photographed: Janet Shannon, Barbara Allyn

PHYSICAL EDUCATION

She sure loves Physical Education.

Who are these crazy people?

Dave Stratton

Kathleen McSweeney
Athletic Director

PHYSICAL EDUCATION

"O.K. Ten four-count jumping jacks. Ready, begin!" We have heard these words countless times — in every gym class to be exact. The Physical Education teachers try their hardest to make gym enjoyable for everyone. Who can honestly say that they do not enjoy the competition and rivalries that emerge during the annual Volleyball Tournament? With the variety of activities available, such as tennis, soccer, square dancing, softball, volleyball or floor hockey, you are bound to find a few that you really enjoy.

Mr. Murphy shows his softball skills.

Barbara Stevens

Howard Murphy

Mary Murray

Joseph Modzelewski

BUSINESS

Carol Grady

Arlene Mazza
Academic Coord.

Beverly Baggetta

Robert Lester

BUSINESS

Do you feel as though you are more destined for Mall Street than Wall Street? Does it take you five minutes to type one sentence? Is your checkbook off balance every month? The Business Department provides students with the opportunity to learn business skills in classes such as accounting, bookkeeping, and typing. Students are also taught how to write a resume and run a business. Even if you're not destined for Wall Street, you can still learn valuable business skills while at Agawam High School.

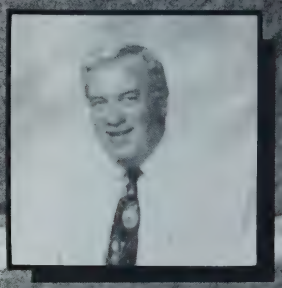

Gerald Smith

COMPUTERS

Edward McCaffrey

Russell Ramah - Dept. Coord.

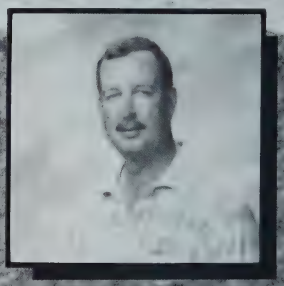

William L Hedreux

COMPUTERS

It is 2 A.M. and you just finished your twenty-page term paper. When you attempt to print your file, you accidentally delete it instead. "I hate computers!" you say. With the help of the AHS Computer Department, students learn how to prevent the previous predicament from occuring. Just think of where the world would be today without computers. At Agawam High School students are taught about the variety of things that a computer can do. Through the PASCAL class, students learn to create their own programs. Students are also exposed to classes such as Data Processing and Multimedia Applications. So the next time you stare cluelessly at your computer screen, think of how much you would have learned in an AHS Computer class.

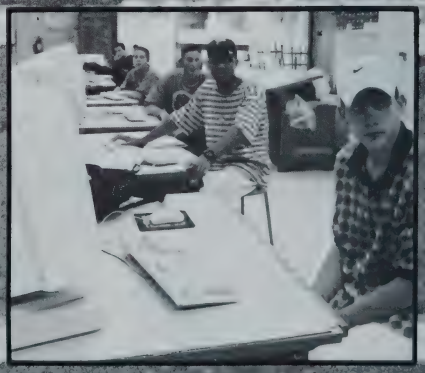

Hey, where's all the girls?

Not photographed: Leon Brunelle

TECHNOLOGY EDUCATION

Thomas Collins
Academic Coordinator

John Magdycz

John Korbut

TECHNOLOGY EDUCATION

Planes, files and rasps. If you can't tell the difference between these tools, you should take Tech. Ed. classes while at Agawam High School. In these classes, students are able to learn skills such as auto mechanics, welding, construction, power technology, CAD, and architechtural drawing. In essence, you could learn how to design your dream house and how to construct it. The informative Tech. Ed. faculty teaches students technological skills that will be helpful in the future. Ten years from now you will thank these teachers when you have to make a crib, dollhouse, or tool bench, or need to change the oil in your car.

Mr. Magdycz works out his strategy.

Not Photographed: Donald Dorazio, William Zaengle

MUSIC

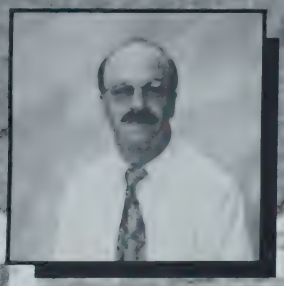

Stephen Files

Where did they get those hats?

Tamara Watson
Academic Coord.

MUSIC

There's a downstairs in this building? It takes some students a few years to realize this, but the lower level is a second home to many dedicated musicians. The Music Department provides Agawam students with an opportunity to express their talents, whether in dancing, singing, or playing an instrument. The strength and excellence of the Music Department is due to the great teaching and leadership of Mr. Files and Miss Watson. Those students who possess an incredible musical talent are given the opportunity to express that talent in the band or show choir. So the next time you hear the band or show choir perform, take some time to stop, listen, and acknowledge the tremendous talent of our fellow students.

ART

Frances Messina
Academic Coord.

Geraldine Schilling-Nordal

Time flies with a good art magazine.

These kids seem confused about their art.

ART

Imagination, creativity, expression. Many students possess an artistic talent. The easiest way to exhibit and refine these artistic talents is in an Art class at Agawam High School. Need a present for your mom? Through Mrs. Schilling-Nordal's and Mrs. Messina's art classes you could design a clay necklace, paint a self-portrait, or shape an original vase. Agawam High School students are exposed to various forms of art through classes such as art, pottery, drawing, and painting. The artistic talents of Agawam students are showcased in many displays throughout the high school and the community.

FAMILY & CONSUMER SCIENCE

FAMILY AND CONSUMER SCIENCE

As you sit in math class contemplating a difficult equation, a piercing cry can be heard over the silent classroom. Where is that crying coming from? Oh, it's just someone learning the difficulties of parenthood. The Family and Consumer Science Department teaches students valuable life lessons. Whether carrying around toddlers, plastic dolls or egg babies, Child Development students learn the responsibilities of caring for a young child. Does your cooking send people to the hospital with food poisoning? AHS students are able to learn how to prepare proper, nutritious meals through a variety of Culinary Arts classes. Through classes such as these you are able to learn things pertaining to life in the future that most people are never taught.

Diana Chase

Elizabeth Prew

Cynthia McCormack

ENGLISH AS A SECOND LANGUAGE

Susan Hayes

E. S. L.

What happens when your family's first language is not English? Just think about what it might be like if your family moved to an unfamiliar country, and you did not understand the language because it was different from yours. If understanding the English language completely baffles you, take advantage of the E.S.L. (English as a Second Language) program run by Sue Hayes. Whether your primary language is Russian, French, or Spanish, Ms. Hayes is there to help you understand, read, and write better English. So if the English language gives you a migraine, don't worry. No one has a complete handle on it.

Substance Abuse Prevention Coordinator

Jack Dougherty

S.A.P.C.

"Can I see your pass?" are the first words you hear when Mr. Dougherty walks by you in the hall. As the Substance Abuse Prevention Coordinator, Captain Jack, as he is sometimes called, helps the student body with a variety of problems that may evolve while in high school. He is responsible for bringing guest speakers to Agawam High to discuss their experiences with drugs, violence, and other pressing issues. Dougherty runs the Alateen meetings and is always ready to help if you need information about substance abuse or just need someone to talk to. He also leads a group of peer mediators that helps students individually settle small disputes without resorting to fighting.

PSYCHOLOGIST

PSYCHOLOGIST

Has anyone ever said to you, "That's insane!"? Well, who can really tell? Dr Edward Lynch Jr. can. As our school psychologist, Dr. Lynch can work to keep your mind focused and allow those thoughts to run smoothly. Whether you're having problems at home, or just need a sounding board, Dr. Lynch is there to make you feel better.

Dr. Edward Lynch, Jr.

OFFICER

Donald Gallerani

Officer Gallerani

When trouble is brewing at Agawam High, Officer Gallerani is there to quiet the storm. As the School Resource Officer, Gallerani is present every school day and at all school events. He keeps patrol over the parking lot and makes sure only cars with the proper sticker are allowed to park. While keeping students under control, his presence gives everyone a feeling of security. With an official police officer on duty all day long, we all can learn without fear.

LIBRARY

Library

Can't find the book your looking for? Need help finding information? Don't know where to even begin? If you run for Mrs. Shimel in the Library, you are going to the right place. From reference books, to fiction, to non-fiction, the library can get pretty confusing. But because she knows the room inside and out, our librarian can point you in the right direction. So no matter what report, essay, or term paper needs information, the library has all the right answers and so does Mrs. Shimel.

Charlotte Shimel

NURSE

Catherine Hallaman

NURSE

"Mrs. Hallaman I have a paper cut. I need an ice pack. I have a headache." These words are often heard around the nurse's office; she's always there to tend to our many cuts and bruises. As high school students, we can incur bumps and bruises during gym class, or headaches due to the stress of cramming for a major test. Also, each year Mrs. Hallaman must test the more than two thousand pairs of eyes and ears here at Agawam High. So if you're just not up to beat, you might want to go take a seat.

DATA PROCESSING

DATA PROCESSING MANAGER FOR THE TOWN AND SCHOOL

Have you ever wondered where all the report cards come from? If you don't know Fred Messier, you probably should. Now in his 25th year of service, Mr. Messier is responsible for all the hardware and software that enters the town or school, and is also working on the Administrative network which will hopefully link all the Agawam schools together. Oh yeah, he prints up all the report cards as well. That's a lot of work for one man. It is a good thing Mr. Messier is here to help.

Fred Messier

Stan Merrick, Vem Grumoli

CUSTODIANS

Did your locker get jammed again? Did you just spill baked beans all over the cafeteria floor? Did you leave a mess all over the cafeteria table? There to do our dirty work, Stan, Ven, and the rest of the janitorial staff help unpollute our school. Without them, the trash would pile up in the corner, the floors would have a thick layer of grime, and your books would be forever stuck in that evil locker. Thank you, custodians.

CUSTODIANS

CAFETERIA STAFF

CAFETERIA STAFF

Every morning some intriguing smell wafts through the halls, whetting our appetites for the day's lunch. Our cafeteria staff is forever making new dishes to fill the bottomless pits we call stomachs. With two or three different choices of meals every day, the cafeteria staff is always ready and waiting to fill our lunchtime requests. So the next time you're thinking about buying candy from one of those band kids, why don't you try a more wholesome meal from the AHS cafeteria?

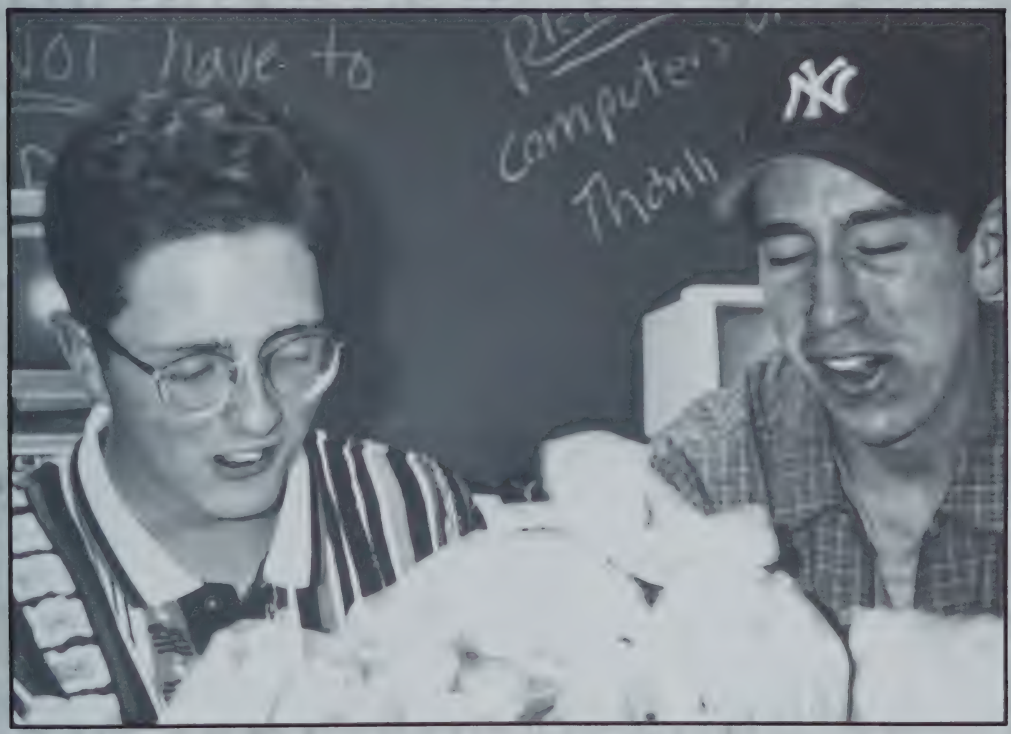
NOT have to
computer

National Honor Society

Mr. O'Brien twice; and Stephanie not at all.

Photo Above: The NHS officers

The National Honor Society is a select group of juniors and seniors chosen because of their character, scholarship, leadership, and service to the community. As members, these hard working students help many volunteer organizations such as the American Heart Association at the annual phone-a-thon, the Lions' Club at the Big E chicken dinner, and Toy For Joy during the Christmas campaign. The National Honor Society provides recognition for some of the brightest and most dedicated students and gives them a chance to give back to the community.

President: Stephanie Fleming
Vice-President: Jon Couture
Treasurer: Ted Lee
Secretary: Maureen Dimock
Advisors: Lynn Litchfield
Lawrence O'Brien

Photo Below: These boys made N.H.S.!

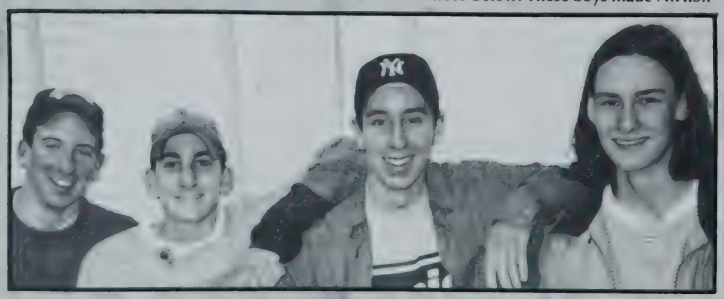

Ted can't seem to figure out what Jon is saying.

FRENCH & SPANISH N.H.S.

Dice Queso!

Daryl's the only one! How surprising.

Students with a special talent in a foreign language can be inducted into the Spanish or French National Honor Societies. These outstanding students have taken and excelled in four years of Spanish or French. They also maintain high averages in other academic areas. At graduation they receive honor cords displaying their accomplishment.

Peek a Boo, we see you Madame Poudrier.

RENAISSANCE

These Renaissance students worked hard all term for their cookies.

Twelve for me, one for you.

The Renaissance program awards students for keeping up their grades throughout the year with a special party and with many other benefits. Students in good office standing, with no more than one tardy, and with all C's or better receive a gold card and those who fit the requirements with an honor roll average receive a gold plus card. Every quarter students can receive their card and take advantage of its privileges by becoming exempt from certain midterms and finals, gaining bonus points on tests, and receiving free ice cream at lunch. So rather than sweating through all your finals, go for the Renaissance gold!

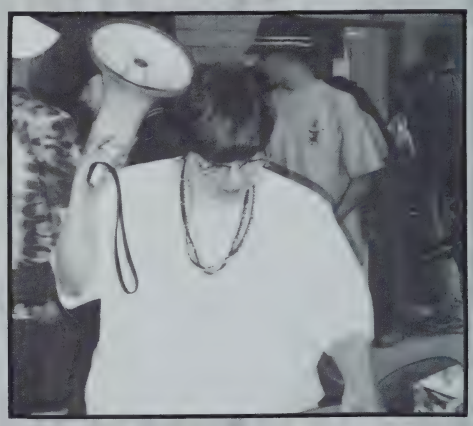

Mrs. Sasso gets ready to call the next number.

Ian's making his move, but Cheryl doesn't buy it.

MATH TEAM

Members of the 1997-98 Math Team.

A little bit of Math Team enthusiasm.

The unit circle, derivatives, and limits may scare some, but not the math wizards found on the AHS Math Team. Each year the members of this organization work diligently on extensive problems in competitions against other schools. In a subject where many people have difficulty, these students excel and use all the math knowledge they have gained in order to solve problems (with a little help from the TI-86). The Math Team members make complex math problems seem as easy as 1, 2, 3.

Mario and Arthur *Rush* to the Math Team meeting.

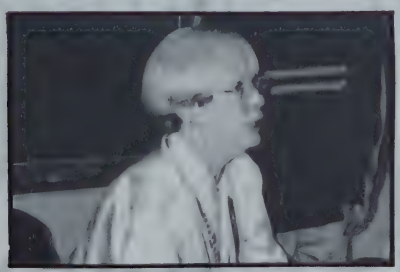

Mrs. Pasternak shouts out the strategy.

How dare you answer that wrong Mario!

MATH CLUB

Members of the 1997-1998 Math Club.

Jessica, Cassie, and Jill really want to be in this picture!

What's so funny about Seema's hair?

The goal of the Math Club is to assist the Math Team, but this organization does more than raise money for the team through the annual bake sale at parents night. This club supports the community. By helping volunteer organizations such as the Open Pantry, these students give back to the community. As a point of interest, one need not be a math genius to join. Only a desire to lend a helping hand to the team and community is required.

S.A.V.E.

On this sheet of paper are 10 easy ways to save the world.

Someone needs to S.A.V.E. these tired students.

Inside I'm Screaming for help.

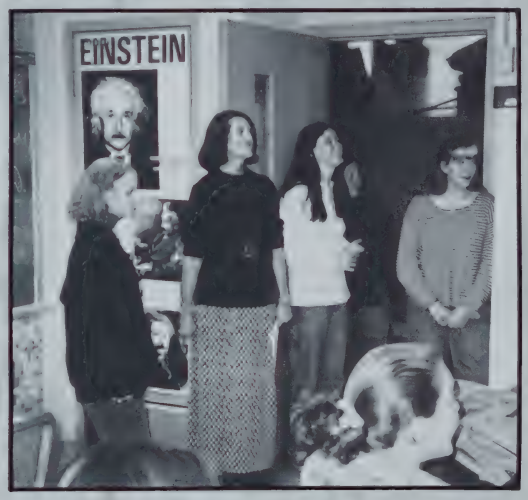

The members of S.A.V.E.

The Students Against Violating the Environment, better known as S.A.V.E., are doing their best to help save the world. By doing their part in cleaning up the enviroment we live in, they have shown their dedication to Mother Earth in hope that they can improve the school. By putting on Earth Day events and demonstrations, these student are making a stand against environmental problems. They are giving back to nature by doing their part. Reduce, reuse, and recycle.

AFS

A.F.S. groups together.

Spending your entire Senior year in a strange place with people you've never met can be a little scary. It shouldn't be though, with Ms. Bruce at he head of the welcoming committee. These dedicated students make our new classmates feel right at home and also get a chance to meet people from different parts of the world. One of AFS's fundraisers is parking cars at the Middle school during the Big E, and are also involved with other clubs in an annual International Exchange weekend where a scavenger hunt and picnic take place.

Hey, Macarena!

What? I need a passport?

Andrea swears her fundraiser money is in there.

Raffin points toward his own country.

O.S.A.

O.S.A., or the Office of Student Affairs is elected by you. It is run this year by director Gina Markowski and assistant director Jessica DeGray. One of the O.S.A.'s most notable functions is the running of the class elections that allow you your first say in school government. O.S.A. is also in charge of the annual Winter Olympics that are becoming almost as popular as the volleyball tournament.

Members of 1997-1998 O.S.A.

Heather's not too sure about Gina's decision.

1998 O.S.A. Officers

Director: Gina Markowski
Assistant Director: Jessica DeGray

Officers: Gina Markowski, Director; Jessica Degray, Assistant Director; Heather Hughes, Treasurer; Danielle DeForge, Secretary

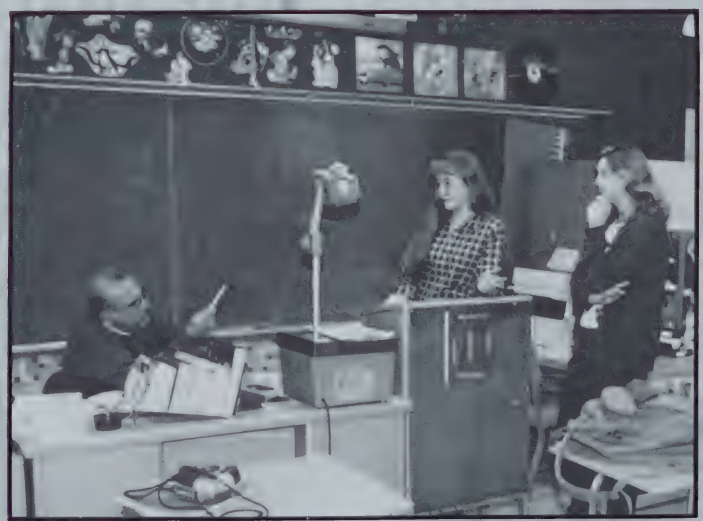

Gina argues with Mr. Baggetta.

MODEL CONGRESS

These enlightened students are learning the ways of the model Congress.

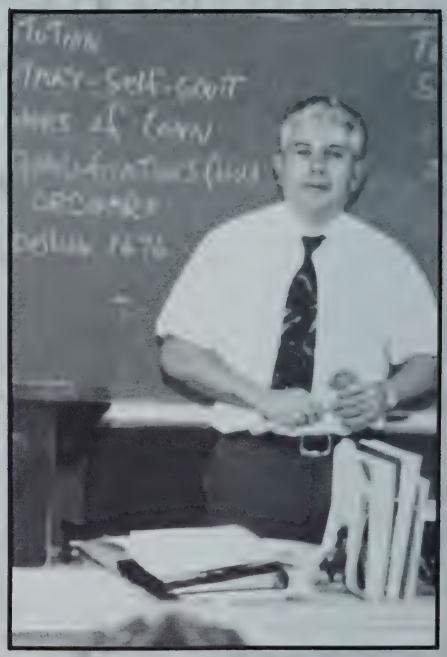

Okay, you have 5.26 minutes. Stay on task.

Model Congress debates almost any subject imaginable. They create mock bills that are discussed by members of the group to better help these dedicated students understand the legislative process used in our country. Model Congress also competes each year in a series of contests at AIC and Yale along with other area schools.

But, I just . . . . well . . . . I mean . . . .

And on our left we have a chalkboard

President: Justin Kratovil
Vice-President: Jennifer Niedziela
Secretary: Alicyn Siano
Treasurer: Tom Livengood
Advisor: Mr. John Ferranti

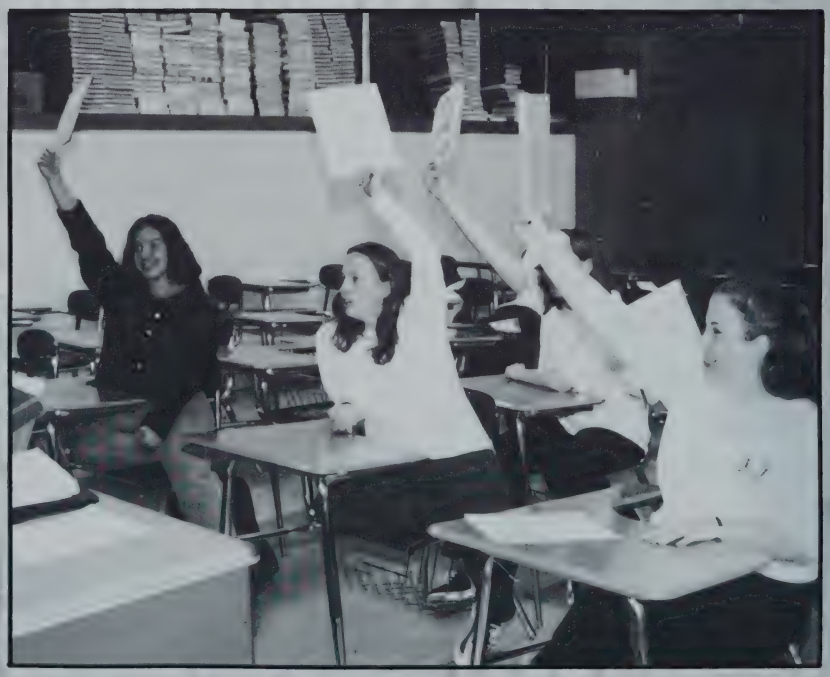

And the judges say . . . Model Congress gets a 10!

COOKING CLUB

The Cooking Club is run by Mrs. McCormick who advises four girls in the process of putting together a Culinary Arts Festival. The girls hope this festival will be a revival of the one held two years ago. The Co-Presidents of this organization are Raena Major and Kate Day. Currently working hard to bring in the top businesses and restaurants from the area, Kate and Raena will hopefully make this year's event a success.

I love my stove!

Members of the 1997-98 Cooking Club.

COMPUTER CLUB

Members of the 1997-98 Computer Club.

The Computer Club meets every Monday after school to discuss ideas, hardware, and software. They also play games against each other and spend many hours honing their gaming skills. The group tests strategic games including Duke, Quake, and Warcraft. Created this year, the Computer Club is run by President and founder Todd Lovell.

President: Todd Lovell
Officers: Joe Fiori
Bryan Adams
Brian Rondeau
Richard Rodrigues
James Vooys

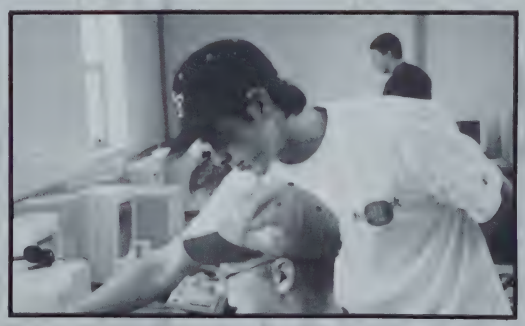

Don't you know what you're doing?

ACADEMIC DECATHLON

The Academic Decathlon is a group of well-rounded students coming from three different grade spectrums. This year the nine member team competed at Pittsfield High School against other area schools. The team competed in ten categories including Math, Science, Social Studies, Economics, Art, Music, and Literature. The competition also involved a speech, an essay, and an interview. This year's team placed fourth overall and won twelve individual medals.

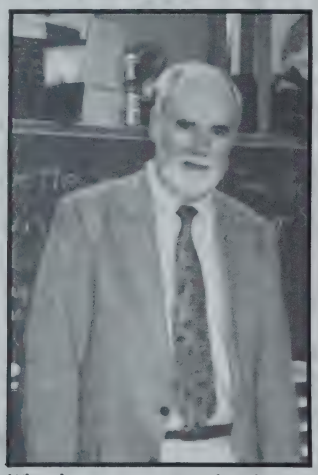

What do you mean you've lost the A.D. spirit?

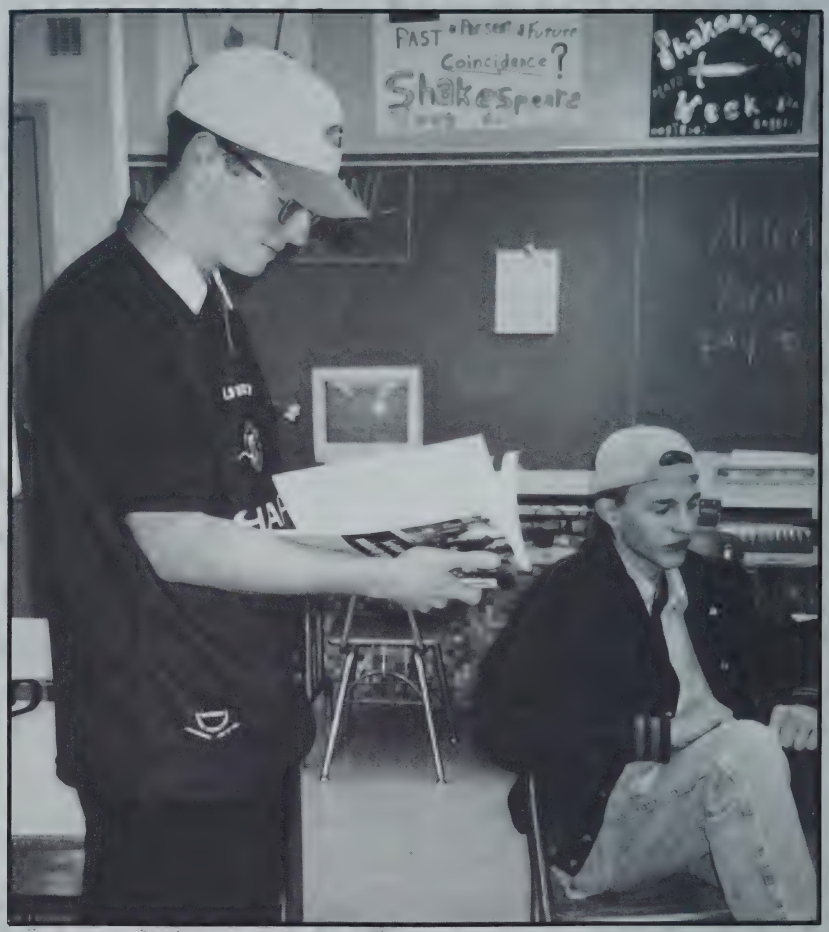

Jon reads from the Academic Decathlon Bible.

The Academic Decathlon Team shows off their winning spirit.

INTERACT

Members of the 1997-98 Interact.

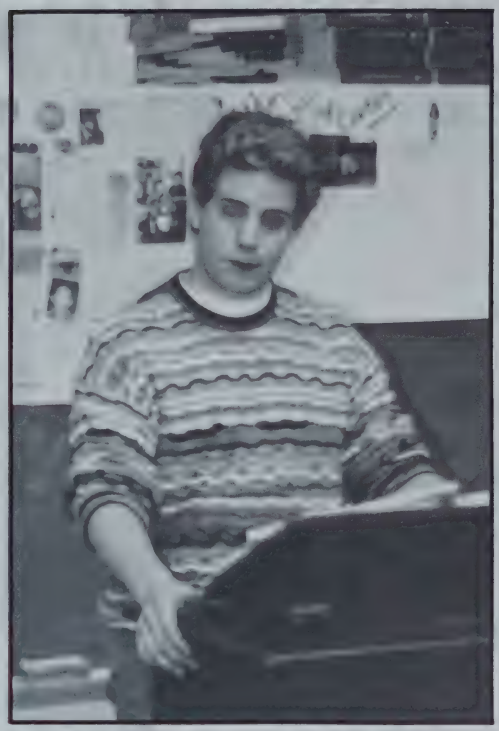

Geoff takes control with authority.

The Interact Student Government serves three purposes: first, to act as a forum for the concerns of the student body and as a bargaining team for student rights; second, to work for the betterment of the student body and Agawm High School; and third, to represent the school to the community and promote school spirit.

During the 1997-98 school year, Interact has worked to improve several school situations. Interact has worked closely with the faculty to improve bathroom facilities, school lunches, and the attendance policy. Interact has five members from each class and five members at large elected at the beginning of the school year.

I didn't know you loved Interact so much Jessica.

Officers (left to right): Daryl St. Laurent (Liaison to the Faculty), Maureen Dimock (Secretary), Geoff Krapf (President), Elisa Shea (Vice President), Gina Markowski (Treasurer).

Maureen says that it looks like our membership is up.

MIRROR

Courtney and Joella show Rich and Julie how good Mirror writing is accomplished.

What is the Mirror? No, it's not that little thing in your backpack . . . nor is it that thing on your bathroom wall. If you don't know, where have you been? The Mirror is Agawam High School's award-winning newspaper, written by the students, for the students. Six times each year the hard-working Mirror staff publishes an issue. In each issue the Feature Staff tackles a topic pertinent to today's teenage society. Controversial topics such as drugs and high school drop-outs make the Mirror widely read by Agawam High School's students and faculty alike. The Mirror also covers recent Entertainment and Sports News. The News Staff writes about important issues happening within Agawam High School, such as the bathroom situation, the construction, and the achievements of fellow AHS students. So the next time you feel the need to curl up with a good book but can't seem to find one, just curl up with any recent issue of the Mirror. It will definitely keep you interested and up to date.

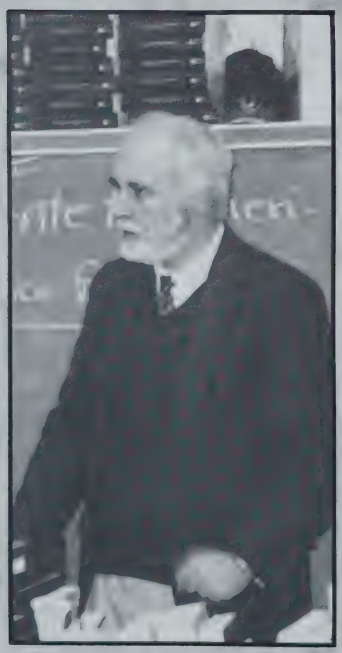

But everyone loves the Mirror!

Above: The Mirror family stops the presses for a photo.

Editor Elisa Shea and Associate Editor Brenna McGinnn show off their award winning newspaper with their Section Editors.

UNIQORN

The Uniqorn is Agawam High School's literary magazine and is the pride and joy of some of AHS's best writers. Under the direction of their advisor, Mr. O'Brien, the Uniqorn staff compiles their many poems, short stories, and illustrations into two issues. Creativity and imagination exist in all of the elements of each *Uniqorn* issue. As editor-in-chief of *The Uniqorn,* Brad Tilden exhibits expressiveness not only in his own writing, but also the complete organization of both *Uniqorn* issues. The talents of students at AHS are continually emerging, and *The Uniqorn* is one method of expression for both writers and artists.

The Members of the 1997-98 Uniqorn Staff

Brad (Editor) looks on as Angie and Kerry are in awe of the next issue.

THE GAY-STRAIGHT ALLIANCE

Members of the 1997-98 Gay-Straight Alliance and their advisor Mr. Janik.

The GSA is a group formed to promote an understanding of sexual diversity and to respect of the rights of all students and faculty regardless of their sexual orientation. They often have a gay old time teaming up with GSA's from neighboring high schools to attend functions and plan various activities. This is the group's first year of existence, and with time, it hopes to grow in size and influence.

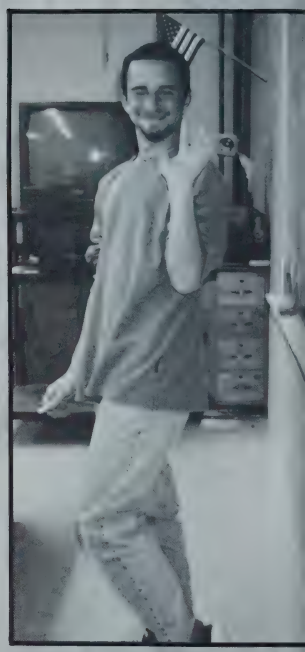

Charlie loves the camera.

SHAKESPEARE CLUB

Members of the 1997-98 Shakespeare Club

Where's Romeo?

Mrs. Hines gives a soliloquy.

Underclassmen that want to be like Mr. O'Brien's A.P. English students can join the Shakespeare Club and learn about the great works of William Shakespeare. Mrs. Hines heads the society devoted to this master writer and helps students appreciate his compositions.

F.T.A.

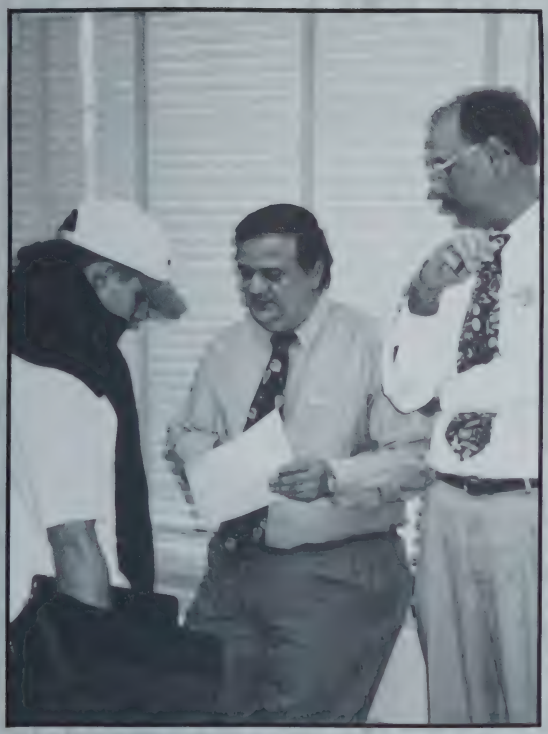

Mr. Orefice and Mr. Figi show a student the magic guide to good teaching.

Who's your favorite teacher? Years from now some of our fellow Agawam High School students may be favorite teachers in schools across the country. The Future Teachers of America Club exposes interested students to the facets of the teaching profession while still attending Agawam High School. This devoted group of future teachers partakes in numerous fundraisers throughout the year. Students pursuing careers in the teaching profession receive scholarships from the money raised. In the fall and spring the FTA sponsors their semi-annual Blood Drive with the American Red Cross. This year also marked the Second Annual Penny War between classes at Agawam High. Many of us cannot wait until we get out of school, but as the Future Teachers of America these students will spend many years to come in school. The Future Teachers of America will mold the minds of future generations into supreme intellectuals.

Future Teachers
Officers of the F.T.A. are ready to start a meeting.

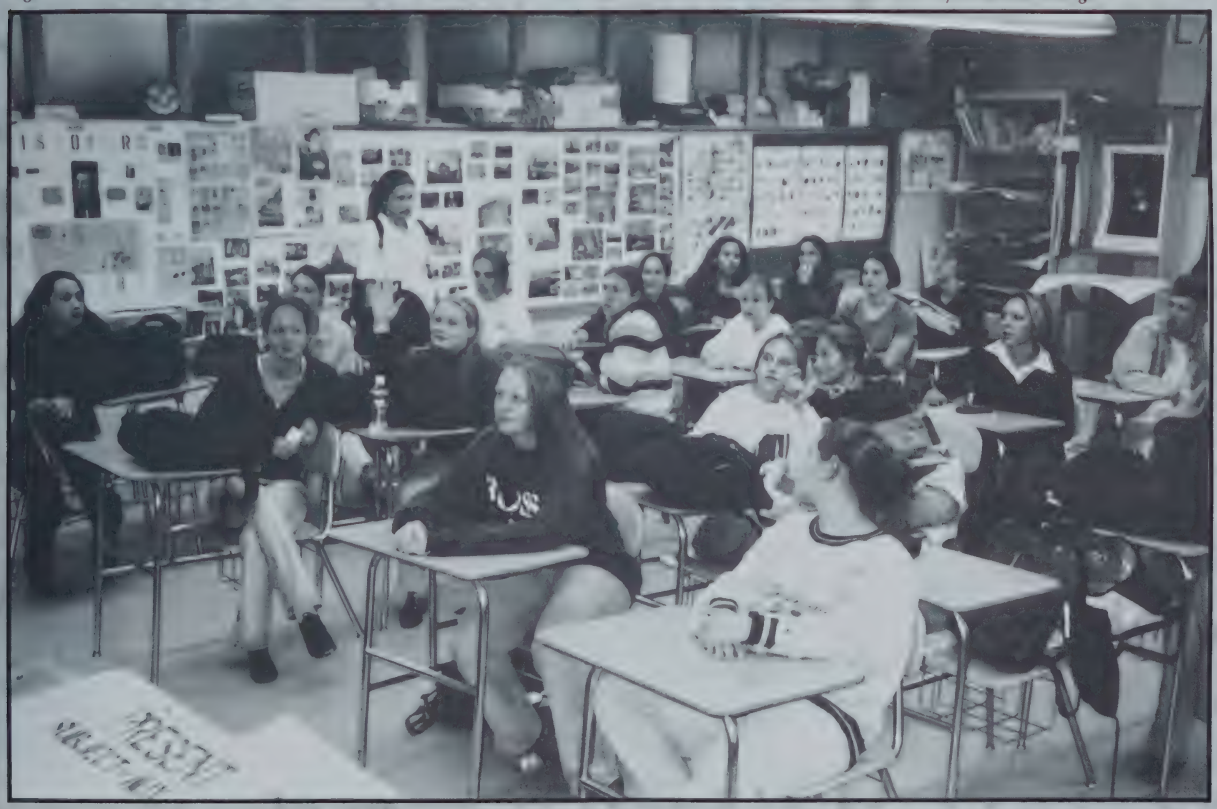

These future teachers are captivated by a present Teacher.

PEER LEADERSHIP

1997-98 Peer Leadership Members

Jen works diligently as everyone watches.

During a time in which young children are susceptible to the influences of the world around them, it is important to educate them about important issues. The AHS Peer Leadership group travels to the Junior High School with the objective of educating other students about the dangers and effects of alcohol, tobacco, and other drugs. Last year they presented facts and information through skits based on the popular variety show Saturday Night Live. Each year, Peer Leadership sponsors the annual Halloween Costume Day Contest. Due to the tremendous generosity of the AHS students and faculty this year, Peer Leadership was able to donate $1,000 to the Ronald McDonald House. They also sponsor the Great American Smokeout each November to encourage people to quit smoking. In December the Peer Leaders link the Chain of Life together to promote a safe and happy Holiday Season. With the knowledge and guidance of their advisor, Mrs. Sasso, the peer leaders hope to succeed in preventing future generations from turning to drug and alcohol abuse.

Christina takes time out from her leading to eat a lollipop.

President: Jen Zerra
Vice-President: Michele Ingalls
Secretary: Christina Januska
Treasurer: Jenn Smist

Jen, Lonnie, Michele, and Jen are prepared for whatever comes at them.

PROM COMMITTEE

The Prom Committee is group students who make the prom possible. They arrange everything necessary to make the night run smoothly. Chosen by the Prom Committee are the color scheme, place for the proceedings, and night of the event. They also find ways to raise money and lower the price of tickets.

Members of the 1997-98 Prom Committee.

Maureen's excited about her senior prom.

Vanessa isn't too sure about Mrs. Sullivan's ideas.

The prices are outrageously funny.

QUILL & SCROLL

Quill and Scroll is a special Honor Society for high school journalists. This group is made up of students from each of Agawam's three publications, including The Sachem (Yearbook), The Mirror (Newspaper), and the Uniqorn (Magazine). Quill and Scroll is in it's fourth year and the initiation ceremony will be held this year at the Springfield Turnverein.

President: Angela Tassinari
Vice-President: Elisa Shea
Secretary: Jennifer Thibodeau
Treasurer: Sara Drenzek

Mr. Pulaski and Mr. O'Brien, Quill and Scroll advisors, pose with the 1997-1998 officers.

The 1997-1998 Quill and Scroll members

Michele and Jen are overjoyed at the idea of fundraising.

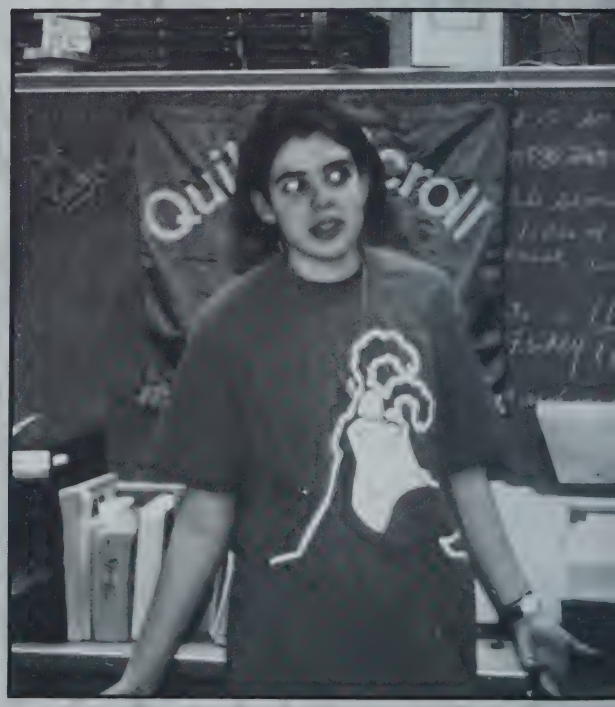

What do you want me to do about it?

ART CLUB

Do you love to doodle or draw? Do you feel you're the next Michelangelo? If you do, you'll feel right at home with the art club. They watch slides and movies, and bring in guest speakers who talk about the lives of artists. Members also create their own masterpiece using clay, paints, and paper mache. They also make portraits and sculptures. So if your interest lies in an area of art, join this club—It's open to any student.

Advisor: Mrs. Frances Messina

Jen Rendrick works on a masterpiece for her mom.

If you stare at it long enough, does it look any different?

Members of the art club become intensely involved in their sculpting.

Drawing skeletons is much harder than it appears.

SHAKESPEARE SOCIETY

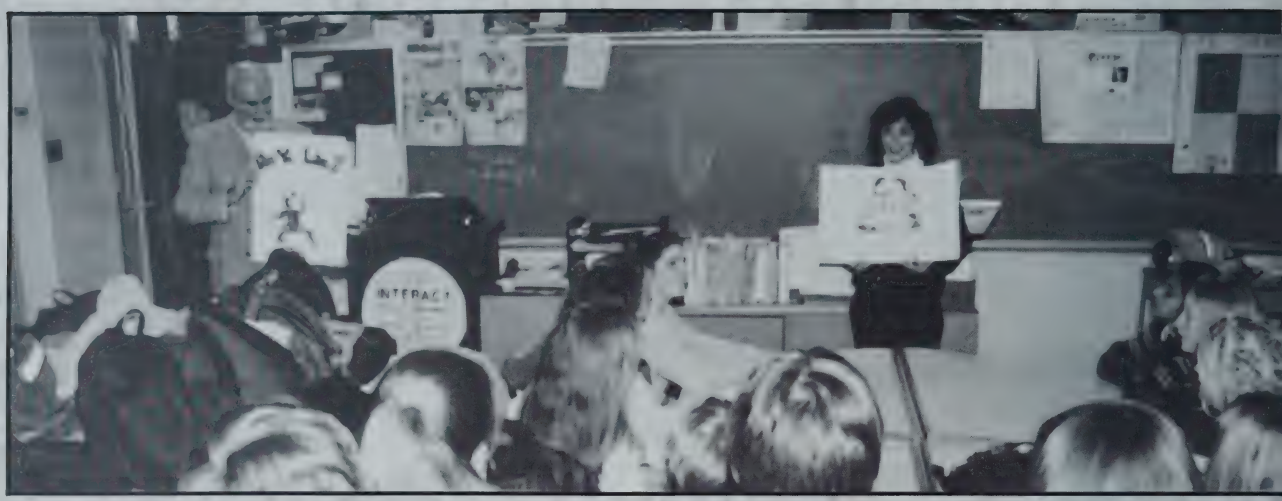

Mr. O and Mrs. M show off Shakespeare posters to an enthused group of onlookers.

Amber and Kristen get a kick out of the posters.

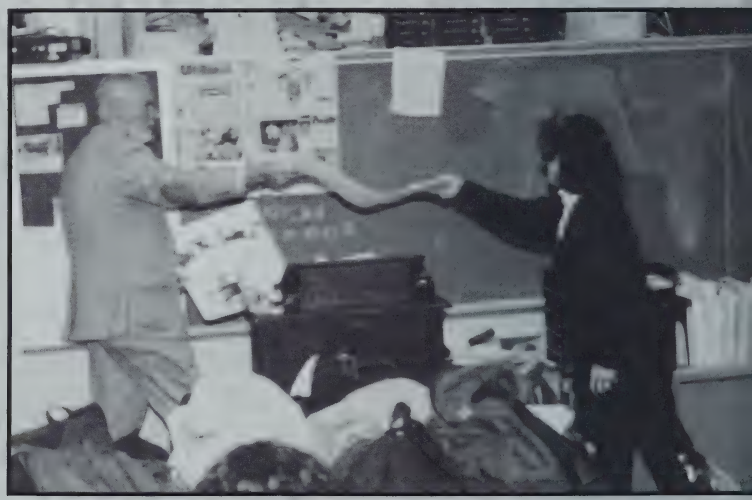

Give me that paper.

The 1997- 1998 Shakespeare Society.

During his life Shakespeare wrote 34 plays and numerous sonnets. Over the years his work has become popular, especially with today's English teachers. The Shakespeare Society is a group devoted to the study of the man from Stratford on Avon. In April, the society holds Shakespeare week. During this week, the group puts on displays and also dresses up in some famous Shakespearean costumes. At the end of the week the group performs one of Shakespeare's many famous plays. Another fun part of Shakespeare week is the annual trivia contest, so remember to brush up on that Shakespeare trivia. Here's one answer for free: This author died on his own birthday.

Advisor: Mr. O'Brien

AS SCHOOLS MATCH WITS

Where is Howland Island located? How much is 25 squared? What was the pig's name on Green Acres?? These are just a few of the types of questions the As Schools Match Wits team faces every time they take to the trivia court. While having a plethora of academic knowledge goes a long way to making a successful TV Teamer, advisor Mr. O'Brien will be the first to tell you it takes more. You have to pick the right categories too!

Agawam's 1997 foursome has more than done their part in adding to the long legacy of success this school has enjoyed. Captain Jon Couture, along with Geoff Krapf, Daryl St. Laurent, and Erik Sunny began by gutting a victory out against rival West Springfield with a late comeback. Following a blowout win against Belchertown, the team was one triumph away from a coveted birth in the springtime playoffs. Chicopee High stood in their way, but in the end fell like the rest. Porthos the Pig, A.S.M.W.'s longtime mascot, would witness another run for the silver bowl.

By the way, if you knew that the Pacific, 625, and Arnold were the answers from above, maybe you could be the next to grace the TV-22 studios under the banner of the Brownies!

Mario and Geoff are troubled with the question.

The Team back row (L to R): Mario Santillo and Evan Konopka Front row (L to R): Erik Sunny, Geoff Krapf, Jon Couture, and Daryl St. Laurent.

What do you mean Cooch has to look up the answer?

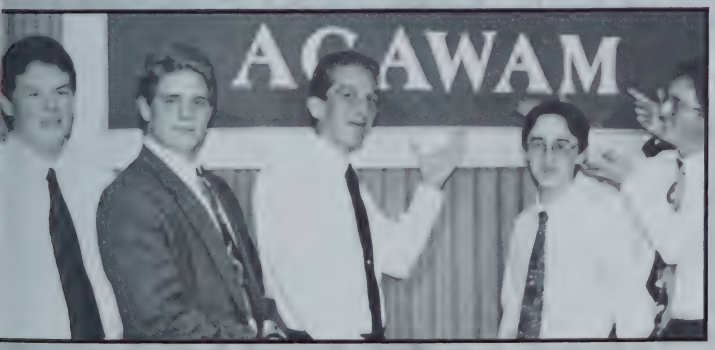

Geoff stands tall with his Agawam pride.

Jen can't help but to laugh at Justin.

OFFICE AIDES

The office aids love a big group hug.

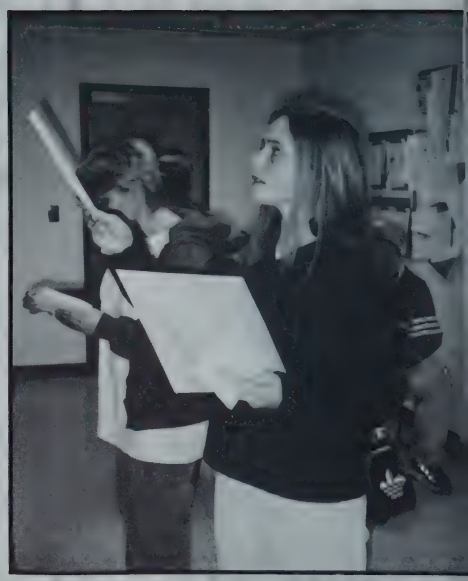

Delivering mail . . . one of Kara's favorite pastimes.

Mrs. Scheve gives Kara even more of her favorite things . . . mail!

The Office Aides are in one of the busiest groups in school. The phone never stops ringing and there are always some important documents to deliver. During their first periods of the day the staff is responsible for picking up the attendance from the different home rooms. At the end of the day the students pass out the absentee list to the teachers. Throughout the day, on top of everything else, the students are also delivering passes, and messages, and are keeping the secretaries' sanity intact. So hats off to the office crew for a job well done. Running the school is hard work, but this group helps make things run much more smoothly.

Aimee knows how to work the big machinery.

LIBRARY STAFF

The term paper that is due tomorrow isn't done, and you can't find a source that you need. Does this sound familiar? Well, you can save a little time by going to the library staff. The group, though small, is more than willing to help you locate your sources. If it's more than a one period project the group will let you sign out a book for up to two weeks. Make sure your book is back on time or they might have to hunt you down. The most important part of their job is to make sure students are not marked absent by their study teachers. They bring a list around to each teacher so that the teacher can check the student's name off.

The 1997-1998 Library Staff poses for a picture.

Sarah seems to think this is a barn instead of a library.

Robert is oblivious to Andrea's advances.

COPY STAFF

Kaila and Franca are busy at work.

"When do teachers have time to make copies when they have all those papers to correct?" you ask. Most teachers usually don't have a lot of time. That's how the copy room staff makes a teacher's life so much easier. The teachers now don't have to make copies because there is a staff of well trained students to do the job. This crew is trained to do a variety of copy types.

The Copy Staff takes a break for a photograph.

COLLABORATIVE

Always remember to wear your safety goggles.

Oh, no! My thread ran out!

Collaborative is a special program that meets every day at the Vocational Technology Center near Westover Air Force base. Collaborative students are in a Co-op program that allows them to attend school for half a day and spend the other half training for a career of their choice. Since they are in school for only half a day their school schedules are filled with core subjects such as English and Math. By getting their feet wet now, the collab students get a head start on their future.

Advisor: Mr. Figy

These collab. students nurse "Annie" back to health!

Can you tell I've been working out?

CONSTRUCTING MEMORIES

1998 SACHEM

The entire yearbook staff came together under the leadership of Editor-in-chief Amber Conte, with help from Associate Editors Elisa Shea and Daryl St. Laurent. From the start, the editors had many difficult tasks to conquer. Scheduling conflicts prevented a few staff members, including Elisa, from taking Yearbook as a class, so the staff had to be reorganized to fill in the gaps. In addition to fixing the scheduling problems, Amber was also given the task of planning the yearbook within a few weeks. With Amber's dedication, Elisa's willingness to work many hours without getting any credit, and Daryl's determination to get the copy PERFECT, the editors managed to pull through when times were tough. When deadlines were approaching, Amber was always willing to stay up late to make sure that everything was up to her standards. Although the yearbook staff faced their share of difficult times, the overall operation went smoothly under the democratic leadership of the Editor-in-chief.

The Layout staff was headed by the fearless leader, Sara Drenzek, who by far got the least amount of sleep throughout the year. Michele Ingalls, Kristin Ferguson, Jen Zerra, and Bob Bousquet also pitched in to make sure every copy block and picture fit perfectly. Throughout the year you would hear an occasional groan of anguish, but they always got the job done and got it done right. All in all, the layout staff put a lot of hard work and effort into this yearbook and did a great job.

Literary was easily the craziest staff on the yearbook this year. Kevin Cornwell held the position of Editor and made sure that every bit of copy had perfect grammar and just the right touch of creativeness to keep it interesting. This year's staff was somewhat short-handed so Jen Smist and Jess Hansen had to pick up the slack. Each day they would hear the gasps of Daryl, who was horrified to see a comma out of place or a word misspelled. They then had to write the whole thing over. This year's literary staff deserves a lot of credit for all their hard work and I'm sure in years to come it will be greatly appreciated.

"Jessica, did you bring your roll of film to Kinney's?" or "Where are the As Schools Match Wits photos?" These were just some of the questions coming from the lips of Photography Editor Gina Markowski. Whether it was a wrestling meet at West Side, the Bonfire, or Kristen Patterson's thousandth point, there was always a photographer there to get a quick snapshot. The staff could always count on Angie

The glamorous Editors have it working.

The literary staff is . . . sweet. Ya I want cheesy proofs.

Secretary, Lonnie, needs a vacation.

Pssst . . . Daryl . . . behind you . . .

These girls are ready to sell ads.

Tassinari, Darcy Bates, Jen Thibodeau, or Jessica Francis to be at one of our exciting events to catch every moment on camera. Throughout the yearbook you can see what great work they've done.

The Ad staff had a hectic year as well. Many believe this is the most fun staff to be on, but Editor Lindy Gage soon found out that it wasn't as easy as she thought. The year started off very slowly and Ali Scherban, Michelle Kowalewski, and Kadie Barrington were very discouraged, but as time passed they seemed to get the hang of it. By the end of their deadlines they all surpassed the amount of money needed to help pay for our yearbook and to keep the prices down.

Melissa Berry and Karen Shaw held positions on our Business staff. Their job of selling yearbooks started around November. They had to make the extra effort to wake up earlier and get to school so that people could buy their yearbook. They worked with ads as well to make sure that all the books checked out, and kept us from overspending. All in all, thousands of dollars passed through these two pairs of hands and they did a great job without saying a word.

Kristen Patterson and Stephanie Fleming were members of the Sports staff. What a big surprise! The experience from both these girls helped them to write play by play captions and make you feel as if you were almost part of the action. You would rarely see them in the room, though. They were either trying to track down Miss McSweeney for scores, or find a team captain for a great quote. This year's sports staff made it a "goal" to make their job fun and interesting.

Secretary Lonnie DeLuca always had a lot of things to do. She had to find the ever elusive (thanks to Mr. Pulaski) candy jar and bug people to get things done. She also took attendance, looked over proofs, and helped out where the staff needed her. Whether she was doing odd jobs or rushing to the phones to call our plant representative, Lonnie always kept her cool and helped things run more smoothly.

This year's yearbook staff put a lot of hard work, effort, and dedication into this 1998 yearbook, even if it did take an EXPANSION of their physical and emotional lives. This year was well worth the work and we are very proud of a job well done.

The photography staff decides Gina and Cartman are bad.

Stephanie and Kristen sport the Brownie apparel.

Business keeps a tight fist on all the money.

More layouts down the porto-potty.

A finished yearbook?

Picture perfect.

KID PARTY

December 5, 1997 marked the annual Senior Kid Party. Seniors' costumes were judged, and prizes were awarded to the winners of the different categories. Santa Claus, Mrs. Claus, and their elves won the prize for the Best Group Costume. Class Couple Mike Alosi and Aimee Loudfoot decided to switch roles for the evening, and Mike had the Most Outrageous Costume. Julie Heim had the Most Disgusting Costume, as she and some of her friends were dressed as lunch ladies. The Best Costume was Mary Katherine Gallagher from SNL, worn by Shauna Hadden. Other people present at the Kid Party were Hansel and Gretel, Little Bo-Peep and her sheep, Winnie the Pooh and family, Men In Black, cheerleaders, and people dressed in Togas. But the night would not have been complete without a live number by the "Spice Girls" - the Senior Cheerleaders.

Disco will live FOREVER!!!

Winnie the Pooh and Friends are enjoying the Kid Party.

These lunch laides are serving up some fun.

Et tu, Brute?

Alison, Cheryl, and Linda at the Kid Party

Hansel and Grettel found their way to the Kid Party.

The Blues Brothers 1998.

Mike and Aimee try a litt
role reversal.

Little Bo Peep found her sheep.

Santa and his elves arrive from the North Pole.

"Spice World" comes to AHS.

Jim found the Kid Party to be as successful as his last surgery.

These construction workers know how to raise-the-roof.

What does that spell? KID PARTY!!

n and Ashley dress up for the Kid Party.

Shauna is a superstar!

Exact Change Only.

ORANGE & BROWN DAY

As the third annual Orange and Brown Day began on November 26, 1997, an aura of excitement and thrill could be felt throughout Agawam High School. The Class of 1998 led the almost 1300 students of Agawam High School into the gymnasium for the Orange and Brown pep rally. The band and colorguard energetically performed a song from their half-time show and the ever-popular "Joyous and Ever Loyal." The cheerleaders also performed an excellent routine, intensifying the crowd for the big Thanksgiving Day Game. Of course, Orange and Brown Day would not be complete without the second annual School Song Contest. Although many people may have considered a victory by the senior class to be a senior tradition, that was not the case this year. The Class of 2000 belted out "Joyous and Ever Loyal" with the most energy and spirit, and the judges declared them the winners. At the conclusion of the Orange and Brown pep rally, everyone was psyched for the big game with a hope for victory against West Springfield.

The Senior Class beautifully sings the school fight song.

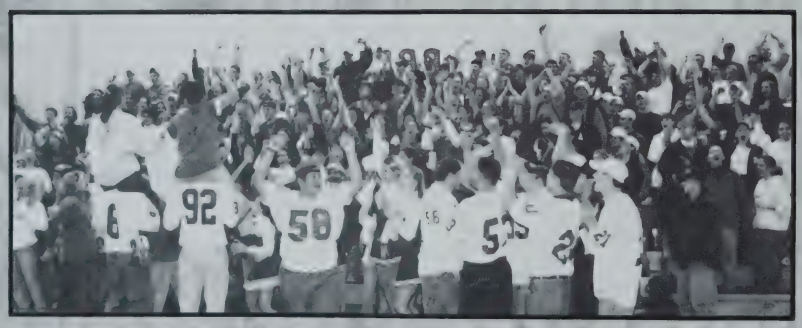

The Junior Class belts out an off-key version of "Joyous and Ever Loyal."

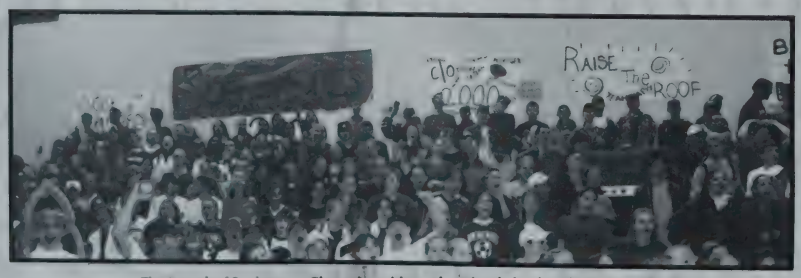

The tone deaf Sophomore Class wins with an obnoxiously loud performance.

Dean Vecchiarelli and his son Mikey excite the crowd.

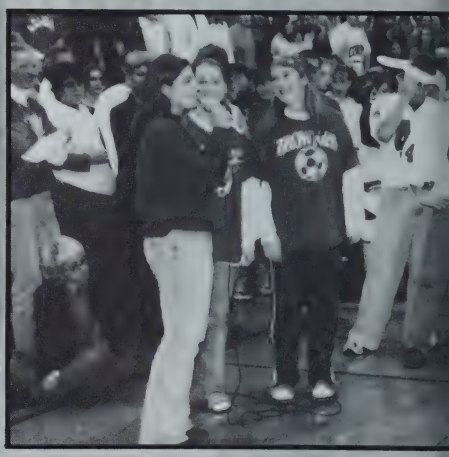

The Girls Soccer Captains show their support.

The Freshman Class just tries to remember the words.

BONFIRE

Adam plays up some school spirit.

Go! Fight! Win!

Bonfire bonding.

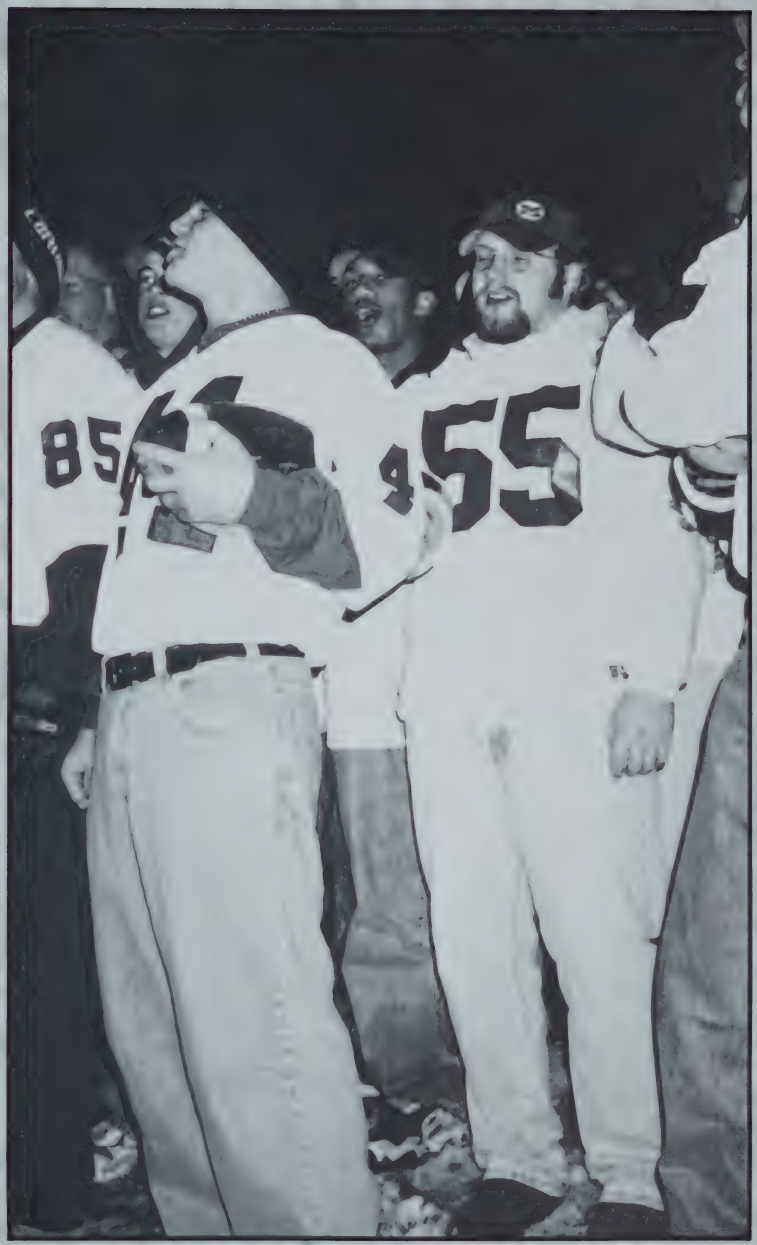

Vinnie, Marc, and George bellow out the school song.

Each November, usually on a cold blustery evening, many Agawam High students, alumni, family, and friends gather for the annual Bonfire held on the day before Thanksgiving. As a prelude to the big Thanksgiving Day Football Game against archrival West Springfield, the bonfire/pep rally creates excitement and anticipation in the team's pursuit of victory in the big game. The band and colorguard provide the entertainment, and spirits ignite with the playing of "Joyous and Ever Loyal." The cheerleaders stimulate the crowd with their crisp and exciting routine. As each of the senior football players' names are announced, they present their mother with a flower. The evening would not be complete without motivational pep talks from the football coaches and captains. Everyone departs enthusiastically with hopes of victory the following day.

THANKSGIVING DAY GAME

It was a cool, sunny Thanksgiving morning when hundreds of people gathered for the annual football game between our Agawam Brownies and the rival West Side Terriers. Whether they were current AHS students, alumni, or family, the fans vivaciously cheered for the Agawam Brownies on our home turf. As it was the final game of the season, the seniors were pumped for victory.

From the beginning of the game the focus was on defense. The Brownie offense finally got the ball down to the West Side 1-yard line, and on his second attempt, senior Vinnie Curto scored Agawam's first touchdown. As a result of the subsequent two-point conversion, Agawam led 8-0 at halftime.

The Brownies showed their true AHS spirit during the fourth quarter. Quarterback Brian St. Jean found senior Eric Melbourne for a 45-yard touchdown, giving Agawam a 14-8 lead. This lead was extended to 20-8 when Brian St. Jean scored a touchdown. When it seemed as if the Terriers would score with a little over a minute left, senior Mike Wing intercepted a West Side pass for a 97-yard touchdown, clenching the 27-8 Brownie victory. For the second straight year the Brownies defeated the Terriers in a game that will forever live in the hearts of the seniors.

Quarterback Brian St. Jean looks for the end zone.

All eleven players dive for the fumble.

The cheerleaders rejoice after a Brownie touchdown.

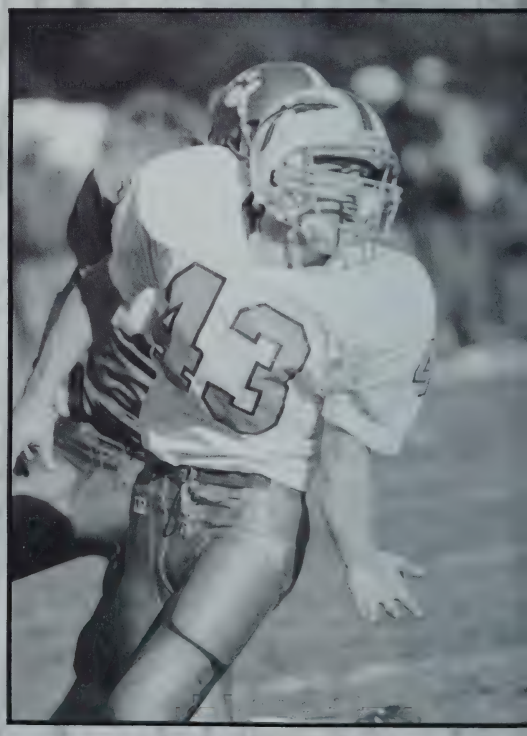

Andy St. Jean looks to intercept a pass.

The Brownies line up for a snap.

ptains Brian St. Jean, Mike Wing, Mike Aloisi, Andy St. Jean, and Ryan Wil-
n.

Norm Gagne celebrates the Agawam victory.

Band members Val and Robin sing the school fight song.

Eric Melbourne gets some advice from the coaches.

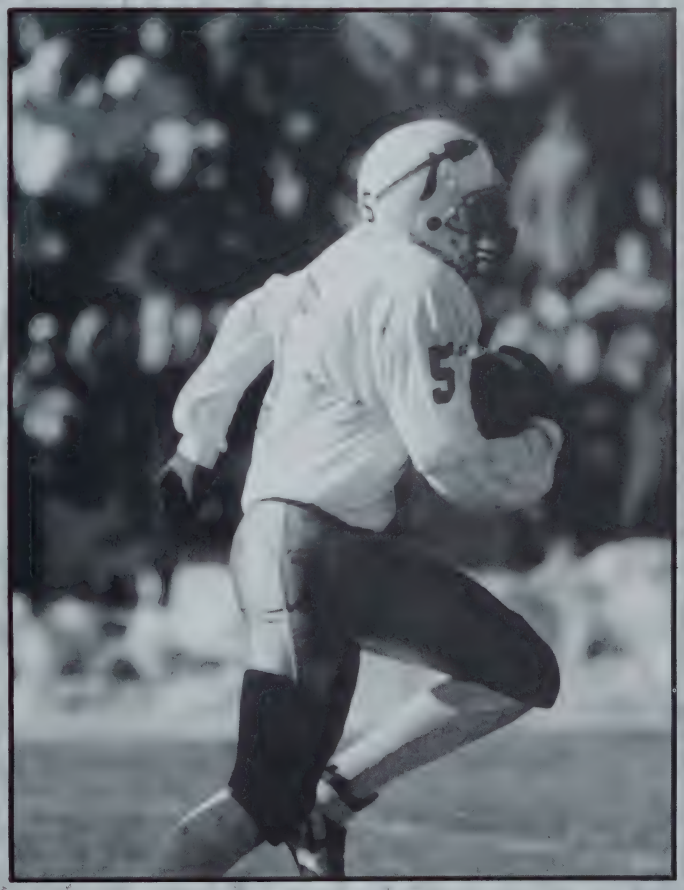

Eric Melbourne breaks down the sideline.

SEMI-FORMAL

Eric and his two dates at the Semi.

Bob.

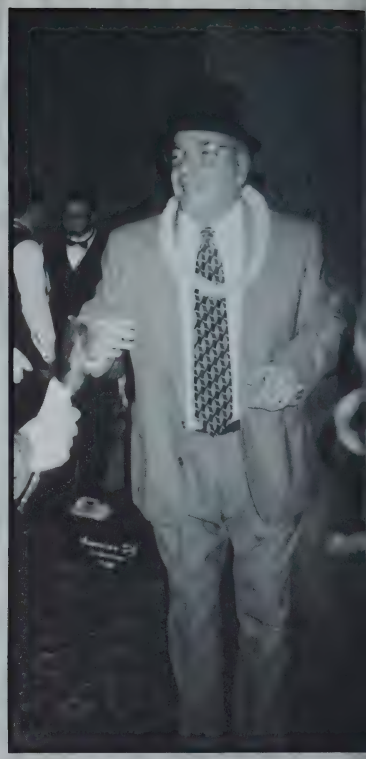

Mr. Cavallo unwinds.

Norm takes center stage.

Kristen, Amber, Gina, Stephanie, Elisa, and Shauna.

On January 2, 1998 the Class of 1998 gathered for Agawam High School's Annual Senior Semi-Formal. Seniors circulated The Oaks during the social hour, which began at 6:30 P.M. At 7:30 P.M. dinner was served — chicken, prime rib, or a vegetarian dish were available. During dinner, Tony Marsili stood up and chanted a few words from "How Do You Talk to an Angel." Upon the conclusion of a wonderful dinner, the seniors hit the dance floor for an evening of celebration. Norm Gagne provided the class of 1998 with a stellar performance as Michael Jackson. Some seniors were lucky enough to receive a glow stick, rose, or plastic lei from the D.J. The evening concluded at 12:00 A.M. and everyone departed on his or her separate path. We all left with memories of a night to remember forever.

This group knows how to have fun.

These boys try to make points with the faculty.

This group waits for their food.

This group is enjoying themselves at the Semi.

Tom teaches the new dance moves.

Jen joins the Conga Line.

PROM 1997

The faculty enjoys the prom as well.

Lauren, Nicole, Heather, and Ashley enjoying the prom.

This happy group wants to dance.

Matching couples at the prom.

"Through the years, when everything went wrong, together we were strong." The lyrics of Kenny Rogers prompted the theme of the 1997 AHS Prom, "Through the Years," leading everyone to reminisce about how our lives have changed. On April 24, 1997, many students turned out for the annual junior/senior prom. Dressed in their finest dresses and tuxedoes, Agawam High School students exuberantly lit up Chez Josef surrounded by the prom colors of peach and white. With the conclusion of dinner, students proceeded to the dance floor. But what would a prom be without a king and queen? The 1997 Prom King and Queen were Dave Kellogg and Melody Alvarado, respectively. As the evening concluded, the students departed with memories of an unforgetable evening to be cherished "Through the Years."

Aimee, Stef, and Lindy smile for the camera.

Melissa and Doug make quite a couple.

The Softball team poses for a picture.

Everyone's acting "norm"al?

Jay makes his move.

Ali is all smiles.

The Prom King and Queen.

FAME

Two nights this year, Agawam High's Play Club lit up the stage with their performances. On February 26th and 27th, the group put on a production of "Fame," the late 80's hit T.V. show. Fame is about a group of young adults trying to make it big in the world of dancing. Some of the more well known characters were played by Andrew Pond (Bruno), Tara Fleming (Doris Schwartz), John Watson (Ralph Garcy), Irene Brown (Coco), Dave Gallerani (Montgomery), Marc Pedraza (Leroy), and Ali Moran (Hilary).

The second production was "A Night at the Movies." This was lots of fun for the actors and actresses because they got to pick scenes from their favorite movies to perform. This was also a special treat for the audience who got to see some very memorable scenes.

Sadly, Mrs. Poulin just finished her last year as the theater director. Thank you, Mrs. Poulin, for the many wonderful shows you have done.

Marc and Ali want to be "Fame"ous.

Doris (Tara) reacts as her teacher (John) and her mother (Kristen) distress her.

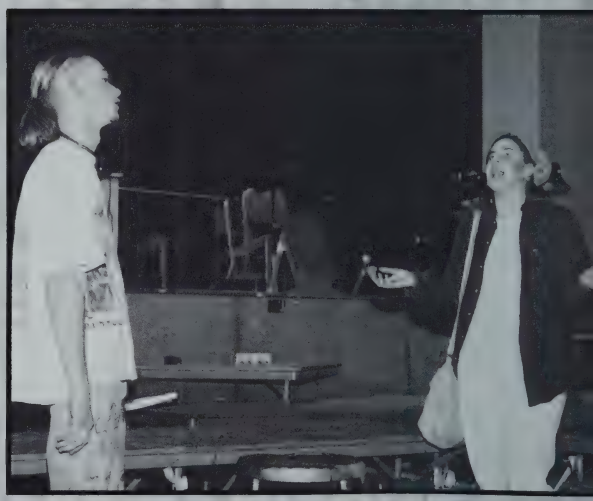

More parent-child troubles for Bruno (Andy) and his mother (Angela)

These Fame students discuss stardom.

Ralph (John) struts his comedic stuff.

Julie and Melissa act out a scene in Fame.

This actress flips during one of the full cast dance scenes.

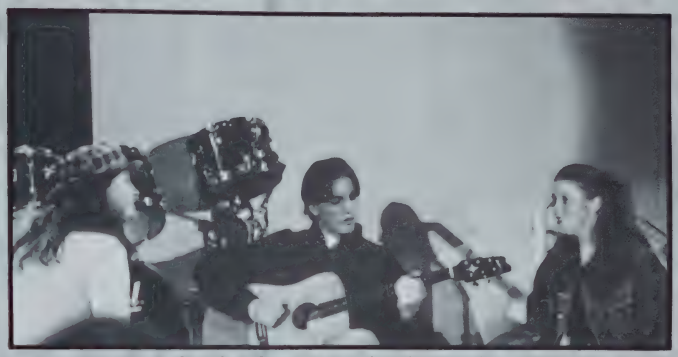

Coco (Irene), the guitar player (Dan) and Doris (Tara) sing a happy song.

All Bruno (Andrew) wants is to play his rock music.

Doris (Tara) and Montgomery (Dave) connect.

The shy Doris (Tara) is pushed into the school by her mother (Kristen).

Montgomery (Dave) and Leroy (Marc) talk in the front of class

TOP 40

How's this for a deal? There's a great rock concert with many talented artists for a low price. If this sounds like fun (and it is), look no further than Agawam High School's very own Top 40. Under the direction of Mr. Files, students prepare a number of songs to perform in each show. Students act as the instrumentalists, vocalists, and emcees for the three different shows that are performed during the year. Our students talent has made Top 40 one of the school's top shows.

Emcees Dan and Matt play dress-up.

Irene Brown sweetens another Top 40.

The party on stage during the final number.

Choreography dazzles the crowd again.

Kristen and the band awe the crowd.

THEATER

The 1997-1998 Theater class.

Fame and fortune are in this class's future. In class, they are taught many acting techniques and about remembering lines and positioning. The group is joined in other rehersals by the play club and the groups put on two productions each year. A lot of preparation goes into each of these shows. Mrs. Poulin's troupe is always up for the challenge and hopefully you didn't miss their performance of FAME this year. So just remember to say "Break a leg," instead of "good luck" to this group who walks the boards.

Advisor: Mrs. Poulin

Jon DeZielle needs the support of a chair as rehearsal winds down.

We're happy because there's "Fame" in our futures.

Is Dave Gallerani camera shy?

Tara Fleming forgot to have her coffee this morning.

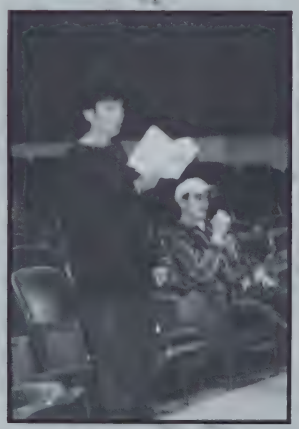

Mrs. Poulin attentively follows along, noticing every little mistake.

CONCERT BAND

With almost one-hundred members, this organization is one of the largest at Agawam High and for a very good reason. With gifted musicians playing a wide spectrum of instruments, these students can make a musical score come alive. After displaying their abilities at the annual Christmas Concert, the Concert Band raised money this year and took a trip to Georgia to compete. By winning numerous awards at local and distant competitions, this band has shown its capabilities and has enjoyed its musical experience. Be sure to catch this group some time when they play, perhaps during your graduation ceremony and enjoy the musical gift they love to give.

The 1997-1998 AHS Concert Band.

The AHS Percussion section poses for a photo, but Tony Albro decides to study his music instead.

Miss Watson strikes up the band.

MARCHING BAND

For many people, halftime at an Agawam High School football game is a chance to go get a hot dog, but for the Agawam High School Marching Mohawks, it is their time to shine. Not only do they provide entertainment at football games and march in local parades, but they also partake in competitions with other prominent bands from New England. This year the Marching Mohawks competed in the CMBC circuit under Drum Majors Jenn Smist, Geoff Krapf, and Mario Santillo. Come heavy downpours or bitter temperatures, the AHS Marching Mohawks continued to perform with enthusiasm and excitement, while maintaining their "Eyes With Pride." Each spring, the AHS Band competes with bands from across the country by travelling to a distant location. This year, the Marching Mohawks represented Agawam High School in Atlanta, Georgia. Many AHS students helped the band raise money for this trip with their incessant purchases of sugar-filled comestibles - A.K.A. buying a mound of candy.

Glenn Hill's little trumpet fails in comparison to the mighty tubas of Dan Shaw and Matt Norris.

Hey Kevin Cornwell, this is supposed to be marching band, not football.

The pit is deep in thought as they perform at the Big E.

Drum Majors Geoff Krapf, Jenn Smist, and Mario Santillo are all smiles as they prepare for the Big E parade.

Dave Cassanelli forces a smile.

JAZZ BAND

Take one tablespoon of jazz music, three teaspoons of excellence, and a pinch of hard work, mix it all together, and you have the recipe for an award winning Jazz Band. By playing a vast repertoire of music from a strait blues to a quasi-calypso funk, this organization shows they really know their art. While still playing in the annual Christmas concert and on Jazz Night, the Jazz Band also competes at I.A.J.E. festivals, the Berklee Jazz Festival, and the University of New Hampshire Jazz Festival. With four members of this group selected to the Western District Jazz Band, this group has proven the distinction of being one of the finest programs in the area. After sampling just a smidgen of its performance everyone can hear that this band can really cook.

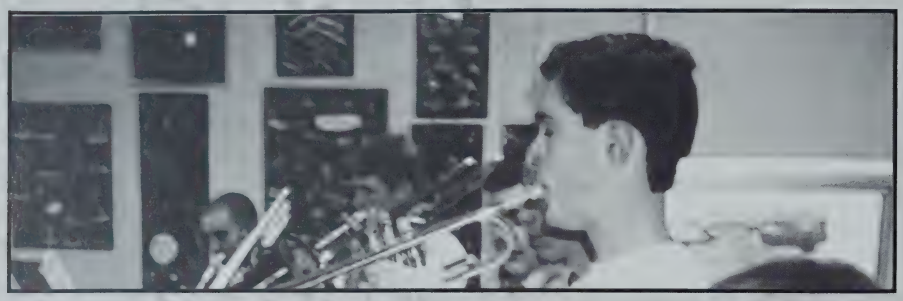

Matt Poirier, Ryan White, and Joe Heneghan jam it up.

Jim Borowiec decides not to play with the rest of the saxophone section.

Charlie takes a breather during a Jazz Ban rehearsal.

Dan pretends that he's the conductor.

Hey Shawn Sherry, can you hold that note any longer?

COLORGUARD

The Colorguard works it at the Big E.

Do you know how to spin and toss a flag? Concentration and coordination are two major factors in learning the challenging techniques of colorguard. But when the Agawam High School Colorguard performs, it is not just their defined technique that makes them good. They also have to be able to control the flag or rifle while marching and maintaining a poise of excellence and confidence. Under the leadership of captains Michele Ingalls and Jennifer McGuire, every member of the colorguard knows that excellence cannot be achieved without hard work. During the fall, the Cologuard works hard to add visual expression to the Marching Band when they perform together at football games, marching competitions, and in local parades. During the winter, the "Legend" Indoor Guard competes in the NESBA circuit. The Indoor Guard is a smaller, more competitive group which involves more dance and expression. This year the Indoor Guard performed to music by Santana.

The 1998 AHS Indoor Colorguard.

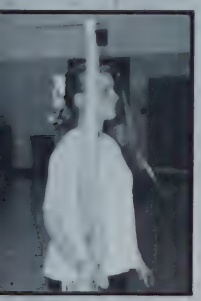

en McGuire anticipates
er next move.

Colorguard instructor Ross Viens gives the girls some last minute instructions.

Jenn Smist is wearing the perma-grin.

Michele Ingalls takes a deep breath as she prepares to lead the Colorguard in the Big E parade.

SHOW CHOIR

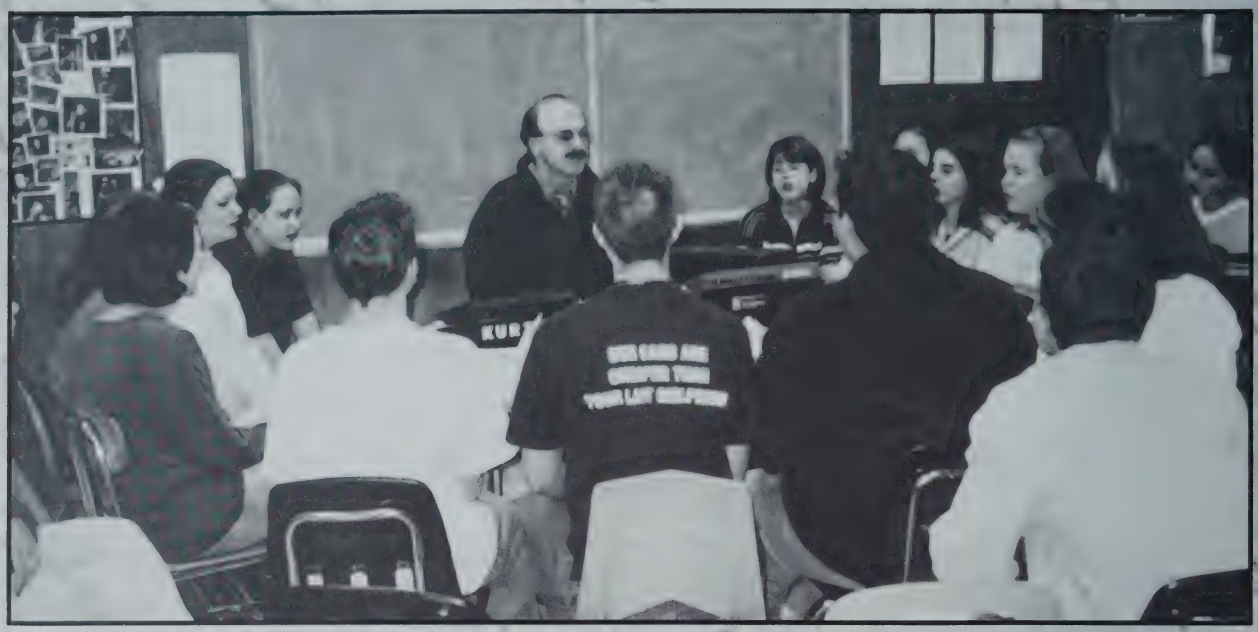

Okay class, This is how it goes.

Someone once said that the voice is probably the best instrument, and the Show Choir proves that point. If you travel anywhere near Mr. Files's room while this group is practicing you can't help being amazed. These extraordinary musicians with beautiful voices make each song special at events like the annual Christmas Concert and the Broadway Revue. While also competing in such festivals as the University of New Hampshire Jazz Festival, these vocalists make their talent known. If entertainment by some of the brightest singers at Agawam High is what you seek, look no further than the Show Choir. They are sure to please.

I need some more basses on this part.

One, Two breathe!

How does this go? I don't quite get this.

CHOREOGRAPHY

Hey Lisa and Dawn, how low can you go?

Heads to the left. Lisa I said left.

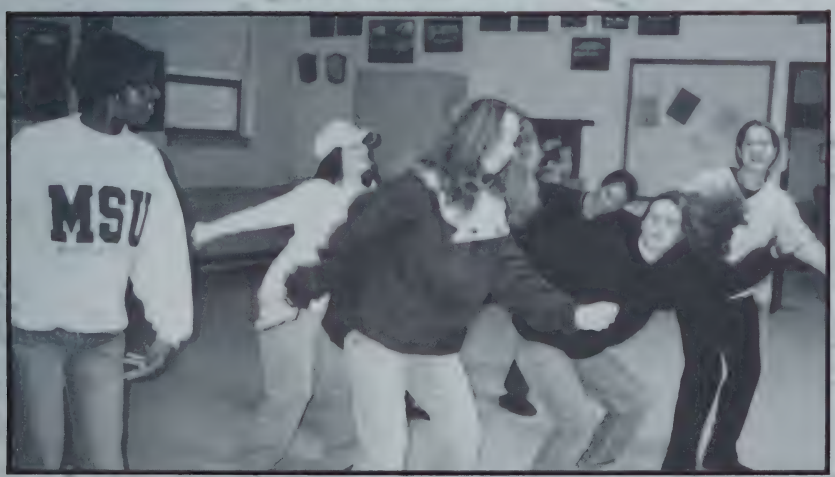

Come on shake it good. You can do it Rashawn.

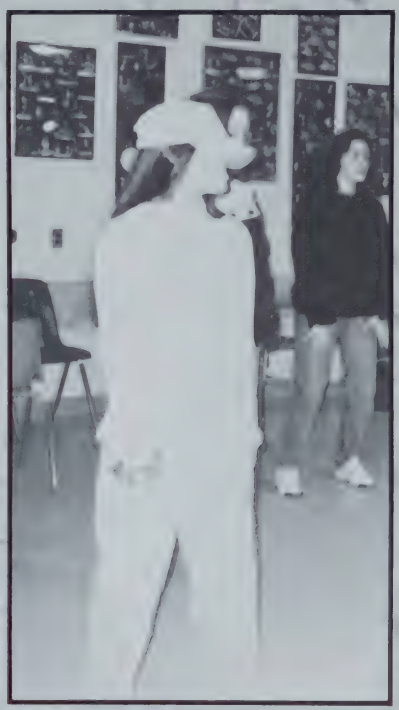

Can you do that again? I didn't see that.

Picture this. The stage lights dim, the fog rolls in, and shadows dance off the walls. Then when you least expect it, the stage comes alive with ten or fifteen synchronized bodies. Each can move with the grace of a ballet dancer and groove to any of the club mixes around. Whatever they do is sure to be a show stopper. The girls of choreography practice every day to get the timing and positions of their moves to fit the music perfectly. In the recent years this group has become one of the premiere highlights of the Top 40 shows and Vaudville.

Stef, Kin, and Rashawn are tired after a hard day's work.

SPORTS

GIRLS TENNIS

Kaitlin smacks the ball with all her might.

What are Courtney and Maureen doing on the basketball court? They play tennis.

The 1997 Girls Tennis Team: Back row (Left to right): Megumi Isogai, Kaitlin White, Maureen Dimock, Patti Olson, Lori Bryskiewicz, Tracy Landry, Courtney Locke, and Coach Wolochowicz. Front row (Left to right): Magali Pruvot, Suzana Vallejo, Melissa Weinle, Jill Pavelcsyk, Nikki Brown.

Megumi stretches to hit th ball over the net.

The Agawam girls tennis team had their best season in quite a few years. They finished their regular season with a 13-3 record and were crowned Pioneer League Champions. Co-captains were junior Maureen Dimock and senior Megumi Isogai. The girls tennis team managed to have a winning season by having great attitudes and always having fun with one another. The team experienced many nail bitters by winning six matches by a score of 3-2. The longest winning streak came in the middle of the season when the girls won seven matches in a row. With a lot of experience returning, the 1998 squad will look to repeat as league champions and place high in the Western Mass Tournament.

Girls Tennis

Sci-Tech	5-0	Westfield	3-2
Cathedral	0-5	Central	4-1
East Longmeadow	1-4	Chicopee	3-2
Holyoke	3-2	Comp	4-1
Ludlow	3-2	Palmer	3-2
South Hadley	2-3	Westfield	2-3
Comp	4-1	Central	5-0
Palmer	4-1	Chicopee	3-2

Captains of the Girls 1997 Tennis Team: (Left to right): Maureen Dimock, Coach Wolochowicz, and Megumi Isogai.

Maureen looks unsure of her serve.

BOYS TENNIS

Mike Halpy shows his professional-like form.

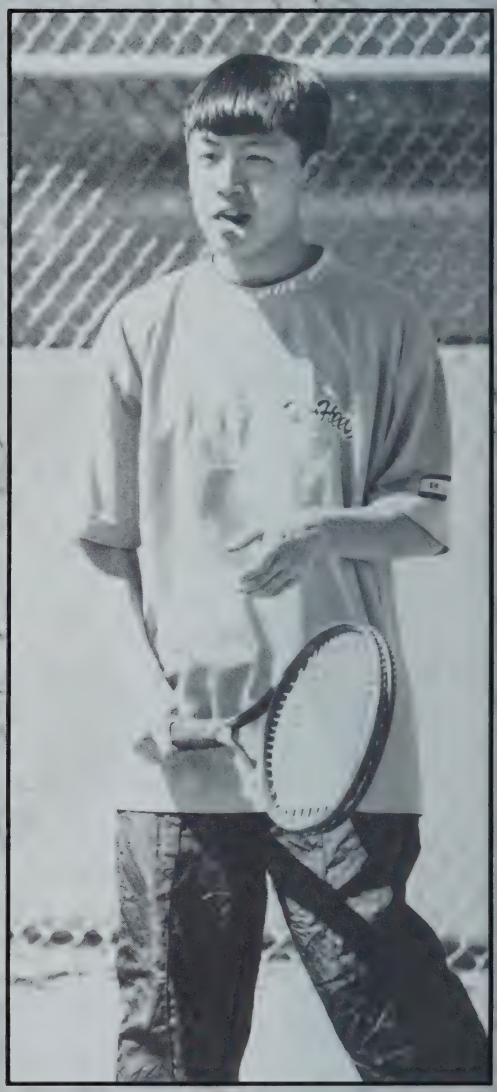

Teddy-Wu can't play without his lollipop.

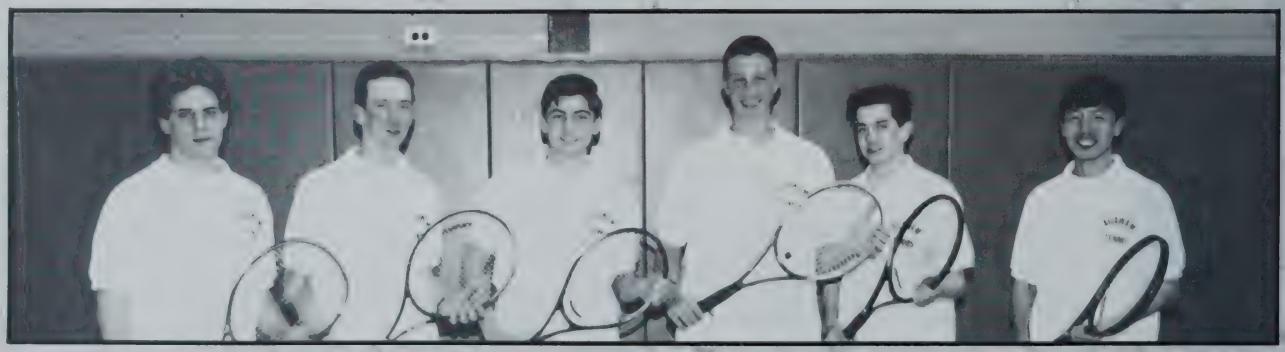

Can these 1998 returners bring it home next season? We shall see!

Despite a slow start the boys tennis team finished the regular season with a 8-5-0 record. It was a great improvement from the 1996 record of 1-10-1. The team won their last six matches and qualified for the Western Massachusetts Tournament where they would be defeated by Central 4-1. Coach Bill Spear worked hard to refine his team's skills to become a top competitor in Western Mass. Co-captain Mike Freeman was number one singles. His performance during the season made him earn All-League. Doubles All-Leaguers include Ted Lee and Brett Demers. Co-captain Jeff Lyman was a tough competitor at number two singles and looks forward to moving into the number one spot in the 1998 season. The boys tennis team is looking forward to a great 1998 season and is hoping to bring home a banner this season.

Boys Tennis

Cathedral	5-0	Chicopee	3-2
East		Comp	3-2
Longmeadow	1-4	Westfield	4-1
Holyoke	2-3	Central	3-2
Ludlow	3-2	Chicopee	3-2
South Hadley	2-3		
Comp	2-3	Tournament	
Westfield	4-1	Central	1-4

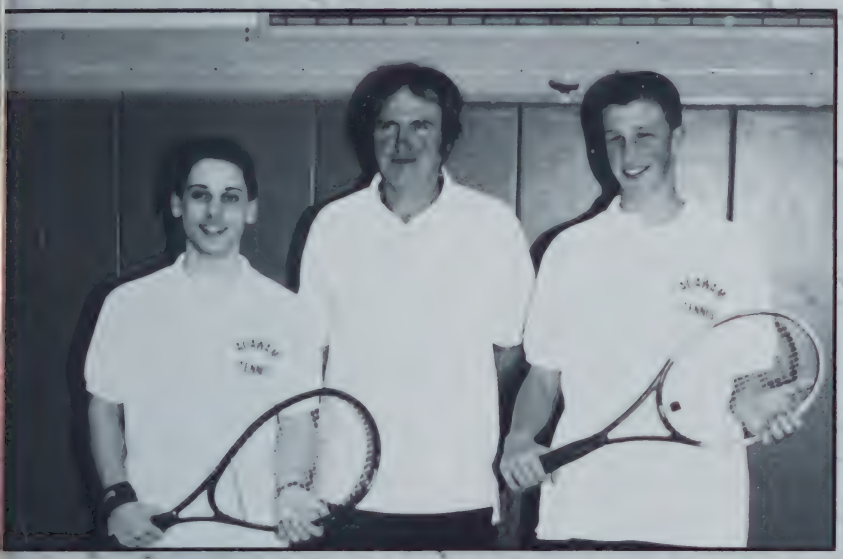

Captains Mike Freeman and Jeff Lyman look ready to hit the courts.

Geoff practices the fine art of fly swatting.

The 1997 Boys Tennis Team: (upper left to right): Geoff Krapf, Jens Kabo, Jeff Lyman, Jeff Machia, Ted Lee, and Coach Spear. Bottom row from left to right, Mike Freeman, Greg Brown, Mike Halpy, Bill Bellicò, and Mark Englemen.

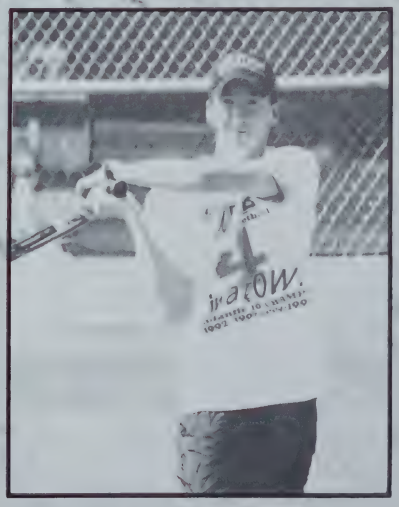

Jeff takes, like his T-shirt reads, his fourth point in a row with his killer backhand.

GIRLS LACROSSE

Jill makes the over-the-head grab.

Goal!!!

No Amherst defender can stop Lindy from scoring.

The 1998 season looks strong with seniors Sara, Alison, Cheryl, Lindy, Jill, and Heather.

Westfield	W
Amherst	W
Northampton	W
South Hadley	W
Amherst	W
Sandwich	W
Barnstable	W
Northampton	W
Longmeadow	L
Westfield	W
Minnechaug	L
Minnechaug	L
Longmeadow	L
Amherst	W
South Hadley	W
Winchester	L

Overall Record 11-5-0

ie 1997 Girls J.V. Lacrosse Team: (Left to Right) Kaitlin Weisgerber, Ana Villarreal, Pam Gervais, Melissa Cote, enna McGinn, Caroline Scherpa, Kelly Cordis, Crystal Rivers, Valerie Cross, Lynn Hopkins, Sarah Vincent, Amanda ernowski, Megumi Iosaki, Kate Shannon, Sheri Benton, Sarah Prussman, Laura Reveruzzi, Marissa McLaughlin, Jen cGuire, Stephanie Cesserini, Anne Paquette, Robin Pryzbyla, and Brooke Ramah.

Second Year coach Cindy Grieve had her Girls Lacrosse team ready to roar this spring, and that is just what they did. In their first year as a sport they came up with an excellent winning record with just the right combinations on the field. These girls battled through their season with tough losses against powerhouses Longmeadow and Minnechaug. With a high seeding in the Western Mass tournament they headed off to Winchester only to return home defeated 19-9. It was a tough loss, but these girls worked hard and had everything to be proud of. Several of team's members were All-League and All-Western Mass Selections. Seniors Amy Bilodeau and Rita Reshamwala were selections along with Lindy Gage and Jill DeMarco. This year's team has an excellent roster including strong returners Sara Drenzek, Cheryl Lanier, and goalie Alison Pratt. With Coach Grieve always recruiting and keeping the lacrosse women on their toes, this year could be promising.

Everyone is in pursuit of the elusive ball.

Does Nikita see the impending collision?

The 1997 Girls Lacrosse captains couldn't be happier.

he 1997 Girls Lacrosse Team: (Left to Right) Coach Cindy Grieve, Mary-Elizabeth Dupelle, Chris-na Gregory, Nikita Reshamwala, Jill DeMarco, Sara Drenzek, Heather Hughes, Heather Arcan-eletti, Lindy Gage, Cheryl Lanier, Allison Pratt, Lauren Kida, Erin Defuria, Megan McHenry, Michelle O'Connor, Carrie Janik, Wendy Hughes, Jessica Pryzbyla, Diane Parslow, Amy Bilodeau, nd Rita Reshamwala.

Another kick save for goalie Mary-Elizabeth.

BOYS LACROSSE

Hey! Don't trip the other team!

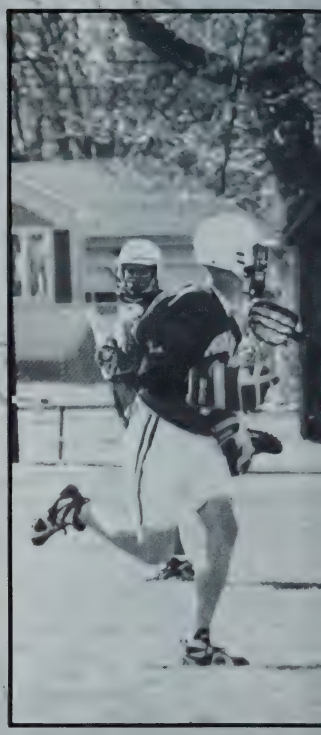

Run, Ryan, Run!

Captains Rich, Carlo, and Ryan with the coaches of the 1997 Lacrosse team.

Let's get ready to rumble!

Get Him!

If you can't beat 'em, tackle 'em.

They didn't know it at the time, but the Agawam Boys Lacrosse team had a tough road ahead of them for the 1997 season. They faced a tough schedule and just tried to take it one game at a time. In their third game they came up with a win over East Longmeadow, but that was all she wrote for their winning streak. They were handed loss after loss, but kept on trucking and never gave up. Although they had a losing record they did have quite a few good players, and they look forward to the 1998 season. The captains were seniors Rich Skowrya, Carlo Bonavita, and junior Ryan Grealis. These three guys had the toughest job of all by leading their team through the tough season. This year, the class of 98 returners Ryan Grealis, George Graves, Chris Carson, John Cordis, and Chris Gaffney will be ready to play and will get their revenge. They will also have some strong underclassmen such as Dan Balbony, Glenn Corlett, Dan Jock, Greg Jubinville, and Sean Gloster. This was not the end for Boys Lacrosse. They will come back fighting . . . and winning.

Chris, Ryan, and George will be a force to reckon with in 1998.

The 1997 Boys Lacrosse Team: (Left to Right from the Top) Kevin Grealis, Sean Gloster, Eric Peterson, Matt Poirier, Chris Bellerose, Dan Jock, Greg Jubinville, Glenn Corlett, Jaime Cincotta, Dan Balbony, Coach Dan Lancour, Chris Carson, George Graves, Coach St. George, Chris Bednarczyk, Matt Fiato, Nick Devanski, Nick Christy, Dave Martin, Jared Chiancola, Carlo Bonavita, Rich Skowyra, and Ryan Grealis.

This Agawam Lacrosse player attempts another shot on goal.

Boys Lacrosse

West Side	L
Malden Catholic	L
East Longmeadow	W
Amherst	L
Northampton	L
Westfield	L
Longmeadow	L
Minnechaug	L
South Hadley	L
West Side	L
West Side	L
Amherst	L
Northampton	L

Overall Record 1-12

This guy knows how to take out the opponent by the legs.

SOFTBALL

The 1997 Girls Softball Team: (Left to Right) Tara Grealis, Amber Conte, Christy Ronca, Andrea Nolan, Melissa Troie, Megan Berry, Jeanne O'Neil, Dianna DiStefano, Coach Debbie Lickley, Amy Mastroianni, Kristen Patterson, Stephanie Fleming, Danielle Curley, and Lindsey Mason.

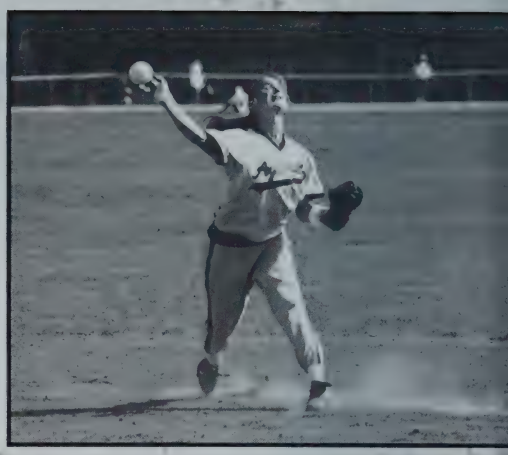

Shortstop Kristen Patterson hurls the ball over to first base.

Amy makes one of her stellar catches as usual.

Lindsey lets out one of her grunts as she heaves the ball into the catcher's mit for strike three!

1998 Returners, Stephanie, Kristen, Amber, and Amy, are ready t get their revenge against Pittsfield next season.

Softball

The Agawam girls softball team had another strong year finishing their regular season with a 14-6 record. The Brownies returned to the Western Massachusetts finals for the third straight year before falling to Pittsfield 4-6. The season started off slow but the girls picked up the pace entering the Tournament. The season was highlighted with a 1-0 semi-final victory over Northampton. Captain Melissa Troie worked well with seventh year veteran coach Debbie Lickley. The team lost five instrumental seniors of the 96 Western Mass championship team to graduation but newcomers stepped in and did a fine job. The defense was lead by second team All-Western Mass pitcher Danielle Curley and first teamers Amber Conte and Kristen Patterson. Kristen Patterson was also named as Western Mass Player of the Year. On the offensive side clean up hitter Jean O'Neil and third batter Stephanie Fleming produced the RBI's for the Brownies. The team is anticipating another great season in '98. With six starters returning, the team looks to be in contention once again.

1997 J.V. Softball Team (From Left To Right) Elizabeth Sussman, Irene Brown, Kristin Chmielewski, Nicole Macey, Alison Jackobek, Shauna Hadden, Heidi Benton, Ali Scherban, Coach Lynda Kunasek, Michelle Beaudette, Vanessa Galluzo, Jessica Montagna, Debra Boissonneault, Kornelia Moysis, and Erin Recigno.

Records

Softball		Longmeadow	12-11
South Hadley	15-1	Westfield	10-0
Chicopee	20-2	West Side	8-12
Comp	0-10	Northampton	3-4
Central	15-7	Amherst	11-7
Minnechaug	16-4	Amherst	3-8
East Longmeadow	7-12	West Side	9-3
Holyoke	11-3	Westfield	3-2
Cathedral	9-6		
Ludlow	13-2	**Tournament**	
Northampton	1-3	Wahconah	5-3
		Northampton	1-0
Cape Cod Tournament		Taconic	8-2
Coyle Cassidy	0-9	Pittsfield	4-6
Nauset	16-4		

1997 Freshman Softball Team: (From Left to Right) Amanda Tilden, Tiffany Scaiffe, Jennifer Locke, Jessica B'Shara, Allison Pisano, Amanda Galluzo, Jennifer Lyman, Coach Al O'Quinn, Terry Cimma, Jessica Irby, Jennifer Burke, Kate Chmura, Andrea Barquero, and Erin Sullivan.

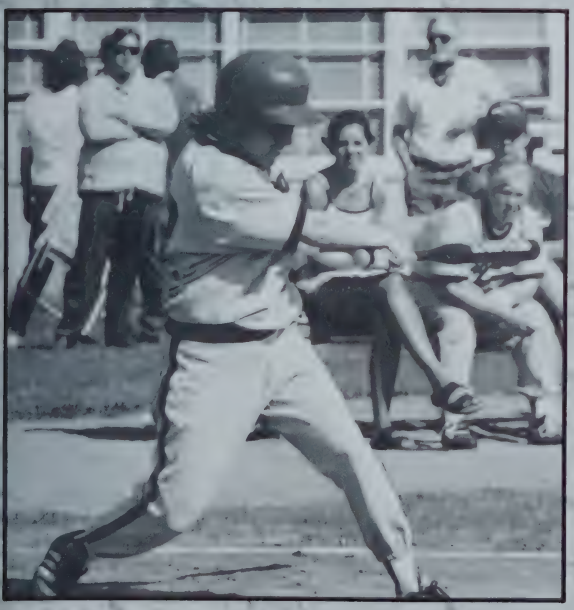

Third Batter Stephanie Fleming drives the ball as hard as she can.

Third Baseman Amber Conte stretches up to snag that wild ball out of the air.

BASEBALL

The 1997 Varsity Boys Baseball Team: (From Top Left to Right) Coach Gallerani, Coach Smith, and Coach Weiners, Bryan O'Quinn, Todd Goddfrey, Steve Merkelin, Jay Malone, Jason Hanscom, Eric Melbourne, Josh Maynard, Ryan Proguiski, Austin Kimball, Brady Martin, Brian St. Jean, Andrew St. Jean, Mike Wing, Todd Jorgenson, Brian Menard, and Mike Sullivan.

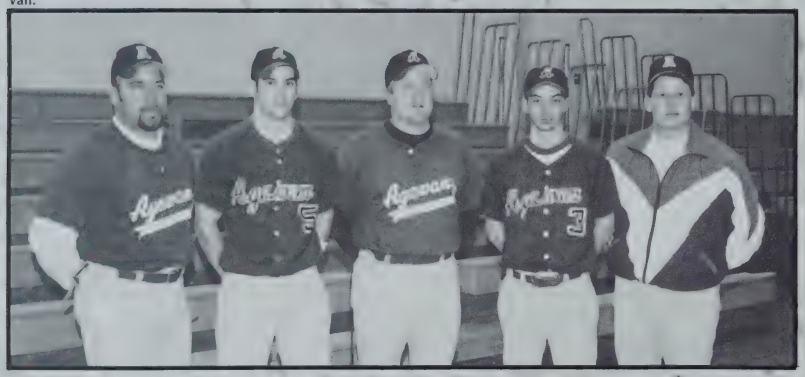

Captains Todd Godfrey and Todd Jorgenson pose with the coaches.

Baseball

The Agawam High School baseball team, in defense of their Western Massachusetts title, finished the season with a dramatic semi-final loss to Westfield in extra innings. However, the team had a terrific season posting a 12-8 record. The team was led by senior co-captains Todd Godfrey and Todd Jorgensen. Coach Boo Smith did a fine job leading the team to post season play. On the mound, Bryan O'Quinn and Brian St. Jean came through for the Brownies along with battery mate Andy St. Jean behind the plate. The team was composed of eleven juniors which makes the 1998 season look very promising. The defense was led by Mike Wing and Mike Sullivan in the infield and Todd Godfrey in center field. On offense, All Western Mass Performers Todd Jorgensen and Austin Kimball were unstoppable in the hitting department. The team is hoping for another Western Mass Championship in '98, a feat that could be accomplished with all the experience of the returning players.

Brian Menard takes a hard swing at the ball and cracks it out of the park (not quite).

No one slides safely by Andrew and survives to tell about it.

Baseball	
East Longmeadow	W
Ludlow	W
Longmeadow	W
Chicopee	W
Minnechaug	W
Northampton	W
South Hadley	W
East Longmeadow	W
West Springfield	W
Amherst	L
Westfield	L
Cathedral	L
Chicopee Comp	W
Central	L
Westfield	L
Holyoke	L
Cathedral	L
Chicopee Comp	W
Central	L
Holyoke	W

Overall Record: 13-7

The 1997 J.V. Baseball Team: (From Right to Left) Gary Mantolesky, Ryan Longtin, Rob Liard, Kevin Cornwell, Kevin Mattson, Mitch Wilson, Ryan Drobot, Adam Blair, Brian Machos, Pat Renna, Dave Federico, Jay Flood, Dave Gallerani, Mike Karney, Chris Waite, and Erik Bodurtha.

Josh tosses a slider towards another strike-out victim.

The 1997 Freshman Baseball Team (From Left to Right) Jason Rosenburg, Joe DiVirgilio, Kohn Archenbald, Scott Harlin, Brian Checile, Jack Pearson, Derek Mercadante, John Marcotte, and Nick Griffin.

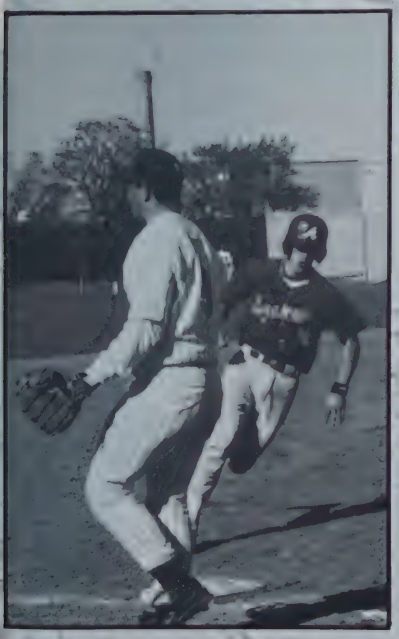

Catcher Andrew St. Jean rounds third in an attempt to score.

The players concentrate on watching the game while their team bats.

GIRLS TRACK

The 1997 Girls Track Team. Back row (left to right): Lauren Piccin, Hilary King, Judith Trevethan, Lauren Kunkler, Nicole White, Shawna Suffriti, Gina Loudfoot, Elise Alfano, Kerry McGeoghan. Sixth row (l-r): Tara Fleming, Cassie Andre, Jillian Abdow, Pia Bertone-Gross, Jessica Dutton, Barbara Maloni, Lindsey Hadden, Raquel Rodriguez. Fifth row (l-r): Kara Tierney, Christine Campbell, Guinevere Gonyea, Franca Bonavita, Katharine Theroux, Ellamarie Atkins, Patricia Zerra, Kaila Larivee. Fourth row (l-r): Melissa Crough, Stephanie Prout, Kristin Ferguson, Heather Green, Kelly Robinson, Danielle Deforge, Nicole Mullaney. Third row (l-r): Melissa Berry, Jessica DeGray, Aimee Devall, Jessica Ferris, Maria Giordano, Rebecca Howard, Marie Buendo, Leila Mouneimneh. Second row (l-r): Aimee Loudfoot, Jill Turban, Kara Gamache, Rebecca Budreau, Melissa Almquist, Jennifer Mattoon, Sharon Chicklas, Melanie DeMastrie. Front row (l-r): Coach Dean Vecchiarelli, Danielle Distefano, Jennifer Stratton, Cindi Alfano, Ann Marie Bianca, Sarah Cote, Asst. Coach Dan Pryce.

Lindsay throws herself into W-Mass.

Girls Track

Amherst	W	Westfield	W
Central	W	Northampton	L
Longmeadow	L	Cathedral	L
Chicopee Comp	W	Minnechaug	W
West Side	W		

Overall Record 6-3

Nice hair Lonnie.

Tara watches her perfect throw.

Kerry high jumps her way to the top.

After being crowned the Girls Track Western Mass Champs in 1996, the 1997 team had quite a tough act to follow. The team was led by coach and teacher Dean Vechiarelli, and had strong senior leadership with six captains. Danielle DiStefano, Cindy Alfano, Jen Stratton, Sarah Cote, Annie Bianca, and Melissa Almequist did an excellent job supporting this team. They were 6-3 with a winning record although they did not recapture the Western Mass title. Their three tough losses came from Longmeadow, Northampton, and Cathedral. On the track, strong performances came from Danielle DiStefano, Marie Buendo, Amy Loudfoot, and Barbara Maloni. On the field, the tough competitors were Maria Giordano, Lindsey Hadden, Jessica DeGray, and Tara Fleming. Next year looks promising for the squad with returners Heather Green, Jessica Roy, Aimee DeVall, Lonnie DeLuca, Elise Alfano, and Kaila Larivee. They could very well regain their Western Mass title . . . but who knows what lies ahead.

Becky you can let go now. I have it!

Jessica shows her ups.

BOYS TRACK

The Agawam boys track team under first year coach Bill Dillon did a fine job finishing the season with a 7-1-0 record. The team was lead by All-American Phil McGeoghan, who won the high jump and triple jump at Western Mass, and placed first at the state competition in the high jump. Ian Lane also placed first at Western Mass in the high hurdles. Senior co-captains Tony Alfano and Phil McGeoghan led the team to fifth place in the Western Massachusetts Tournament. Best newcomer Guillermo Lem was a great improvement to the team. The coach's award went to sophomore Dave Thomas for all of his hard work and dedication. Most Improved was Adam Kimball for the effort he put in to better his field events. The 1998 team is looking to have another winning season and to better their finish in the tournament.

The 1997 Boys Track Team. Back row (left to right): Anthony Planzo, Aaron Skowyra, Peter Alsis, Robert Fuller. Fifth row (l-r): Dominic Alfano, Richard Rodriguez, Anthony Goodrow, Christopher Trevethan, Edwin Torres, Joseph Decaro. Fourth row (l-r): Barry Ward, Michael Defilipi, Ryan Letendre, Michael O'Connor. Third row (l-r): Bradford Tilden, Ian Lane, David Thomas, Marc Pedraza, Peter Bitzas, Joseph Heneghan, Jason Gagne, Joshua Sprague. Second row (l-r): Chris Duby, Edward Shibley, Guillermo Lem, Anthony Alfano, David Strole, Daniel Dialessi. Front row (l-r): Coach William Dillion, James Flood, Scott Griffin, Matt Bulmer, Phil McGeoghan, Adam Kimball, Ian Molbury, Jeremy Miner, Asst. Coach Joseph Bianca.

Ian thinks he can fly as he soars toward the pit

Boys Track

Central	86-50
Cathedral	88-56
West Side	115-21
Comp	87-58
Minnechaug	65-80
Westfield	100-36
Holyoke	96-49
Longmeadow	75-70

Dave knows if he ties his shoe, he won't fall.

Brad stretches in preparation for another race.

The boys are ready to support their team.

Joe points to somewhere in Springfield where that shot put will land.

The finer points of discus . . . or ballet are displayed by Matt.

Members to the 1997 Boys Track Team returning in 1998.

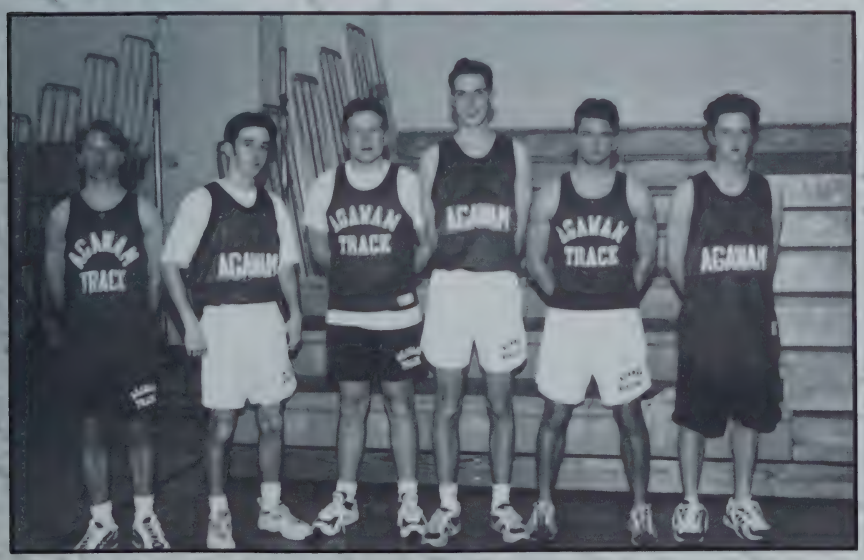

GIRLS SOCCER

Girls Soccer
Back: Coach Murray, Gina Loudfoot, Kara Tierney, Sheri Benton, Amanda Tilden, Pam Gervais, Melissa Cote, Barbara Maloni, Dianna DiStefano, Elise Alfano, Katie Shannon, Jen Lyman Front: Amy Mastroianni, Camilla Ringvold, Vanessa Gulluzzo, Amber Conte, Kristen Patterson, Jill DeMarco, Aimee Loudfoot, Heather Arcangeletti, Julie Lafiamme, Jen Quigley

JV
Back: Kerry McGeoghan, Judy Trevethan, Ali Jackobek, Kailia Larivee, Nikki Reshamwala, Amanda Gulluzzo, Jessica Dutton, Marie Buendo, Raquel Rodriguez, Caroline Scherpa Middle: Lauren Kunkler, Jill Gendron, Ann Paquette, Courtnie Adamczyk, Amanda Merola, Kristin Lawson, Kornelia Moysis Front: Kaitlin White, Coach Kunasek, Coach Bayuk, Jen Lock

Freshmen
Back: Shawnee Demerse, Keegan Clark, Lisa Bienia, Carey Baum, Heather Bussiere, Sarah Lottermoser, Becky Crumb, Amy Jenson, Coach Dobise Middle: Lauren Kida, Steph Pettazzoni, Vanessa Planzo, Heather Newalu, Valeria Siedlik, Davida Flynn, Steph Knodler, Emily Norris Front: Becky Adams, Laura Bucalo, Becca Nacewicz

The Brownies celebrate a GOAL!

Captains Amber Conte, Kristen Patterson and Jill DeMarco with Coach Murray

Kristen leads the attack

Amber displays her skills.

Jen Quigley attemps to make a save

Amy fakes out her defender.

Girls Soccer

Under third year coach Mary Murray, the Agawam Brownies girls soccer team made it to the Western Mass Tournament for the first time in three years. Tri-captains Jill DeMarco, Amber Conte, and Kristen Patterson led the team both on and off the field. The team was mostly composed of seniors, who led the underclassmen with their experience and knowledge. The team was strong up the middle of the field with stopper Jill DeMarco, sweeper Sheri Benton, center halfback Amy Mastroianni, and striker Kristen Patterson. Kristen Patterson earned All American honors for her play this season. With a record of 10-8-2, the team made it to the league championship game where they were defeated by East Longmeadow 5-2. Amber Conte received the coach's award for her dedication to her teammates and her great leadership ability. The Brownie award went to Aimee Loudfoot for her never say die attitude. Amy Mastroianni picked up the unsung hero award for being the person who works hard but does not get the credit she deserves. Overall, the team had a successful season and always managed to have fun.

Girls Soccer			
St. Mary's	5-2	Longmeadow	0-2
Ludlow	2-3	Comp	9-2
Holyoke	6-1	Palmer	7-3
East Longmeadow	5-1	Cathedral	2-5
West Side	1-1	Minnechaug	2-3
Minnechaug	2-3	Westfield	2-2
Central	0-3	East Longmeadow	2-5
Chicopee	7-1	Pittsfield	3-1
Wahconah	2-1		
Westfield	2-1	Tournament	
		Pittsfield	4-5

BOYS SOCCER

Don't concentrate too hard Jay!

What are you laughing at?

Varsity
Back: Coach Northrup, Bryan O'Quinn, Dave Thomas, Ryan Grealis, Jay Murphy, Jay Hanscom, Jack Biscoe, Barry Ward, Peter Bitzas, Steve Charest, Gary Mantolesky, Lee Kunkler Front: Joe DiVirgilio, Dan Balboni, Brian Machos, Umberto Santaniello, Jay Moore, Kevin McKay, David Federico, Jay Flood, Adam Blair, Rich Rodriguez

Captains of the 1997 Boys Soccer Team: (Left to right): Bryan O'Quin
Jay Hanscom, Dave Thomas, and Coach Northrup.

Boys Soccer					
Amherst	3-0	Chicopee	2-0	Comp	1-1
Monson	4-1	Holyoke	3-0	Holyoke	2-1
Longmeadow	1-1	Comp	1-2	Amherst	1-1
Central	2-4	Cathedral	0-1	Minnechaug	2-1
West Side	1-3	Westfield	2-1	Westfield	2-1
Minnechaug	1-0	Ludlow	1-2	Tournament	
		Chicopee	0-0	Central	1-0

BOYS SOCCER

After the tremendous season of '96, the Agawam boys soccer team was expected to have a rebuilding year. The team thought nothing of the sort. Each day the team came to practice ready to work hard and improve their skills. Under tri-captains Jason Hanscom, Dave Thomas and Bryan O'Quinn the team had only one goal—to repeat as Churchill Moriarty League Champions. They finally accomplished this feat after defeating Minnechaug 2-1. The Brownies were seeded fifth in the Western Mass Tournament, but ended up losing their first round game to Central 1-0. The team was very strong defensively with All New England keeper Bryan O'Quinn and All League backs Jack Biscoe, Jay Flood, and Rich Rodriquez. Jay Murphy, a new addition to the team, stepped up to help the offense along with Joe Divirgilio and Dave Thomas. Fifth year coach Dwight Northrup was very pleased with the effort the whole team put in. The team went through some rough times but always played together and made the 1997 season a success.

Dave tries to outbeat his opponent.

JV
Back: Coach Olson, Dan Marsili, John Ashwell, Mike Thomas, Theriaque, Tim Faust, Judd Patterson, Matt Quirk, Steve Bramlett Front: Brian Lopos, Mike Sullivan, Steve Hearn, Aaron Gilbert, Derek Merecadante, Jack Pearson, Dave Gallerani, Wes Scott, Rob Santaniello

One on one- Brian hopes to gain control.

Freshman
Back: Coach O'Quinn, Josh Dickman, Chester Comee, Joshua Dickman, Greg Boisvert, Jim Evans, Dan Vinton, Brandon Donovan, Mike Shea, Steve Messina, Bill Campagna, Tim Chretren, Steve Pilegi Front: Brian Foley, Corey Federico, Sean Devall, Jeff Fay, John DeCaro, Nick Broska, Shawn Mercadante, Mike Federico, Adam Mouneimneh

Who will get to it first?

FIELD HOCKEY

varsity
Back: Coach Lemnah-Warner, Robin Przybla, Patty Zerra, Gina Cellili, Sarah Latif, Mary Elizabeth Dupelle, Sarah Nacewicz, Sarah Prussman, Danielle Deforge, Heather Hughes, Amanda Sternowski Front: Jen Zerra, Kelli Kunkel, Melissa Barry, Ali Pratt, Stephanie Fleming, Shauna Hadden

JV
Back: Jessica B'Shara, Elizabeth Curry, Steph McLane, Denise Reinhold, Kristen Kocot, Marisa McLaughlin, Tara Fleming Front: Natalie Nijman, Jen Harvey, Laura Guyer, Christine Gallant, Tiffany Scaiffe, Amy Mahane

Freshmen
Back: Kelly Helstein, Heather Crescentini, Amanda Touhey, Erica Molbury, Tara Feeley, Danielle Cardin, Jennifer Bishop, Meghan Trudell, Corinne Butova, Jennifer Pease, Nicole Dominick, Cassandra Armata Front: Kim Wheeler, Danielle Bachini, Jen Pietroniro, Liz Steig, Lisa Menzone, Laurie Halpy, Gina Castellanos, Nicole Sausville

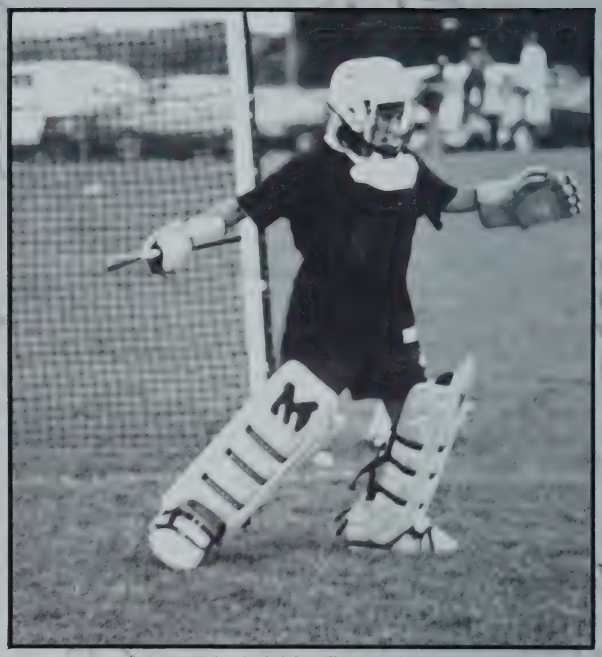

Nothing is getting by the brick wall, Mary Elizabeth Dupelle.

It's 3-3 against Minnechaug with ten seconds left. The Agawam Varsity forward line is crowded around the net taking shot after shot. The clock runs out and the girls miss the Western Mass Tournament by one point. The 1997 season, however, was still a success. Led by second year coach Carla-Lemnah Warner and captains Alison Pratt, Melissa Berry, and Stephanie Fleming, this year's team improved their record by several wins from last year. Together Kelli Kunkel and Stephanie Fleming teamed up for some of the best goals of the season, and Alison Pratt was the queen of corners, calling the plays, and executing them. When there was trouble in front of the net Melissa Berry was always there to send the ball out to Shauna Hadden, who could drive the ball out of the defensive end harder than anyone. It was unstoppable. The balls were kept out of the goal by sophomore Mary-Elizabeth Dupelle, who improved greatly and will be a key member of next year's team. At the banquet the Nancy Bazanchek award was given to senior Jen Zerra. Due to a nagging injury, she spent little time on the field, but when she did play, she played with everything she had. Stephanie Fleming and Alison Pratt were selected to the All-League Team, "Senior 60" All Star Game, and All-Western Mass first team and second team, respectively. Although this Field Hockey team did not qualify for the tournament, they still played with all they had, and they had fun. What lies for next season?? Just ask 1998 captains Heather Hughes and Sarah Latif.

Field Hockey

Southwick	L
Northampton	L
Greenfield	L
South Hadley	W
Mohawk	W
Westfield	W
Cathedral	W
Longmeadow	L
East Longmeadow	W
Minnechaug	L
Westfield	W
Southwick	L
Cathedral	W
Longmeadow	L
East Longmeadow	L
West Side	W
West Side	L
Minnechaug	T

Overall Record 8-9-1

Danielle drives the ball down the field.

Ali Pratt races toward the goal.

Captain Steph Fleming is unstoppable.

Captains Melissa, Ali, and Steph.

GOLF

This was quite a transitional year for the golf team. They went from being a spring sport to a fall sport, and handled it quite successfully. In the spring, the team went 19-1-0 with their only loss against West Side. The team placed second in the Western Mass Championship, and for the fifth straight year they were the Valley Wheel Champs. Chris Rousseau was a first team All-Western Mass selection last spring, just as he was this fall along with second team selection Shawn Biebel. They were both chosen as part of the All-League Team. Once again this team proved themselves by sporting a 19-1-0 record. This time the only loss was against Longmeadow, who they absolutely annihilated later in the season. Led by co-captains senior Kyle Gendron and junior Chris Rousseau, and their seventeen year coach Paul Bachini, the golf team became the Valley Wheel Champions for the sixth year in a row. However, like a broken record, the team again lost the Western Mass Championship by one point. Next fall the team is still looking good and still looking for their Western Mass Champion title.

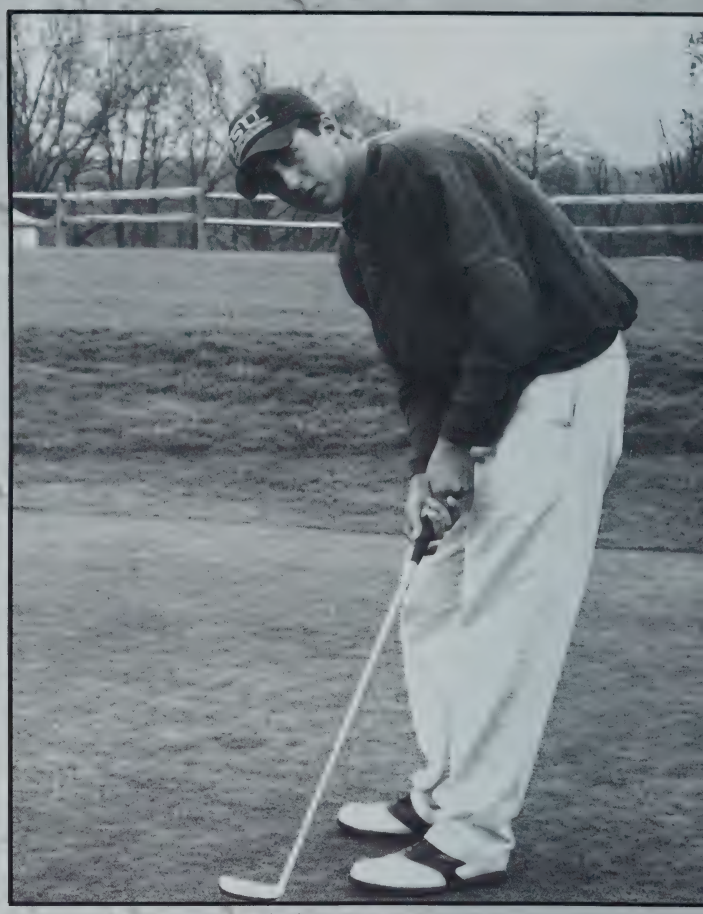

A determined Kyle Gendron sinks a birdie.

Bob displaying a picture perfect swing.

1998 Seniors.

Golf
Back: Coach Bacchini, Bob Woods, Keith Jendza, Tony Kosinski, Trevor Brown, Bob Bousquet, John Molta, Nic
Belefleur, Brian Beglane Front: Shawn Biebel, Bill Genshiemer, Andy Radwanski, Chris Rousseau, Kyle Gendron
Jon Couture

Members of the 1997 Fall golf team.

Fall Golf

West Side	W
Cathedral	W
Chicopee	W
Chicopee Comp	W
Amherst	W
Longmeadow	L
Minnechaug	W
South Hadley	W
Ludlow	W
Cathedral	W
East Longmeadow	W
South Hadley	W
West Side	W
Amherst	W
Minnechaug	W
Chicopee	W
Chicopee Comp	W
Ludlow	W
East Longmeadow	W
Longmeadow	W

Overall Record 19-1-0

Nick putts it in.

Defending Western Mass individual champion, Chris Rousseau.

Captains Kyle Gendron and Chris Rousseau with Coach Bachini.

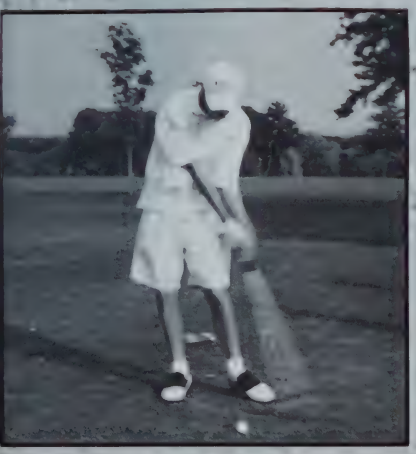

It's all in the hips.

Brian stares at his shot in awe.

Cooch is all smiles on the golf course.

COACHES, CAPTAINS . . . AND CANDIDS

The 1997-1998 Winter Sports Coaches and Captains.

The 1997 Fall Athletes "give us an 'A.'"

Agawam Field Hockey players will go around, through, and over opposing players.

Hey Maria, you might want to take off your jacket before trying to run.

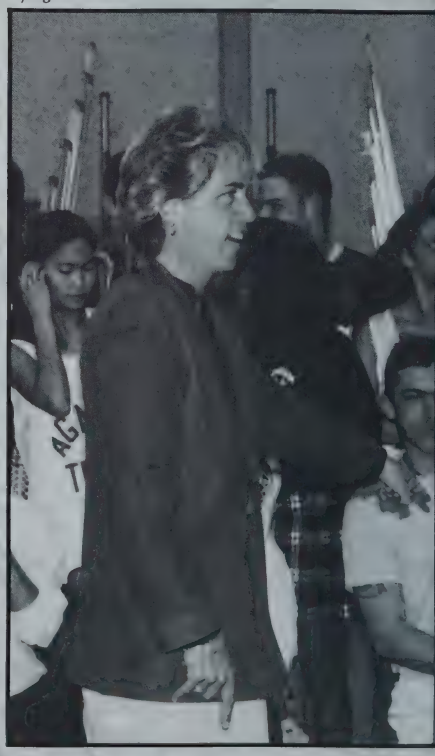

Athletic Director Kathleen McSweeney delegates her authority.

Boys' Soccer Captain Bryan O'Quinn energizes the team before the game.

The 1997 Fall Sports Coaches and Captains.

Junior Brian Gallagher was sidelined with an injury during the Thanksgiving Game.

Girls Track and Varsity Football Coach Dean Vecchiarelli jokes around during practice.

The 1997 Spring Coaches and Captains.

Even in bitter cold temperatures, Diane and Erin root for the football team.

FOOTBALL

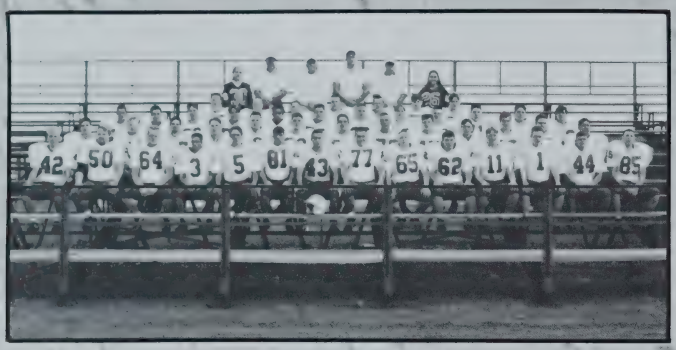

Football
1st row left to right: Simon Tyberg, George Graves, Darrell Malachowski, Mike Wing, Eric Melbourne, Ian Lane, Andrew St. Jean, Mike Aloisi, Chris Gaffney, Ryan Wilson, Ryan White, Tony Planzo, Vinnie Curto, Norm Gagne, 2nd row left to right: Scott Harlin, Jeremiah Graves, Alex Almquist, Brian St. Jean, Brian Gallagher, Mike Wood, Rob Liard, John Weinle, Victor Romano, Jason Daigneau, Tony Romano, Mike Burba, Asbel Nunez 3rd row left to right: Edwin Torres, Jason Ptoniak, Dennis Liptak, T.J. Sexton, Marc Pedraza, Mike Lovely, Bob Fuller, Ben Colcord, Ryan Longtin, Vinny Rossi, John Pleava, Eric Preston 4th row left to right: John Archenbault, Shawn Gloucester, Dave Moore, Eric Pederson, Bill Pearson, Ryan Drobot, Mike O'Connor, 5th row left to right: Manager Ali Scherban, Coach Kurt Boyle, Coach Dean Vechiarelli, Coach Bill Moore, Coach Dan Pryce, Manager Julie Pisano

Veteran Coach Dean Vecchiarelli once again headed out to Harmon Smith field this fall, with an abundance of talent and senior leadership behind him. The coaching staff chose seniors Andrew St. Jean, Mike Wing, Vinnie Curto, and Ryan Wilson to lead the team as captains. At quarterback was sophomore Brian St. Jean who threw the ball well to receivers Mike Wing and Eric Melbourne. The Brownies were dealt a bad hand of cards when Mike Wing and Andrew St. Jean were sidelined because of injuries, and Eric Melbourne could only be found peering through the fence from the outside of Harmon A. Smith field. At this time, junior Brian Gallagher and sophomore Jason Daigneau stepped up for the Brownies. Soon enough the three injured seniors were back in the game for the most important of all games, especially for the seniors. This year's seniors were proud to be playing their last game on our home field, Harmon A. (hats off boys). The turkey tasted mighty fine on November 25th, 1997; and the smiles couldn't have been any bigger on these boys' faces as they walked away with the 28-7 victory over West Springfield. At the banquet several awards were given out. Mike Wing received the Most Valuable Senior and Most Outstanding Back awards. The Roger LeClerc Lineman award was given to Ryan Wilson. The Most Improved Junior went to Rob Fuller, and sophomore to Eric Pederson. The Coaches Award went to Vinnie Curto. Brian Gallagher was selected to first team All- Western Mass. Andrew St. Jean, Mike Wing, and junior Mark Pedraza were selected to second team.

Pig pile!

Coach Vec gives a thumbs up to Vinny and Eric.

Brian lets it fly.

Football

Northampton	L
Chicopee	L
Minnechaug	W
Holyoke	W
South Hadley	L
Westfield	L
Central	L
Cathedral	L
Chicopee Comp	T
W. Springfield	W

Overall Record 3-6-1

Freshman Football
1st row left to right: Tony Liquori, Joe Ackley, Joe Lancour, Darrow Thomas, Shawn Burgin, Matt Smith, Justin Santinello 2nd row left to right: Bruce Connor, Jeff Robinson, Henry Ogiri, Ryan Hanley, Chris Tedone, Kenny Eggleston 3rd row left to right: Chris Bitner, Siege Aguinaga, Chris Colcord, Frank Fiorentino, Andy Siana, Louie Conte, Matt Francis 4th row left to right: Nick Beaudette, T.J. Richards, Matt Dion

I love this game!

Grrr.

Vinny's looking to break through the pack for a touchdown.

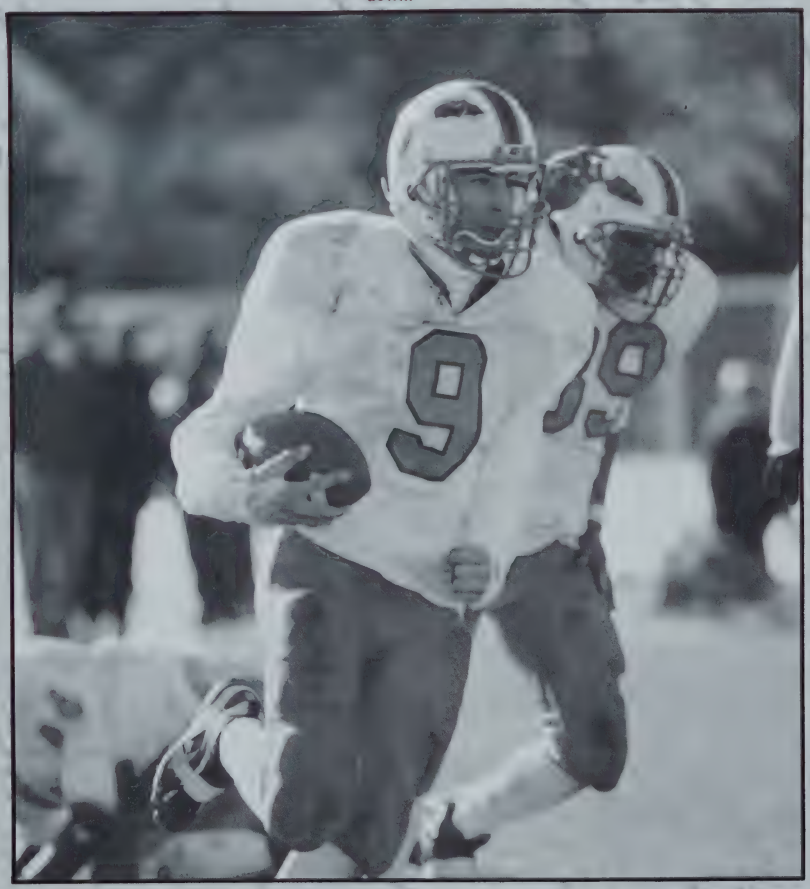

Brian is scrambling for some extra yards.

Where do you think you're going?

CHEERLEADING

Cheerleading
Varsity
Back: Jessica Forni, Aimee Piccin, Rachel Lara, Jenna Bodurtha, Kristin Ferguson, Ashley Guiel, Bianca Chase, Ashlee Lorraine, Lauren DeLuca, Coach Kim Hebert Front: Kate Chmura, Michelle Heim, Lonnie DeLuca, Kadie Barrington, Michelle Kowalewski, Sheree Cardin, Ella Atkins, Michelle Beaudette, Lauren Piccin

Cheerleading

The Agawam High cheerleading squad, led by coach Kim Hebert, is one of the best in the state. Finishing second at the states a year ago, the Brownies are hoping to take home the first place trophy in '98. The squad is led by co-captains Kristin Ferguson and Michele Kowalewski. The Brownies hosted their first tournament on Valentine's Day and it was a great success. They hope to continue that tradition in the years to come. Besides cheering for the football and boys basketball teams, the girls have shown their support to every boys and girls team. Whether it be making signs or cheering at the girls basketball games, they are always enthusiastic and full of school spirit. The team starts practicing in July and the season ends in the middle of March. The cheerleaders are very devoted to their sport and possess what every team needs to be successful: hard work, determination, and most of all unity.

Aimee, Ashley, and Kadie are psyched for the big game!

Senior Varsity Cheerleaders: Kristin Ferguson, Sheree Cardin, Michell Kowalewski, Lonnie DeLuca, and Kadie Barrington.

Co-Captains Kristin Ferguson and Michelle Kowalewski with Coach Kim Hebert.

The Cheerleaders take a break from their busy schedule to smile for the camera.

It's always nice to know there's someone on the team you can depend on.

Snow, wind, or rain, Sheree will be there to root on her team.

C'mon Kate, can't you get that leg any higher?

The JV Cheerleaders are ready to bare the cold and pump up the team. Go Brownies!

JV
Back: Heather Ferguson, Jaime Santos, Candace Bouthiller, Anne Shibley, and Coach Almquist Front: Cathy Dickinson, Jen Sommers, Erin Ottomaniello, Diane Balicki, and Jen Rendrick

GYMNASTICS

Lisa and Amanda practice their balancing act.

Gymnastics	
Gateway	W
Wahconah	W
Minnechaug	W
Pittsfield	L
Hampshire/Mon Mt.	W
S. Hadley/Chicopee	W
Amherst	W
Westfield	W
PVIAC League	W
Western Mass	W

Overall Record 10-1
Post Season 12-1

The 1997 Western Mass. Champion Gymnastics Team.
Back row from left: Stephanie Harnois, Co-Captain Lindsey Hadden, Amanda Peters, Co-Captain Jessica Hansen, and Elizabeth Clark. Relaxing at Center: Coach Angela Sullivan Front Row: Lisa Marsh, Leila Sekkal, Michele Blanchard

Lindsey demonstrates the strength

Amanda and Stephanie strike a pose for the camara.

The future looks bright for freshmen Liz Clark and Michele Blanchard

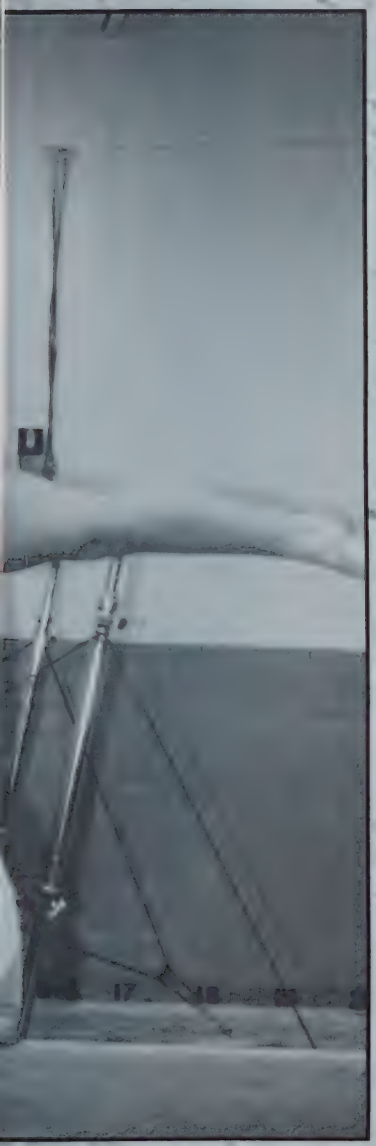

and control it takes to excel.

Coach Angela Sullivan is pictured with her co-captains Junior Lindsey Hadden and Senior Jessica Hansen

Coach Angela Sullivan must be very proud of the 1997 gymnastics team. They performed phenomenally placing first in the PVIAC League Championships for the second year in a row, and first in the Conference and Western Mass tournament for the first time ever. Senior Jessica Hansen and Junior Lindsey Hadden led as co- captains this season. Lindsey in particular has led the team since her sophomore year, and she has made first team All-Western Mass for her second consecutive season. An injury, however, prevented Lindsey from taking the all-around title, which was left to freshman Leila Sekkal, another first teammer. After the season ended, the coaches and judges awarded All-League nominations to Lindsey and Leila for their All-around Achievements. All-League awards also went to Lisa Marsh and Amanda Peters on beam, and to Jessica Hansen on vault. . The team sported a winning season with only one loss to Pittsfield, which they revenged by winning Western Mass. Stephanie Harnois, Elizabeth Clark, and Michelle Blanchard also provided their share of needed points. By losing only one senior, this team looks promising for another Western Mass title next year.

Leila and Lindsey were set for success placing 1st and 2nd respectively in Western Mass. All-Around competition.

GIRLS BASKETBALL

Varsity
Back: Laura Bucalo, Barb Maloni, Pia Bertone-Gross, Melissa Cote, Shauna Hadden, Kara Tierney, Coach Conte Front: Terri Cimma (mgr.), Sheri Benton, Amber Conte, Kristen Patterson, Katie Shannon, Vanessa Gulluzzo

Shauna looks to pass the ball.

Girls Basketball

The Agawam High girls basketball team, under Coach Lou Conte, finished their regular season with a 19-1 record. This record gave the Brownies a share of the Valley Wheel Championship and the number one seed in the Western Mass Tournament. The team was led by co-captains Amber Conte and Kristen Patterson. The Brownies had two 1000th point scorers this season in senior Kristen Patterson and junior Barbara Maloni. The team had gone out of area looking for better competition but the result is always a win. The Brownies hosted Egg Harbor, New Jersey in the Coca Cola Classic at Springfield College and traveled to Cape Cod to play in a holiday tournament. The Brownies are hoping to revenge their loss in the Western Mass finals to Minnechaug and gain the title this year.

Kristen Patterson joins the 1000-point club at AHS.

Kristen drives past her opponent.

Amber launches a trifecta.

Back: Kaitlin White, Pam Gervais, Sarah Lottermoser, Caitlyn Conte, Jen Lyman, Coach Conte Front: Liz Stieg, Jill Gendron, Jessica Dutton, Jen Burke, Keegan Clark

Pia takes a short jumper in the lane.

Freshman
Back: Asst. Coach Picard, Heather Newalu, Kara Barnes, Lisa Bienia, Jen Pease, Jenn Bishop, Coach Kunasek Front: Emily Norris, Jen Gensheimer, Danielle Bachini, Vanessa Planzo, Val Siedlik, Jen Plamondon

Egg Harbor - W
Nauset Tournament
Monument Mt. - W
Whitman Hanson - W
Chicopee - W
Central - W
Westfield -W
Longmeadow -W
West Side -W
Cathedral -W
Northampton -W
Minnechaug -L
Comp -W
Holyoke -W
Amherst -W
Longmeadow -W
West Side -W
Cathedral -W
Northampton -W
Minnechaug -W
Overall Record 19-1

Barbara traps the enemy at half-court.

BOYS BASKETBALL

Varsity
Back: Marc Pedraza, Eric Melbourne, Ryan White, Dave Strole, Kevin Cornwell, Jeff Lyman, Brian Gallagher Front: Jay Hansom, Dave Federico, Bryan O'Quinn, Shawn Anderson, Matt Albano

Coach Grumoli talks things over with his team.

Record
Westfield - L
Ludlow - W
Greenfield - W
Holyoke - L
Comp - L
Longmeadow - L
Putnam - W
Amherst - L
Central - L
Chicopee - L
Cathedral - L
Northampton - L
Commerce - L
Minnechaug - L
Longmeadow - W
Amherst - L
Chicopee - L
Northampton - L
Overall Record 4-14

Boys Basketball

Under second year coach Gary Grumoli, the Agawam boys basketball team finished their regular season with a 4-14 record. Despite losing seven seniors to graduation last year, the Brownies fought hard to demonstrate a high level of competition throughout the season. Captains Bryan O'Quinn and Kevin Cornwell showed their leadership on and off the court. Kevin, who missed the season due to an injury, still was an active part in the program. The team was led by Jay Hanscom and junior Marc Pedraza, and was composed of seven seniors who worked all season long to make their season a memorable one. In spite of their record, they worked hard in practice and fought every game with everything they had. The team looks very promising for next season with a strong nucleus of juniors returning.

Marc pushes the ball up the court on a fast break.

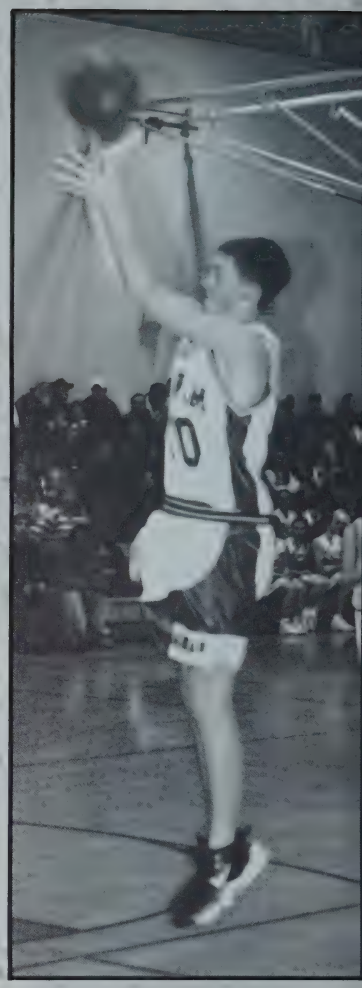

Jeff Lyman's jump shot is money in the bank.

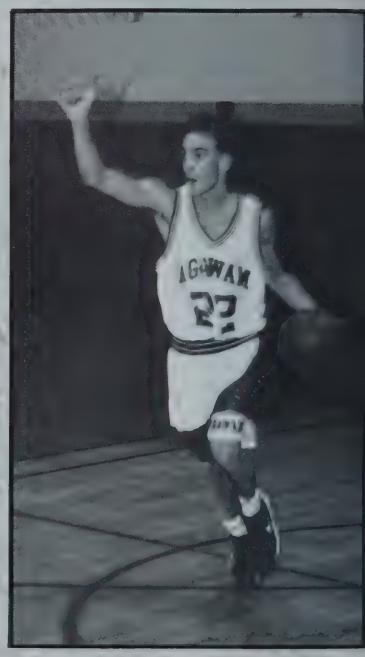

Jay is calling the shots.

Bryan takes it up strong to the hoop.

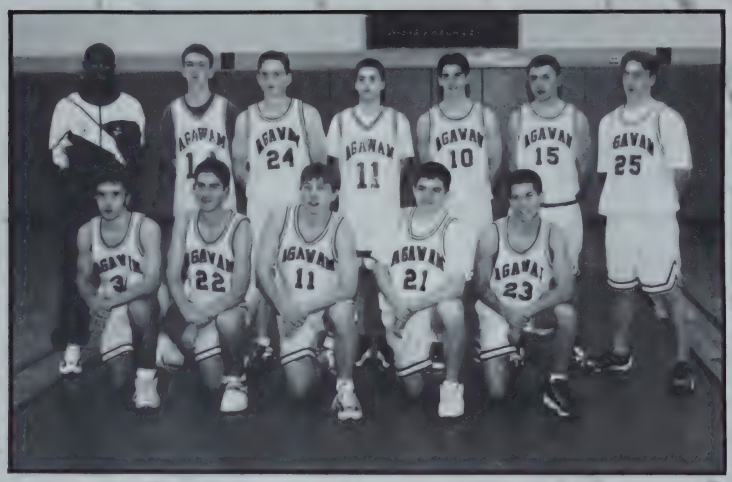

JV
Back: Coach Robinson, James Stellato, Eric Bodurtha, AJ Sekkal, Scott Harlin, Jay Plamondon, Brian St. Jean Front: Dan Balbony, Justin Gorman, Joe DiVirgilio, Dave Gallerani, Edwin Torres

Freshman
Back: Travis Cowles, Josh Ducharme, Greg Boisvert, Lou Conte, Mike Thomas, Adam Ellsworth, Coach Stratton Front: AJ Martucci, Travis Reed, Mike Brunelle, Shawn Mercadante, Jim Evans, Matt Dion

"Jump ball, get it, get it!"

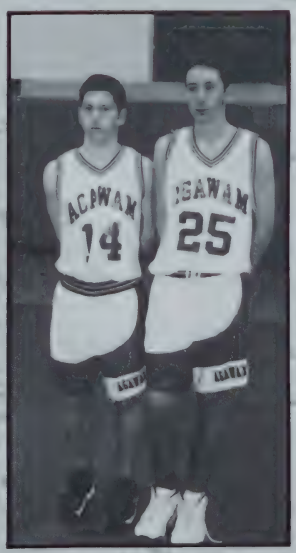

Varsity captains—Bryan O'Quinn and Kevin Cornwell

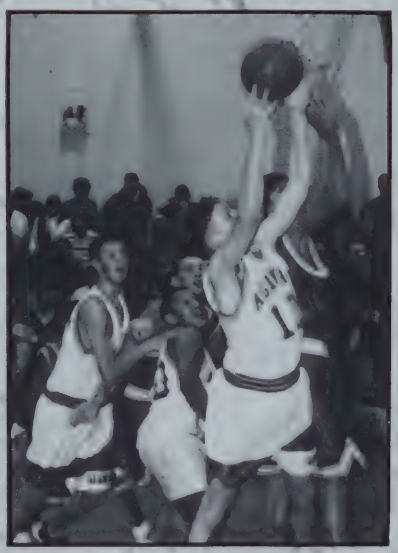

Eric pulls down a rebound.

WRESTLING

As he prepares for another victory, Darrell Malachowski can't help but smile.

Chris Wayte won't rest until he defeats his opponent.

Ryan Grealis shows how strenuous wrestling can be.

After losing their first place title at last year's Western Mass Tournament, the 1997-98 wrestling team was ready to win. Led by "Coach of the Year" Phil Tomkiel, and by captains Ryan Grealis and Kevin McKay, they regained their title. They won the Western Mass Tournament with a record score of 276 points. At 103 pounds, sophomore Dave Moore pinned his opponent within seconds to become the Western Mass Champ. At 112, senior Kevin Suffriti came in second, as did 140's senior Kevin Hill. Of course, the amazing Kevin McKay took home another Western Mass title at 119. Ryan Grealis took first at 135, as did junior Mark Engleman (145). The last two champs were, at 152, junior Adam Blair, and at 215, senior Darrell Malachowski. There were two in third place: 125's Brian Cheichle, and 160's Lee Kunkler. In fourth place were Justin Petrangelo at 189 and Justin Stacy for Heavyweight. With twelve guys in the top 4 places, they deserved to be the Western Mass Champions. At the state level, the team placed fifth. Individually, Darrell Malachowski took first, Kevin McKay took a second, and Kevin Hill took a fourth. However, due to various circumstances, these three will not be able to compete in the All State or New England Tournaments. None of these wrestlers would have done so well without the help of managers Dianna DiStefano and Lindsey Mason. Well . . . maybe.

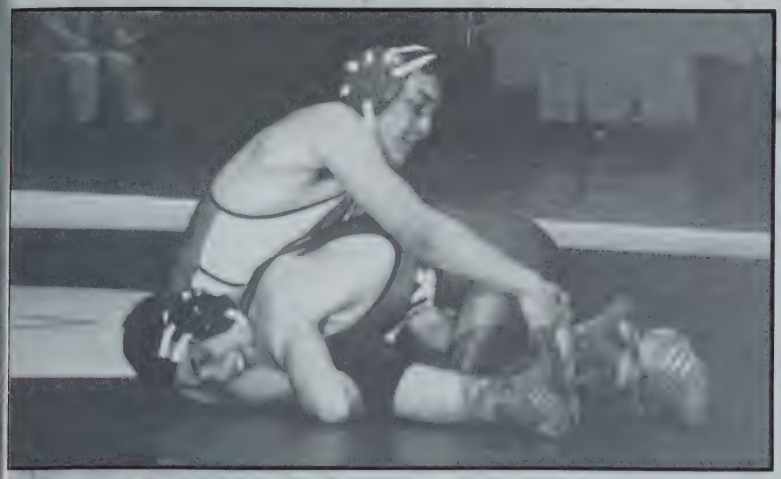

Kevin McKay struggles for a win against a tough opponent.

Wrestling

Cathedral	W
Milford Tourney	2nd
Ludlow	L
Holiday Tourney	1st
St. John's	W
Lowell	W
Durfee	W
Putnam/Commerce	W
Longmeadow	W
Minnechaug	W
Amherst	W
Southwick	W
Pioneer	W
E. Longmeadow	W
Central	W
Westfield	W
W. Springfield	W

Overall Record 15-1

Kevin Hill is happy as he anticipates another pin.

Wrestling
1st row left to right: Lee Kunkler, Ryan Grealis, Kevin McKay, Kevin Suffriti, Darrell Malachowski, Dave Moore, Coach Tomkiel 2nd row: Brian Chechile, Justin Stacy, Eric Belisle, Damien Lemelin, Kevin Hill, Bill Belico 3rd row: John Weinle, Adam Blair, Scott Murphey, Tom Shibley, Justin Petrangelo, Ryan Gamache, Rob Creanza 4th row: Asbel Nunez, Matt Quirk, Nick Beaudette, Kenny Eggleston, Tony Liquori, Joe DeCaro, Victor Romano 5th row: Lionel Nunez, Chris Wait, Mark Engleman, Alex Almquist, John Silva, Siege Aguinaga 6th row: Kevin Grealis, Brandon Blackak, Michael Hill, Dave Berube, Eric Pederson, Rocky Rodriguez, Taka Yaguchi 7th row: Chris Andre, Paul Johnson, Michael Gothier, Aaron Gilbert, Cory Federico, Den Pelletier, Brian Gross, Matt Smith

Captains Ryan Grealis and Kevin McKay are pictured with Coach Phil Tomkiel.

GIRLS SKIING

The 1998 Girls Ski Team: Back: Coach Graveline, Camilla Ringvold, Jessica Ferris, Jody Bulat, Michelle Clauson, Jen Thibodeau, Aimee Devall, Caroline Scherpa, Kerry St. Laurent, Angie Tassinari Front Row: Laura Charest, Amy Jensen, Courtney Adamcyk, Jen Pietroniro, Kelly Cortis, Janet Jock, Leanna Frink

Girls Skiing

The Agawam High girls ski team coached by Jim Graveline finished their season at second place in the "B" Division. The girls raced hard all season long and qualified for the state tournament as a team. The team was led by captain Jody Bulat who finished in the Western Mass top ten. Foreign exchange student Camilla Ringvold from Norway produced fine times for the Brownies all season. The team had seven seniors who made sure their last season at Agawam was a successful one. Five seniors received bids for the individuals day. Considering the lack of snow this winter, the team overcame obstacles and had an excellent season. The girls possessed a great deal of individual talent but most importantly they were a great team.

Aimee, Caroline, and Michelle prepare for the evening's race.

Jessica is happy about the results of today's meet.

Camilla and Jody relax in the lodge after a grueling meet.

Girls Skiing Record

Second
Second
First
Second
First
Third
Third

On your mark, get set, go!

Laura bit off a little more than she could chew.

Agawam skis to the front of B Division.

Jen and Aimee enjoy the warmth of the lodge before hitting the cold slopes.

My tounge is stuck to my helment.

BOYS SKIING

Boys Skiing
Back: Coach Olson, Rob Santaniello, Daryl St. Laurent, Ryan Progulske, Mike Savioli, Steve Charest, Simon Tyberg, Jay Flood, Mike Defilipi Front: Jack Pearson, Bill Campana, Shawn Devall, Kacy Progulske, Brandon Donovan

Ryan attacks a slalom gate.

Captains of the ski team — Steve Charest, Mike Savioli, and Ryan Progulske.

The boys ski team had a very good winter on the slopes. Under coach Glenn Olson's guidance the team finished third in the "A" Division. During the season the team had one second place finish, four third, one fourth, and one seventh. The team was led by Steve Charest who always seemed to produce the best times. Tri captains Mike Savioli, Steve Charest, and Ryan Progulske were not only great leaders throughout the winter but they all received bids in the state tournament, as well. Junior Mike Defilipi was the other to receive a bid. The boys had limited practice time but worked hard to better their skills. Even though the team will be losing five to graduation, the future looks very promising for the boys ski team in the next few years. The JV team produced an excellent season and looks to step up to fill the empty spots.

Steve shows off his winning form.

Boys Skiing
Record
Third
Third
Fourth
Third
Third
Second
Seventh

Mike races toward the finish line.

Brandon and Simon are ready to take on the mountain.

Coach Olson looks over the times.

Mike, Mike, Simon, and Adam hang out in the lodge.

GIRLS SWIMMING

The 1997-98 Girls Swim team, coached by Kim Scofield, started off slow, but gradually came together during mid-season. They suffered seven losses in a row before winning their five for the season. It was a tough schedule. The co-captains were juniors Danielle DeForge (breast stroke) and Brenna McGinn (backstroke and freestyle). Individually, three girls qualified to compete at the Western Mass Sectionals. Shaunessey Egan (butterfly and freestyle) and Shannon Costa (butterfly and freestyle) both competed, but Bridget Donovan (freestyle and backstroke) was on vacation and couldn't compete. Shannon Costa qualified for States but she did not place there. With only two seniors leaving, Kelly Robinson (diver) and Darcy Bates (breast stroke), the team shouldn't have any problems next year.

Girls Swimming
Back row from left to right: Lisa Niedziela, Katie Gallagher, Becky Morytko, Rachel Morris, Shannon Costa, Danielle DeForge Middle row: Alicyn Siano, Hilary King, Sarah Bates, Shaunessey Egan, Bridget Donovan, Caitlyn Weisgerber, Lauren Kunkler, Melissa Sparveri Front row: Kelly Robinson, Darcy Bates, Coach Kim Scofield

Lisa Niedziela strokes her way down the lane.

Lauren Kunkler plunges to victory.

Danielle DeForge takes a deep breath.

Darcy Bates glides through the water.

Lauren Kunkler successfully initiates another breathtaking dive.

Kelly Robinson and Darcy Bates were this year's seniors.

Girls Swimming

Westfield	L	Chicopee	W
Longmeadow	L	Northampton	L
Amherst	L	Sci & Tech	W
Central	L	Monson	W
Chicopee Comp	L	Cathedral	W
Turners Falls	L	W. Springfield	L
Holyoke Catholic	L	Palmer	L
Easthampton	W		

Overall Record 5 - 10

Captain Brenna McGinn backstrokes her way to victory.

BOYS SWIMMING

The 1997-98 Boys Swim team, coached by Mayor Christopher Johnson, was made up of four members this year. The co-captains were juniors Charlie Roberts and Brendan Kilrain. The other two members were Nate Adamski and Matt Francis, both freshmen. They had a tough schedule, especially with only four swimmers, but they did come up with two wins against Turners Falls and Monson. Brendan Kilrain was the only member of the team to compete at the Western Mass Sectionals. He came in fourth place in the breast stroke and he won the 50 Freestyle. During the season, Charlie Roberts participated in the 50 and 100 freestyle and 100 backstroke, Nate Adamski swam the 100 butterfly, and Matt Francis was a part of the relay team. Next year there may be a few more members and there are no seniors leaving. These factors should improve their record next year.

Boys Swimming: Coach Chris Johnson, Charlie Roberts, Matt Francis, Nate Adamski, and Brendan Kilrain.

Diving coach, Mr. Smith, gives Nate some pointers.

Boys Swimming

Westfield	L	Chicopee	L
Longmeadow	L	Northampton	L
Amherst	L	Sci & Tech	L
Central	L	Monson	W
Chicopee Comp	L	Cathedral	L
Turners Falls	W	W. Springfield	L
Holyoke Catholic	L	Palmer	L
Easthampton	L		

Overall Record 2 - 13

Nate Adamski floats like a bird through the air.

Nate Adamski, Brendan Kilrain, and Matt Francis anticipate the upcoming meet.

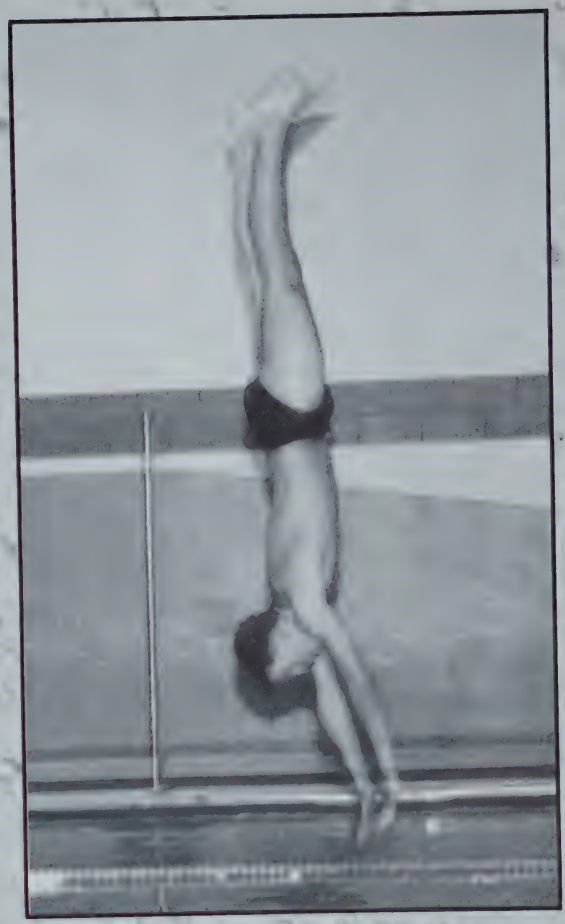

Nate Adamski is completely vertical as he hits the water.

A determined Matt Francis vigorously swims every lap.

HOCKEY

Hockey
Back row left to right: Brian Gilhooly, Josh Sprague, Tony LeClair, Greg Jubinville, Adam Sprague Middle row: Coach Hollister, Brian Pagella, Andy Radwanski, Jay Malanson, Tony Kosinski, Robbie Parker Front row: Derek Mercadante, Coach Pycho, Austin Kimball, Chris Hearn, Rich Feeley, Coach Cirelli, Mike Schmidt

The 1997-98 Hockey Team had a winning season. Coached by Fran Pycko, John Cirelli, and Brian Hollister, they sported a 13-7 regular season record. Chosen as captains were Rich Feeley and Austin Kimball. Both of these seniors contributed to this team. Rich Feeley was a solid starter, and Austin Kimball encouraged the crowd by spending a significant amount of time in the penalty box. Senior Chris Hearn did an excellent job in front of the net, helped out by goalies Derek Mercadante and Mike Schmidt. Brian Pagella, Andy Radwanski, and Jay Malanson were also major players on this team. They will be an asset to next year's team as well. This hockey team started out slowly by losing their first three games, but came back and won six more to improve their record. Most of their games took place at Olympia Arena in West Springfield, and that is where they played one of their most difficult games of the season against West Side. The stands were full with Agawam and West Side fans, and even though we lost, it was still (for the fans) the most enjoyable game of the season. Next year will be exciting for the hockey team with such players as Greg Jubinville, Josh and Adam Sprague, Robbie Parker, Brian Gilhooly, Tony LeClair, and Tony Kosinski all returning.

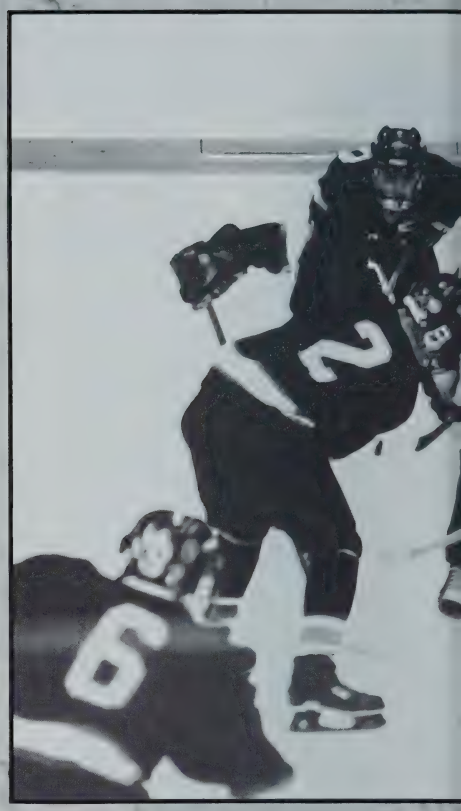

Faceoff.

The captains and coaches of the hockey team.

Class of 98 members-Rich Feeley, Chris Hearn, and Austin Kimball

Coach Pycko shows his team the best part of hockey-fighting

Hockey	
Westfield	L
E. Longmeadow	L
Minnechaug	L
South Hadley	W
Greenfield	W
Holyoke	W
Central	W
Amherst	W
Longmeadow	W
Chicopee	L
Southborough	L
E. Longmeadow	W
Ludlow	L
Chicopee Comp.	W
Chicopee	W
South Hadley	W
Holyoke	W
W. Springfield	L
Greenfield	W
Easthampton	W

Overall Record 13-7

Dave Gusek skates after the puck.

Tony Leclair rips off a slapshot.

Agawam celebrates after a goal.

Agawam fights in close to score a goal.

Chris coolly stops another shot.

BUILDING OUR SUCCESS

Fall '97
Boys Soccer
Bryan O'Quinn: All Western Mass, All State, All New England

Girls Soccer
Kristen Patterson: All Western Mass, All State, All New England, All American

Field Hockey
Stephanie Fleming: All Western Mass

Spring '97
Baseball
Todd Jorgensen: All Western Mass
Austin Kimball: All Western Mass

Softball
Amber Cotne: All Western Mass
Kristen Patterson: All Western Mass

Lacrosse
Jill DeMarco: All Western Mass

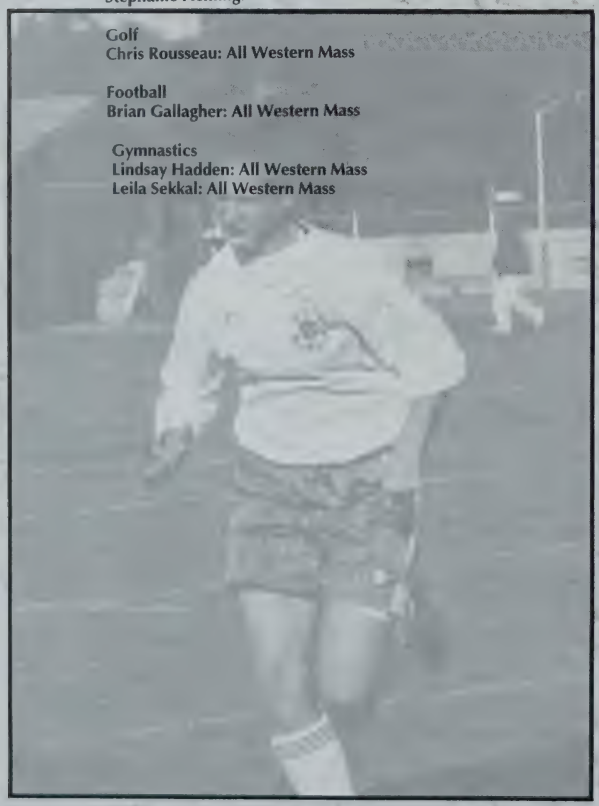

Golf
Chris Rousseau: All Western Mass

Football
Brian Gallagher: All Western Mass

Gymnastics
Lindsay Hadden: All Western Mass
Leila Sekkal: All Western Mass

Lindy Gage: All Western Mass
Amy Bilodeau: All Western Mass
Rita Reshamwala: All Western Mass

Boys Track:
Phil McGeoghan: All Western Mass, All State, All New England, All American
Ian Lane: All Western Mass

Girls Track
Barbara Maloni: All Western Mass
Danielle DiStefano: All Western Mass

Golf
Chris Rousseau: All Western Mass

FOUNDATIONS

STEFANIE DOMAINGUE
The years have passed so fast but one thing has never changed, you don't quit. Don't let anyone or anything stand in the way of your dreams. You've made us very proud. Good Luck. Love Mom, Dad, Jen, and Mike

KRISTEN PATTERSON

Kristen, We are so proud of you and all your wonderful accomplishments. Thank you for sharing it with us. We love you.
Dad, Mom, Jack, Christine, Karen, & Mike

MARIA GIORDANO

Dear Ria,
To my bold, kind, stubborn, talented, and lovable daughter . . . You've waited so long for this time to come . . . You possess many valuable gifts . . . Use them to challenge life . . . Use your head . . . Live by your soul and love with your heart . . . Embrace the world . . . You mean the world to me.
Love, Mom

LINDA ROY

Do-Douille!
You are the light and love of our life. We wish you the best that life can offer.
There's a whole world out there just waiting for you to explore.
Have fun and ***REACH FOR THE STARS***
Love you forever, Mom & Dad

ANDREA DAVIS

Our little lady, our little motorcycle mama - how you've grown. We are so proud of you. May you find happiness and success as an adult. Go through life with your arms reaching for the stars - and your toes on the ground.
Love Mom & Dad

KELLY KNOWLTON
Kelly (Kel), Words cannot express how proud we are for all of your accomplishments and your dedication & compassion towards others. You will always be "our little girl" that brings joy into our lives. Congratulations Love Mom & Dad

KAREN E. SHAW
We are very proud of you and all of your accomplishments. Best of luck in the future.
Love,
Dad & Mom

SHAWN SHERRY
Shawn- It is hard to believe you are a senior already. It seems as though it was just yesterday you entered 1st grade. Thanks for all the smiles. We are proud of you. Good Luck with your future plans. Love, Mom & Dad

Austin Kimball
Austin- your positive attitude, consideration of others, baseball records, team spirit, hockey slapshot, hard work, good judgement, sense of humor and selection on two Western Mass teams have made us incredibly proud. You're the greatest! Love ya lots, Mom & Dad

Joe DePalma
You have been thru a lot in such a short span of time. You are the most solid young adult I know. You are a great role model for your brothers. You have made us very proud of you. We love you and wish you all the happiness in the world. Joe, where did the time go! Love always, Mom & Dad

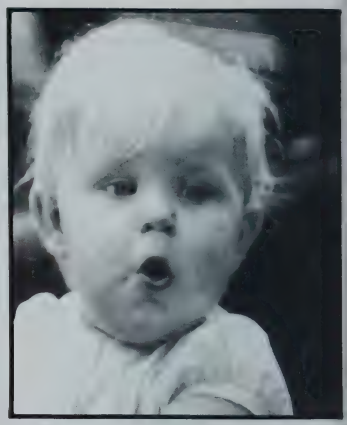

Sara Drenzek
Ohhh! Where's the party? Sara, keep focused. Good Luck in all your future endeavors. WE LOVE YOU. Dad & Mom

Beckie Mutti

Beckie- Thanks for all of the wonderful memories so far. Continue to reach for your goals. Always be happy. We Love You! Mom, Dad, Jeff, Andy

KATE DAY
Kate, you made it! I'm so proud of you! You are a wonderful and special girl - the joy of my life. May all your dreams come true.
Much happiness and all my love,
Mom

RAENA MAJOR
Raena . . . The Memories, the Pride, the Love. Congratulations Babe. You're the Best.
Love Mom, Dad, Adrienne & "Kramer"

JASON TANZER
Jason: Where have the years gone? You've grown so fast before our eyes. Look at you now, graduating high school. Dreams do come true. Thanks for making our dreams a reality. We're all so very proud of you. Congratulations!
Love always
Mom, Dad, Bonnie and Matthew

AARON MUSA
Aaron (Moose #35),
Well kiddo, you finally made it!!! You have given us 17 yrs. of total joy. Wherever your future takes you, as always, you have our love and support. We are so proud of you.
We love you,
Mom, Dad, Jeremy (Werm)

KYLE GENDRON
Where did the years go? It seems like yesterday when you were this little boy starting kindergarten. We are so proud of you - Congratulations! May all your hopes and dreams come true.
Love,
Mom, Dad and Jill

HEIDI HUTCHINSON
Congratulations Heidi. You have come a long way. We're very proud of you. I hope your dreams come true.
Love,
Mom & Dad
P.S. I love you!

BRADFORD TILDEN

Brad, Your special talents and gifts will bring much joy to the hearts of many people.
Love & Encouragement,
Mom, Dad & Manda

DOUG JANIK

D.J. From your youngest days, you have always done things when you were ready, and on your own terms. The level of desire and commitment you have put toward achieving your goals has been an inspiration to us as parents. Throughout the years, we've watched the strength of your character and confidence in yourself grow. We are proud of who you are and know that you will be successful in whatever you do. Remember to always keep your sense of humor.

Love,
Mom & Dad

TRISHA DOEPKE

Trisha — This family wouldn't have been the same without you. We know whatever you do — wherever you go, you will always be the one we brag about. We love you and are so proud of you. Congratulations!

Love,
Mom, Corey, & even Gary

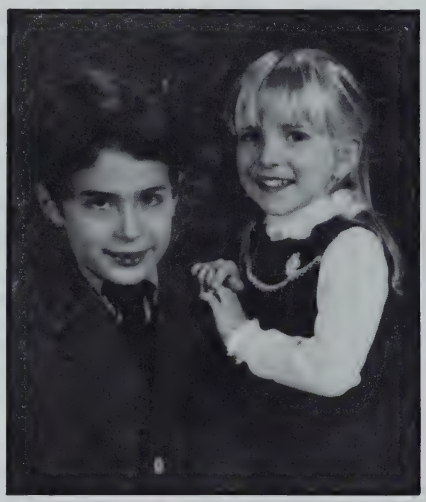

LINDY GAGE

Lindy,
Congratulations! We're so proud of you and all of your accomplishments. You're a very special person, and now it's time for you to pursue your own special dreams!

Love,
Mom, Dad, & Tom

STEPHEN CHAREST
You've always known how to enjoy life and make the most of every opportunity. Keep smiling and best of luck as you step into the future. Love, Mom, Dad, and Laura.

CAROLYN CLINI

Success is a journey, not a destination. You can travel the universe on the wings of your imagination. May all your hopes and dreams come true.

Love Mom & Dad,
Willow, Micah, & Dmitri

ELISABETH SHEA

Thank you Elisa.
Thank you for the love and joy you've given to our family.
Thank you for your gorgeous smile and your cheerful disposition.
We thank you for your honesty and loyalty to friends.
We thank you for your perseverance and dedication that never ends.
Thank you Elisa for all you've done and all you choose to do.
Thank you very much Elisa for always being you.
We love you, we're proud of you, and we'll miss you very much.
Love Mom, Dad, Michael, & Jenna

AMY MASTROIANNI
Congratulations, Amy! We are so proud of you. May your future be filled with much joy and success. Love, Mom, Dad & Eric.

LONNIE DeLUCA
Your constant advice and guidance has helped me tremendously. The great memories we've shared together will be treasured in my heart forever. Thank you. Love, Lauren

LONNIE DeLUCA
Dear Lonnie, No one could ever ask for a more wonderful daughter or a better sister. We're all so proud of what you have accomplished so far and feel certain you'll realize your future dreams. Love, Mom, Dad, & Lauren

JENNIFER THIBODEAU
These four years have flown by. We are very proud of you. May all your dreams come true. Love, Mom & Dad

JON COUTURE

Jon, Always keep smiling. We love you.
Congratulations,
Mom, Dad and Matt

MICHELLE KOWALEWSKI

Michelle,
We love you for who you are and the person you are yet to be . . . your kind heart, big smile, perseverance and spirit. But we also cherish the years that led up to this moment, as well as the joy and laughter that you have brought into our lives.
Today is just the beginning of a new adventure! Embrace the changes that come along the way! Always remember who you are and where you have come from and that no matter where you go . . . you carry a piece of our hearts.
Love,
Mom, Dad & David

TONY MARSILI

TONY— You've reached a milestone in your life. When you graduate a whole new world opens up for you. You are more then ready to face it!!! We are very proud of you. We have watched you grow and mature over these past 17 years especially these last 4 years. There is nothing you can't do if you put your mind to it and don't let anyone tell you otherwise. The whole world is yours for the taking. The joy and pride you have given your family is immeasurable. We hope all your dreams come true. Just remember the branches on the OAK TREE . . . . . It seems one is growing taller and stronger with each passing minute and taking on a life of its own. But it will always need nourishment and support of its roots . . . .

We love you so very much and will always be here for you . . . . . Love Mom and Dad

P.S. Thanx for being such a great big brother. The "Hey Hey Hey Desiree" got a little out of hand with your friends, that's O.K. Don't forget the $12.00 you owe me when your rich and famous. Love Ya Loads - - - Desiree

Tony— You're one terrific brother . . Thanx for all the rides in your car even though I rarely got SHOTGUN. The silverware and breadstix at Olive Oils just aren't the same without you . . . . Love ya - - - Dan

Seein' Things

I aint afeared of snakes or toads or bugs or worms or mice, and that girls are skeered of I think are aweful nice.
I'm pretty brave, I guess; and yet I hate to go to bed,
For when I'm tucked up warm and snug and when my prayers are said,
Mother tells me, "Happy Dreams!" an takes away the light
An leaves me lyin all alone an seein things at night . .

Sometimes they're in the coner, sometimes they're by the door,
Sometimes they're all a standin in the middle of the floor,
Sometimes they are a sittin down sometimes they're walkin around
So softly and so creepylike they never make a sound!
Sometimes they are as black as ink and other times they're white
But the color ain't no difference when you see things at night . . .

Once when I licked a feller that had just moved on our street
An Father sent me up to bed without a bite to eat.
I woke up in the dark an saw things standin in a row,
Oh my, I wuz so skeered that time I never slep a mite . . .
It's almost all ways when I'm bad I see things at night.

Lucky thing I ain't a girl, or I'd be skeered to death;
Bein I'm a boy, I duck my head and hold my breath.
An I am oh so sorry I'm a naughty boy and then,
I promise to be better an I say my prayers again!
Grandma tells me that's the only way to make it right
When a feller has been wicked and sees things at night.

And so, when other naughty boys would coax me into sin,
I try to skush the Temptors voice that urges me within;
And when they's pie for supper, or cakes thats big and nice
I want to— but I do not pass my plate for them things twice!
No, rather let Starvation wipe me slowly out o'sight
Than I should keep alivin and seein things at nite . . . .

To you and all the gang: Gina, Julie, Maria, Shannon, Sean, Mike, Mark, Adolfo, Nicole, Uncle Ted, Scott, especially Ryan, Sally-o-li, Montessi, and Joe you are a terrific group of kids hold dear your memories from Agawam true friends are a rare and special gift. The best is yet to come!!!!!!!

Kevin McKay
Kevin, you are truly a gift from God. We are so very proud of you. You give 100% in all that you do. Keep it up and you will always be successful.
Love, Mom & Dad

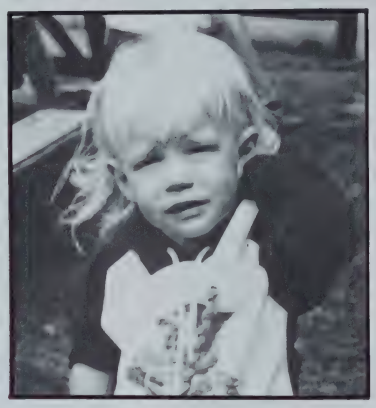

Jennifer Fleming
Jennifer, we are so proud of the young woman you have become. May all your dreams come true. We love you, Mom, Kristina, Grandpa & Grandma.

Pamela Kendall
Congratulations! Are you ready for 12 more Ha! Ha! We are very proud of you. Knew you could do it. The Best of luck in your future adventures.
Love, Mom and Dad

Melani Meunier
Melanie Sue, You've come a long way baby! "Against all odds" . . . looks like we made it!!! Always remember in life; only the strong survive. With love and pride Mom and Dad Marci Mikey and Gram

Eric Fay
Life is made up of many small journeys, from learning to walk and talk to struggling to make ends meet in your golden years. It has been a long journey from Nursery school to 12th grade, but one that is probably the most important one in your life. We are very proud of you and wish you our most heartfelt congratulations. Now, as you embark on your next journey, one that will prepare you for your remaining life's journey, we wish you luck. We love you and will always be here to listen, to advise, and to help.
Love Mom & Dad

Cheryl Lanier
Cheryl, Congratulations! We're very proud of you. May you achieve all you strive for. We wish you much happiness and success. We love you! Mom, Dad, and Steve

Ryan Progulske
Ryan Kendal, Dare to dream, you can achieve anything. Always bring the laughter of your childhood with you. Live each moment. Strive for patience- assertiveness and be your nonjudging, caring, giving self. We feel blessed to be a part of your life. CONGRATULATIONS!! All our love Always; Your Favorite family Mom, Dad, Kay

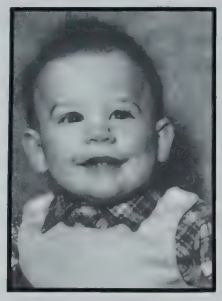

BRYAN O'QUINN

Bryan- We are extremely proud of you and your accomplishments. We know they will continue throughout your life. We wish you the very best in life, love, and health. Congratulations!
Love,
Mom, Dad and Adrienne

JAIME CALLAHAN

Jaime: Congratulations! Your accomplishments have been a source of much pride in our family. Thanks for being you. May all your goals that you seek in life be achieved. We love you.
Mom, Dad, & Jason

JILL DeMARCO
Congratulations on your many accomplishments in high school. It may seem like the end, but it's only the beginning. We are proud of you and wish you success and happiness in the future.
Love, Mom, Dad, & Dina

HEATHER ARCANGELETTI

Heather, In a blink of an eye, you've grown into a remarkable young woman. You are the joy of my life and my best friend. Congratulations on all that you have accomplished, and may all your dreams become a reality. I'm very proud of you.
Love,
Mom

ASHLEY CORBIN
Congratulations! As your journey of life unfolds, we wish you the best. May all your dreams come true. You will always be our "Punkin." We Love You Grandma & Pop-Pop

GINA NUNZIATO
Gina, You have been the joy in our lives. We love you completely. We hope you achieve everything you want in life. Love Mom & Dad

SARAH BONINI

Sarah,
From your first heartbeat, you become Hope to us.
At the clasp of your tiny fingers, you became Love to us.
With your first footsteps, you became Pride to us.
You have blessed us.
With each new heartbeat, continue to spread Hope.
Let the work of your hands be Love.
May each route that you choose be bright with your spirit.
In this way, you shall bless God as well.
Love,
Mom and Dad

Kadie Barrington

On Sept. 21, 1980, a shining star was born. From day one, we knew you were going to light your own path with your determination, perseverance, and high spirits. What a wonderful feeling it is to know that this shining star is ours and our gift to the world! We love you and are oh so proud of you.
Dad, Mom, & Fran

Norm Gagne

To my Marine. You have made me so proud of you. Please be happy in everything you do in life. Congratulations!

Love Mom

Janice Balicki
Janice Congratulations! We wish you the best of luck and happiness in your future. We will always be there for you. We are very proud of our little girl. Stay the sweet girl you've always been.
Love Mom, Dad, & Diane

Jennifer Lynn Fell

Well Jennifer You've made it. You're a special girl, I'm very proud of you. You're a joy to me and I wish you only the Best. You deserve it. P.S. You're Mother would be very Proud.
Love Dad

Nicole Quintin
Punkin,
We're all very proud. You've come this far; now shoot for the stars. There's no doubt in our minds that you can make it.
Love Mom, Dad, Melanie & Gary Jr.

Jeff Machia
Jeff-
How lucky we are! We couldn't possibly be more proud of you. Congratulations! And here's to a wonderful life!
Love Mom, Dad, & Selena

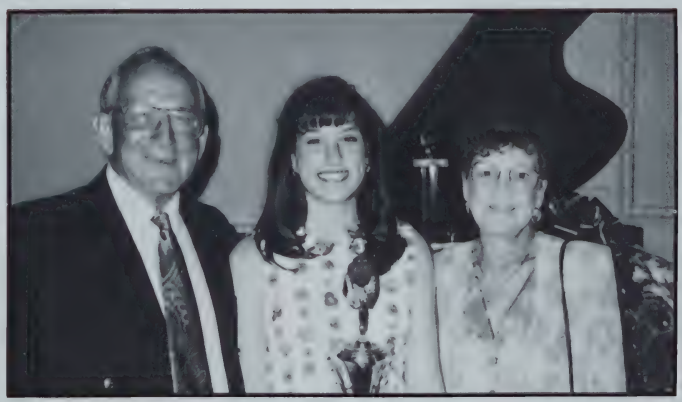

Shere'e Cardin

Dear Sheree
What keeps you going isn't some fine destination, but just the road you're on and the fact you know how to drive. You can go anywhere, Sheree! We are very proud of our Grandaughter.
Love, Grandma + Pepere

MELISSA BOISSONNEAULT
Missy,
Remember all the fun we had when we were little. Even though sometimes we don't get along you know I love you and I'll miss not having you around next year.
Love your "little sis" Debby (Deebs)

JOSEPH HENEGHAN

Joe,
Your are our joy, and we are so proud.

May the road rise to meet you
May the wind be always at your back
May the sun shine warm upon your face
And may God forever hold you
In the palm of his hand.
Love and congratulations,
Mom and Dad

MICHELE INGALLS
I can't begin to tell you how proud I am of you and of all you've accomplished.
Congratulations and lots of love!
Mom

JEN SMIST

Congratulations! We are so proud of all your accomplishments. However, you never took that class on room cleaning and maintenance. Continue to work hard and you will be able to achieve anything you want.
Love,
Mom and Dad

MIKE ALOISI
Mike,
We couldn't be prouder of you . . . you are bright, charming, hard working, loving and handsome too! Nothing but the best is waiting for you! We will always be here for you!
Love, MaMa, DaDa, and Jay

AIMEE N. LOUDFOOT

Aimee-
18 years have come and gone far to fast. Thank you for all the precious memories. We look forward to sharing in your future and know it holds all the happiness and success you deserve. Thanks for being such a wonderful kid.
All our love,
Mom & Dad

Siston Lee - I can't belive you're finally a senior! We got lots of great memories together. It's because of you I went out for cheerleading my first year, and it's because of your help I've made it to where I am today. Your not only my cousin, you're my friend, and friends are forever. So good luck in college, I'll miss you. We got one year together to make it fun, memorable, and especially beat Chicopee! - AHS #1!

Love Always, Jenna

Kristin - The one whom I looked up to most. All those times we played dress up with Grandma Marie's clothes and played beach club by the pool are just a memory now. You've been there for just about everything, like my first cheerleading tryout, through the first day of high school, when this year I am the freshman and you are the senior! I just want to wish you the best of luck in college and in the future, I'll be there for you just like you were there for me.

Love Heather

RYAN GREALIS

Ryan, never lose your great smile. We are so proud of all your great achievements. You always make us laugh. Ryan- Vision Quest.

Love Mom & Dad

SHANNON PFEFFER

To our Rosie,
You've always had the determination to accomplish whatever you set out to do. Always follow your dreams and you will go far!

Love you Shannon,
Mom & Dad

TERRI ZARR

Terri, We are very proud of you. We know you will accomplish all that you set out to do. You have become a beautiful person, inside and out. Aim high- don't settle for less. We love you.
Mom & Dad

GARY MANTOLESKY

Congratulations! You have made us proud.
Love, Mom, Dad, Greg & Kristin

IAN LANE

Ian, It's not the end, it's just the beginning. Life isn't always about "winning." You take a step, you take a fall, no one can ever have it all. Just keep your heart in tact, your mind in check, and be the person you'd most respect.

I love you!
Mom

COLIN McLEAN

Dear Colin,
Congratulations! We are so proud of you. We wish you happiness and success in all that you do.
Love, Mom, Dad & Tim

MARK ANTHONY GRAVELINE II
Marky, you are our sunshine by day, you are our star at night. We had hard times, and good times. You made it. Now it's time for you to grow. We love you very much. We'll always be here for you no matter what. So go and take on the world. We are very proud of the young man you turned out to be. Love you always. Mom, Dad, Monica

DANIEL V. CIZEK
We are very proud of you. May you find the path you are looking for and follow it to the end. Much happiness and success.
Love
Mom, Dad, Andrea, & Greg

KEVIN HILL
Congratulations Kevin. We wish you happiness and success in your future. Your family is very proud of you!
Love,
Mom, Steve, Mike, & Christina

SHERÉE CARDIN

Congratulations, Sheree. You've got it all "Attitude, Heart, and Spirit." When the going got tough, the tough get going. You always have, you always will, and we'll always be there! The future is yours . . .
Love ya!
Mom, Dad, Danielle, & Corinne

JOELLE M. AUBIN
Joelle, Well you've made it to the end, and now you start a new beginning. May you find the strength and wisdom to get you through. Love Mom, Dad & Joshua

JESSICA & DARRICK ROY
Jessica & Darrick, I'm very proud of both of you. You've grown too fast for me, but you'll always be my babies. Wishing you lots of happiness, I love you! Ma

STEFANIE KARAM
Congratulations Munchie, we're very proud of you. Follow your dreams Stef because you can accomplish anything you set your mind to. Thank you for all the joy you've given us. We love you very much Mom, Dad, Paul & Leesa

GEORGE GRAVES
Jungle, Your first day of school only seems like yesterday and now you're graduating. Wow we made it! May you be happy in what you choose to do. We're proud of you! Congratulations! Love Mom & Dad

MARIA TIRONE

CONGRATULATIONS! Maria you made it!
Love
Mom, Dad, Daniella and Vinnie

JENN CASCIO
You finally made it Jenny Feefer! Daddy and I have received a lifetime of pleasure from you. Good luck and only the best in life for you. Love, Mom & Dad

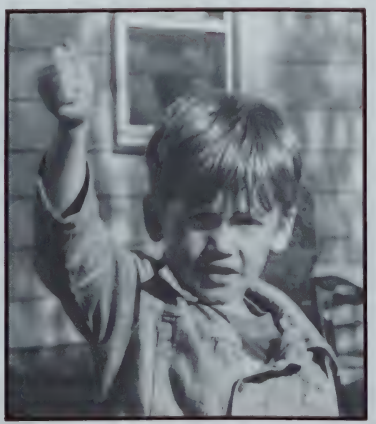

ANDREW ST. JEAN
Andy, Can't believe it's time for graduation, it seems like only yesterday . . . We're so proud of the young man you've become — have fun as you begin your adult life and may all your dreams come true. Love you bunches! Mom & Dad

JESSICA FRANCIS
Congratulations Jessica, we never doubted that you would come this far. You've always been a delight throughout the years. You're a beautiful young woman now, you will flourish and seek your dreams and we know you will succeed. We've always been very proud of you. We love you with all our hearts. Mummy & Lenny

Kevin Hill

Kevin- Since you have brought me joy and happiness. I enjoyed watching you grow into a fine young man. I am so proud to call you my son.
Love Dad

Julie Laflamme

Congratulations Julie! We are very proud of the person you have become. We love you and wish you joy and happiness in your future years.
Love Mom, Dad, & Melissa

Michael Beaudry

Look how fast 12 years have past. May you obtain all your goals in life. Be the best you can be . . . don't settle for anything less!!
Love Mom & Dad

Marci Rackliffe

Hey Moosey. The time is finally here, YEA! we are very proud of you, honey and wish you lifes very best. Congratulations!
Hugs and Kisses, Mom, Dad, Dan, and Russy

Geoff Ciak

Geoff,
Congratulations! As always, you are a pride and joy in our lives. There is nothing more memorable than the dedication, devotion, decisions, and accomplishments you've done for yourself and us in the past 18 years. But we know the best is yet to come. Go for it! "I tell ya"!!
Love, xo
Mom & Dad

Jessica DeGray

Daddy's girl in so many ways! You've given so much joy. We've very proud, and love you always.
Love,
Dad, Mom, & Jason

Veronica Lynn LaValley

From your first steps in a walker to your first steps as a Adult. No matter how much time goes by. Remember you will always be our little girl. We are proud of you because you are you.

AIMEE DeVALL
NIKKI LAWSON

Aimee & Nikki -
From being teammates on the soccer field to friends for life. May all your dreams come true, and may you always have each other to share them with.

Love, your four parents
Mom & Dad DeVall
Mom & Dad Lawson

JOHN SZYMCZYK

Congratulations! Dad & I can't express how happy and proud we are of your accomplishments in school and gymnastics. We wish you the best in whatever you decide to do! "Be Happy," "Be Yourself."

Love Always, Mom, Dad, Bryan, & family

NIKKI LAWSON

Nikki-Bear,
Here you are on the threshold of adulthood! Your beauty, passion, and strength will lead you to success and get you through the tough times. We love you and are so proud of you.

Love, Mom and Dad

AIMEE DeVALL

Aimee-pie,
It's hard to believe we have come to this crossroad in your life; time goes by so fast. But as we look back, to know that you did it so well comes as no surprise because you always knew how to make the right decisions. We have always been here for you and always will. Congratulations, Darling, we are very proud and happy for you!

Love Mom, Dad, and your brother Sean

DAVID CASSANELLI

It's been quite a ride and you've triumphed over all the speed bumps along the way - always with that same bright smile. We're so proud of all you've done.

Love,
Dad, Mom, Lisa

DAWN E. STODDARD

Dawn,
Well sweetie you made it. We are so proud of all you've accomplished. May you find as much happiness in your future as we found in you.

Love, Mom, Dad, Grandma & Justin

CORINNE V. BERNIER

We've watched you grow together throughout the years. You've gone through everything together. May your friendship always last.

Love your families

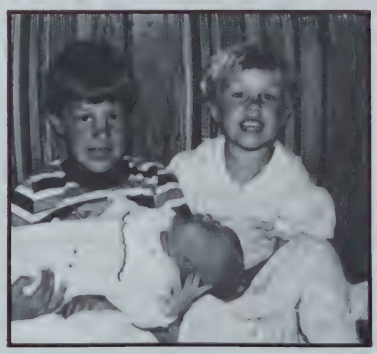

JEFF LYMAN

Lime Dog - Never forget - * You're better than da RAM! * Baseball off the dock! Dinner conversations (G.I. Joe)! Achoo, that's gross!! Christmas Jamboree! Slam Dunking/maybe next week j/k, we believe in you! GOOD LUCK and may God bless you.

Love always,
Jen and Matt

JENNIFER RENDRICK

Jen, Your Graduation is one of many big steps to your future. The world is a big playpen for you, so go out there and follow your dreams . . . My dream is, may all your dreams come true! We are so very proud of you! May your life be as happy as you have made ours.

We Love You!
God Bless You!
Mom, Dad, & Jaime

KATHERINE ANDERSON
In spite of the huge obstacles and personal losses, you found the determination to succeed. We're proud of all that you have accomplished - we're proud of you! Love, Mom and Dad

MELISSA CURYLO
Be your own special self! Congratulations, with all our love.

Mom and Dad

TIM SMYTH
Tim, Oh, the places you'll go, the things you'll do. Before you know it you'll find that spot that's just for you! Love, Mom, Dad, Tricia & Ken

JENNIFER ZERRA
It seems like only yesterday you were that shy little girl who had to be carried into Miss Joan's preschool. We're very proud of the person you've become. May your future be filled with happiness and success.

Love,
Mom & Dad

NICOLE DARA MOLBURY
Nicole, you are the daughter we always wanted. We're very proud of you. Good Luck & much happiness. Love Mom, Dad, Ian, & Froopie

Maureen Dimock

Mosey,

Get over here!
We love you soo
Not easy letting go
When you're ready, we'll try to be
Whether near-by or across the sea!

Bon chance!
Mum & Dad
Mabel & Paris

Karen Braccialarghe

Karen, you've always been our "star" from the very start. You have a sparkling personality to match your wonderful smile. We are very proud of all your accomplishments and know that you will succeed in all that you do. You have a bright future ahead and a whole world to enjoy.

Love,
Mom and Dad

Courtney Locke

Courtney, we're so very proud of you - not just because you've excelled at school but because you've grown up courageous, responsible, and true to yourself, family, and friends. You're a unique person - a gentle spirit combined with a strong sense of values. You dare to dream, yet at an early age have learned to accept life's challenges as they come. We love you and will everyday of your adult life. You are indeed the best part of us.

Mom and Dad

THE *Miracle of Friendship*

There's a miracle called Friendship that dwells within the heart, and you don't know how it happens or where it gets its start. But the happiness it brings you always gives a special lift, and you realize that Friendship is one of God's most precious gifts.

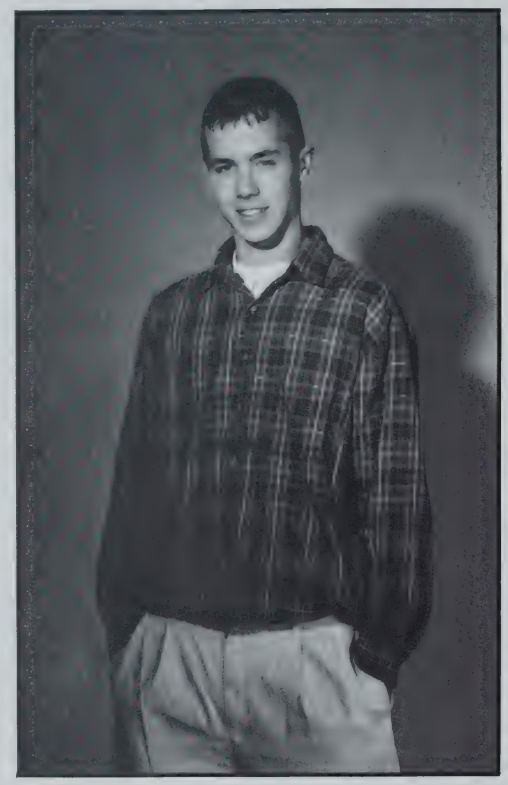

JACK BISCOE

Jack,
We've struggled from the very beginning, but we made it happen because we worked together as a team. No regrets, no mistake has your name on it. By far the best son a mother could have. You've grown in size and heart, your qualities are many. Whatever you choose to do, whatever direction you choose to go, you will be successful. Happiness comes from within. Believe in yourself as I believe in you.

Always there for you with love,
Mom.

ALI SCHERBAN AND KATIE ANTAYA

From Kindergarten cuties to 12th grade beauties! We have watched you and your friendship grow, and have enjoyed everything - from "kitchen disasters" to your solo flight to Florida. You two are definitely meant to be the very best friends you have become and we are very proud of both of you. We wish you a future of love, success, and happiness!

Love,
Mom, Dad & Jamie; Mom, Dad & Corrie

TAMZEENA HUTCHINSON
Congratulations Tamzeena! You are our joy, our sunshine, and our love. We are proud of you. May all your goals and dreams come true.

Love
Mom & Dad

P.S. I love you!

COUSINS BOUND FOR GLORY

STEVEN DUPLESSIS
To our precious son who has grown into an outstanding young man,
May you realize all your dreams when soaring to new heights.
Remember the best is yet to come.
Love, Mom, Dad, Dave, and Matt

P.S. Congratulations Daryl & Dan!

DARYL ST. LAURENT
To Daryl with all our love, Words can only begin to express our pride and affection. May you continue to reach for the stars!
Love, Mom, Dad, and Kerry

DAN HENDRIX
Oh Danny Boy, the pipes, (the brass pipes) are calling. Oh Danny Boy, oh Danny Boy, we love you so.
Mom and Dad

Stephanie Fleming
Stephanie, Congratulations! Your smile has touched so many hearts. We are truly blessed. All your hard work & dedication has paid off. Thank you for sharing yourself with us and for being you!! Reach for the stars. Love
Mom, Dad, Melissa & Tara

Stephanie Fleming & Shauna Hadden

Congratulations! From Otis to Sebago we've watched you grow up together. We are so proud of you both, for all you have done. Thanks for being so special to us and to each other. We love you! Moms & Dads, Lindsey, Melissa & Tara

Michael P. Daigneau
Mike, Its been a long time coming but you made it! We are really proud of you. We all hope your hopes and dreams come true. Congratulations! Love Mom, Dad, Jeff

Shauna Hadden

Shauna,
Congratulations- Love-your sister and friend
Lindsey

Shauna Hadden

We are so proud of you, May all your dreams come true. We love you Mom & Dad

Melissa Boissonneault

Melissa, A journey of a thousand miles must begin with a single step. Good Luck and best wishes from here and beyond. Love Mom, Dad, and Dan

Christina Januska

As you take your diploma and continue your journey down the path of what is called life, remember three things; God, Love and Happiness! Love Mom & Dad

Eric Champagne

Eric, Well done & Babe Keep following what's in your heart, it will give you strength to achieve your goals. We are very proud! Remember we'll always be just a step right behind you. Congratulations Love Mom, Dad, and Amy

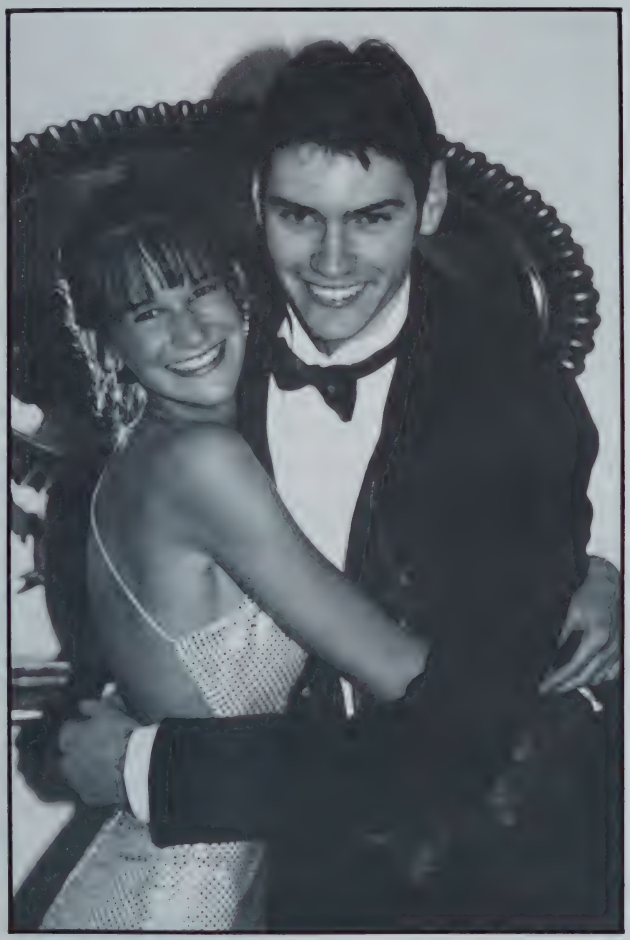

JESSICA FERRIS & RICHARD FEELEY

Jess & Rich,
Congratulations to the both of you. Where has the time gone? You've been best friends and neighbors for 15 years now. Your're now young adults ready to enter a new phase of your life. We all wish you nothing but the best and love you both. Best wishes in whatever you choose to do.

Love,
Mom & Dad Ferris
Mom & Dad Feeley
Tara, Kim, Alicia, Jacko, Jimmy, Jacob, and Jordyn

JESSICA HANSEN

Jessica, You're the Greatest! I know you'll succeed in whatever you do.
Love, Mom

GINA MARKOWSKI

Dear Gina — We are so very proud of all that you are and all that you do. Our wish for you is a life filled with peace, happiness, and much love.

Love,
Dad & Mom

BOB BOUSQUET

To our Two-Peep Ba-da,
A charmer since the day you were born. You brought much love and laughter into our lives, and made us proud all along the way. May your future bring you as much joy as you have brought us.

All our love,
Mom & Dad

DANIELLE GIBSON

From a little princess and a graceful gymnast to a beautiful young lady. With your sparkling personality and wonderful charm, your success in life is guaranteed. We love you — Good Luck. Love, Mom, Dad, & Christina

KRISTIN FERGUSON

To Kristin:
I can't believe how quickly the years have gone by. But when I think of what you've achieved and the person you've become, I'm proud to say you're my daughter. Thanks for making my job so easy. I know you will be successful in whatever you do.
Love, Mom, Caleigh, and the whole family

KIM SCHERPA

Boobers You have given me joy for the last 18 yrs. You are not only my daughter, but my best friend. I am proud to be your mother. Love U Much Mom

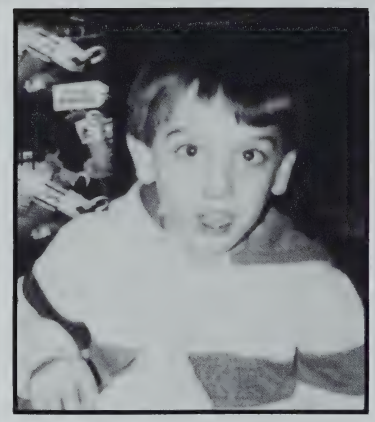

JOSEPH IERACI
Well Joe, we know you thought this day would never come. But for us it seems the years sped by. You've turned into quite a young man, someone we are very proud of. May all your hopes and dreams come true! Love, Mom, Dad and Cristina

STEPHANIE O'BRIEN

Steph- you made it! We're so proud of you. Our wish to you for the future is — Success - Happiness — Health. Congratulations! We love you. Mom, Dad & Christina

KRISTINA LASCALA

Kristina, you've come so far in a short time. You're mother of the year and student of the century. I hope I get to see all of your dreams come true. I love you with all of my heart, and I am proud more than words can say!
Love
Randy

JULIE PISANO

Julie,
Congratulations! We're so proud of you. We have enjoyed watching you go through each new stage of life. And as you go on to the next, we know you have the eagerness and enthusiasm to be successful. We wish you the love and happiness that you have brought to us.
Our love always,
Mom, Dad and Dom

AMBER CONTE

From a beautiful, wonderful blessing, you've become more than we could have imagined. May God continue to bless you always.

Love,
Dad, Mom, Louie, Caitie, Keeley

Jason Hanscom

Congratulations, Jay! A great friend and teammate . . . a wonderful brother and son! Challenge yourself to learn . . . Dare yourself to grow. Believe in yourself and keep smiling and you will be successful in whatever you do.

Love,
Mom, Dad, and Mikie

Friendship is unnecessary, like philosophy, like art...it has no survival value; rather, it is one of those things that give value to survival.

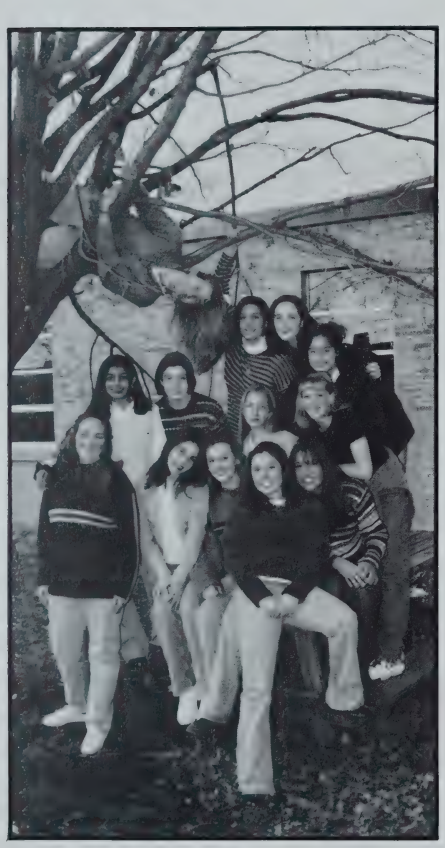

Courtney
Irene
Jessica
Julie
Kadie
Karen
Kristin

Maureen
Michelle
Seema
Sheree
Tammy
Trisha

Friends laugh at your silliest jokes, put up with your worst moods, go along with your craziest ideas, and always see the best in you.

FOREVER FRIENDS
That's what we are
Through thick and thin
Near or far

Memories we have
Of times we shared
No matter what's happened
We've always cared

Times have changed
But we're still together
We'll always be friends
FRIENDS FOREVER

Cheryl
Trisha
Jill
Julie
Maria
Shannon
Gina
Linda
Alison

CIRCLE OF FRIENDS

"It takes a lot of understanding, time, and trust to gain a close friendship with someone. As we approach a time of our lives of complete uncertainty, our friends are our most precious assets." -E.M.

"There's the people you've known forever who like . . . know you . . . in this way that other people can't, because they've seen you change. They've let you change."
-My So Called Life

Jess Sara Jen Lindy Aimee

Stefanie Julie Amy Kelly Nikk

I'm a part of your circle of friends.

Crabsworth,
You're The Best Guy Ever I'd Never Throw You Away . . . . Ever Rhyming Ever With Ever, Hey, That Was Mighty Clever Even Though You're Kinda Quiet, None Of Us Are Offended By It You'd Make A Really Great Pirate.
- SPEDLY, SPUNK, SPUD, STIMEY AND SLY

GOOD LUCK CLASS OF '98!
LOVE- YOUR SENIOR VARSITY CHEERLEADERS

Michelle, Shereé, Kristin, Lonnie and Kadie

Heather
Bob
Geoff
Rich
Jessica
Kyle
Austin
Michelle
Julie
Ted
Jeff L.
Jeff M.
Gina
Christina
Bryan
Kristen
Elisa

Building Community Support

AGAWAM FEDERAL CREDIT UNION

RICHARD E. PISANO
EXECUTIVE DIRECTOR

4 WASHINGTON AVE. EXT.
AGAWAM, MA. 01001

(413) 786-2100
(413) 789-3714

Ellen's Place
for Beauty & Wellbeing
Dharma

Ellen Linda Mills-Audette

29 Southwick Street
Feeding Hills, MA 01030
(413) 786-8206

Candlelight Dolls
A Consignment Shop

Collectible Dolls
and Accessories

326 Springfield Street
Agawam, MA 01001

Telephone
(413) 786-9907

Axler's of Agawam
313 Springfield St.
Agawam, MA 01001
413-786-4994

Axler's of Northampton
16 Armory St.
Northampton, MA 01060
413-585-1188
413-585-5798 FAX

AXLER'S BICYCLE CORNER
"The Axle Sports Experts"

GT BICYCLES
TREK
specialized
GIANT
SCHWINN

• Quality Bicycles,
Clothing & Accessories
• Professional/Service & Repair

DAVID AXLER

SHIBLEY'S
POINT AUTO SALES
Ed Shibley

1039 SPRINGFIELD STREET
FEEDING HILLS, MA. 01030

(413) 789-3177
1-800-353-3177

KINNEY'S
1 HOUR PHOTO
Film Processing in 60 Minutes

RICHARD W. KINNEY

371 WALNUT ST. EXT.
AGAWAM, MA 01001
(413) 786-4340

CALL AHEAD FOR YOUR ORDER 413-789-4466

CORNER DELI & VARIETY
GRINDERS • SANDWICHES
COLD CUTS • PARTY PLATTERS

STEPHEN MANOLAKIS

644 MAIN STREET
AGAWAM, MA 01001

MLS

Betty Grimaldi, G.R.I.
REALTOR

GRIMALDI & BURZDAK REALTORS
431 SPRINGFIELD STREET
AGAWAM, MA 01001

OFFICE: (413) 789-0310
RES: (413) 786-0781
FAX: (413) 789-0402

THE OAKS

1070 Suffield St.
Agawam, MA 01001
(413) 786-5500

The Oaks has a classic style fit for any occasion.

With enough room for any size gathering, the Oaks has comfort and luxury.

JOHN'S TRUCKING

415 Silver St.
Agawam, MA 01001
(413) 786-3340

Michele and Jen know the best place to find the right trucks.

The girls hop aboard.

FRANK PIGNATARE'S AUTO SERVICE CENTER

395 Main St.
Agawam, MA 01001
(413) 786-0955

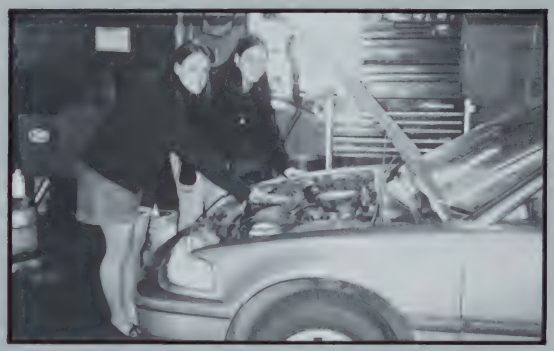

Nicole and Jill know the best place to get their gas, they just need a car.

This car could use some of that Pignatare expertise.

PARROTTA'S AUTO REPAIRS AND SALES

357 Main St.
Agawam, MA 01001
(413) 789-0959

The skillful Parrotta workers are happy to help get you back on the road.

Elisa and Stephanie happily pick up their repaired vehicle.

THE ROLLAWAY INC.

P.O. Box 441
1756 Main St.
Agawam, MA 01001
(413) 786-4875

These guys take a much needed soda break at the well stocked refreshment center.

Mike loves the Rollaway classic "Hokey Pokey."

Beginner skaters are more than welcome too.

Don't worry Rich, it's just one of those fun pinball games.

Rich, Jeff, and Mike ride the "Rollaway rails."

DAVE'S SODA & PET CITY

11 Ramah Cir.
Agawam, MA 01001
(413) 789-2259

Courtney found the perfect bunny at Dave's.

"Awwwk, Jessica and Courtney want a cracker?"

Jessica made a new friend with a frisky ferret.

ALLEN LAWNMOWER

197 Main St.
Agawam, MA 01001
(413) 786-8111

Maria doesn't have the Allen Lawnmower gentle repair techniques.

Sarah and Maria haven't read the lawnmower safety tips yet.

The helpful Allen workers are happy to assist.

Member
American Optometric Association

Dr. Andrew E. Boraski
OPTOMETRIST

334 Walnut Street, Ext.
Agawam, MA 01001

(413) 789-0031

We Recommend
medeco Security Locks

Rackliffe
AND SON, INC.

MASTER LOCKSMITHS
SAFES LOCKS KEYS

382 Walnut Street
Agawam, MA 01001
MA 413-786-0429
CT 860-741-6393
FAX 413-786-8954

Since 1911
SALES & SERVICE
Daniel J. Rackliffe, CML

WE BUY WHOLE OR
PARTIAL ESTATES

327 WALNUT ST. EXT.
AGAWAM, MA 01001

ONCE AROUND
(413) 786-0266
FINE USED FURNITURE & ACCESSORIES
BOUGHT & SOLD

(413) 786-3664
FAX (413) 786-3233

LETALIEN JEWELERS
DIAMONDS • 14K JEWELRY
JEWELRY & WATCH REPAIR

RETAIL • WHOLESALE
RONALD J. HAMEL
Owner

383 WALNUT ST., EXT.
AGAWAM, MA 01001
U.S.A.

COUNTRY FLOWERS
AND **GIFTS**

501 SPRINGFIELD STREET TEL. (413) 786-7563
FEEDING HILLS, MA 01030

1-800-336-7563
BARBARA VIENS

HOURS
MON - FRI
9 am - 9 pm

Phone 786-4852
Full Take Out

VALENTI'S RESTAURANT

1 COOPER ST.
AGAWAM, MA

PIZZA - GRINDERS
PASTA - SALADS
BEER & WINE SERVED

•SINCE 1973•

Lily of the Valley
Flowers & Gifts
413-786-6944
303 SPRINGFIELD STREET
AGAWAM, MA 01001

PTL

AGAWAM PUBLIC MARKET
768 MAIN STREET
AGAWAM, MA. 01001

GERALD R. CODERRE
Proprietor

TEL.
(413) 786-7476

Bouley

Wedding Photography

Since 1969

Ron & Judi Bouley
P.O. Box 450
Agawam, MA 01001-0450

(413) 789-1110
By Appt. Only
Fax (413) 786-4833

John F. Walsh
Certified Public Accountant
569 Springfield Street / PO Box 194
Agawam, Massachusetts 01001

CPA

Member of:
AICPA & MSCPA

Tel. (413) 786-3009
Fax. (413) 786-3234

Michael's

HAIR & NAIL TECHNIQUES

324 Springfield Street
Agawam, MA 01001

Telephone
(413) 789-0999

DAYGA PRINTING
662 Springfield Street
Feeding Hills, MA 01030-2167

Gerry Orcutt
Owner

(413) 786-1226
FAX (413) 786-8424

FINE DINING
ITALIAN - AMERICAN
CUISINE

CATERING
SERVICES
AVAILABLE

Christo's Restaurant

664 SUFFIELD ST. - RTE 75
AGAWAM MASSACHUSETTS

CHRISTO & KATHY KALAITZIDIS
(413) 786-5711

14 South Westfield Street
Feeding Hills, MA 01030
OFFICE: (413) 789-4915
FAX: (413) 789-1427
RES: (413) 786-0663
VOICE MAIL: (413) 748-7565

Multi Million Dollar Club

PAM SAVIOLI, CRS, CBR
REALTOR®

LANDRY, LYONS & WHYTE COMPANY
Better Homes and Gardens®

G B

P.O. BOX 571
44 RAMAH CIRCLE SOUTH
AGAWAM, MASSACHUSETTS 01001

Hastie

FENCE CO
Incorporated

TEL. (413) 786-1254
FAX: (413) 732-6800

SKI-IT

"A Real New England Ski Shop"

Wilbraham, MA
413-543-4980

Blandford Ski Area, MA
413-848-2862

Agawam, MA
413-789-2800

VICTORIAN NAIL

430 Main St.
Agawam, MA 01001
(413) 786-5012

She loves her Victorian Nails!

RYAN DRUG

713 Main St.
Agawam, MA 01001
(413) 789-3350

Trisha and Debbie love their Ryan Drug jobs.

U.B.U. HAIR DESIGN

422 Cooper St.
Agawam, MA 01001
(413) 786-3212

U.B.U., HELP ME!!

Mike sleeps easy after a trip to Dr. Tami Nelson's.

it's only Natural

Dr. Tami Nelson
•786-4820
Hampden County Chiropractic
850 Springfield St.
Feeding Hills, Ma

SLIECH AUTO BODY

700 Springfield St.
Feeding Hills, MA 01030
(413) 789-2366

Sliech towing is always there to help when your car dies.

A friendly smile is always on hand at Sliech Auto Body.

Lindy, Jessica, and Sara are ready to help a stranded motorist.

Even these muscle-women are not able to flip over one of Sliech's powerful trucks.

Lindy tries to drive through Sara and Jessica.

AGAWAM MARCHING MOHAWKS

Congratulations to the Class of 1998 from your proud parents.

Kate
Mark
Jaime
Dave
Carolyn
Kevin
Jess D.
Steve
Jessica H.
Dan
Joe
Becky
Michele

Christina J.
Geoff
Christina L.
Matt
Nicole
Jen R.
Shawn
Jenn S.
Ryan S.
Daryl
Angie
Brad
Ryan W.

CHARLES LARSON
Master Glass Artist

PHYLLIS LARSON
Master Glass Artist

LEADED GLASS CREATIONS
Classes • Commissions
Supplies • Repairs

430 Main Street
P.O. Box 138
Agawam, Mass. 01001-0138

(413) 786-9092
(800) 416-9092
Fax (413) 786-4341

BLIMPIE'S

1325 Springfield St.
Feeding Hills, MA 01030
(413) 789-7445

These pigs love their Blimpie's!

MD PHOTOGRAPHY

332 South St.
Agawam, MA 01001
(413) 789-2013

CONGRATULATIONS
CLASS OF '98!
From: MD Photography
Providing Fine Quality Photography Since 1993.

MARTHA LEARY TREVALLION
Store Manager

Country Squire
FURNITURE SHOP

159 Main Street • Agawam, MA 01001 • (413) 786-9121

GAMES AND LANES

350 Walnut St. Ext.
Agawam, MA 01001
(413) 789-3273

Hey Maria, that's not how you hold a bowling ball.

Maria and Trisha are battling it out with some frogs at Games and Lanes.

You two are looking the wrong way.

SPECIALTY E.B's CHICKEN RESTAURANT

The Best Food - The Fastest Way

Edward Borgatti
789-3525

385 Walnut Street Ext.
Agawam, MA 01001

E.B's EXPRESS

Edward Borgatti
800-241-7040
fax 413-789-7605

E.B's Franchise Development Corporation
385 Walnut Street Extension
Agawam, Massachusetts 01001

The best food, the fastest way!

Good luck Class of 98.

Your Friends at E.B.'s

Ryan, Vinnie, and Mike are wingdingin' it at E.B.'s.

Quail Run Estates

Where's Ray Charles when you need him?

Everyone enjoys living at Quail Run Estates.

These two young ladies look way too excited about reading.

50 Cardinal Dr.
Agawam, MA 01001

Agawam Opticians

338 Walnut St.
Agawam, MA 01001
(413) 786-0719

Hey, nice shades!

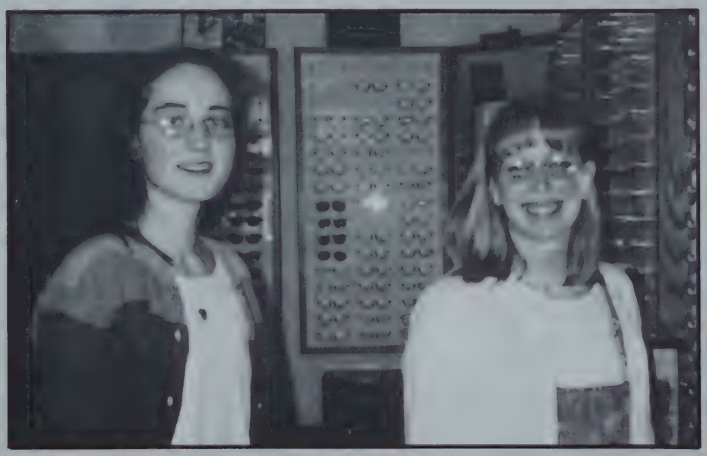

Michelle and Maureen model a couple of stylish pairs of Agawam Optician's specs.

Call For Appt.
(413) 786-7165

SHEAR ILLUSIONS
497 Springfield Street
Agawam, MA

Your Appt._____

Julie receives fabulous nail work, no illusion.

Shannon gets the best hair care.

LONGMEADOW FLOWERS

1325 Springfield St.
Feeding Hills, MA 01030
(413) 739-6940

Amber found a good place for her "Longmeadow Flowers."

(413) 789-6369

The Cutting Edge

Prom Updo's - $12.00

Community Shops Shopping Center
1325 Springfield Street
Feeding Hills, Mass.
Owner - Denise LaPointe

ALVIN'S SANDWICH SHOPS
PHONE IN YOUR ORDER
FRESH BAKED BREAD DAILY!
Agawam 786-3343
Spfld. 737-0800

Walnut Street Shopping Center
340 Walnut St. Ext.
Agawam, MA 01001

Alvin's of Springfield
1319 Main Street
Springfield, MA 01103

MCDONALD'S

McDonald's
868 Suffield St.
Agawam, MA 01001
(413) 786-6863

Hey, who's that guy in the suit?

I'm drowning and I can't get up!!

Say Cheese with a DBL.

Welcome to McDonald's. Can I take your order?

Hey where'd all the kids go?

Did Somebody Say McDonald's

BANCROFT BRIDALS

225 Springfield St.
Agawam, MA 01001
(413) 789-3073

Jill tosses the bouquet in her fabulous wedding wear.

Linda and Jill show off their gowns in style.

SURPRISE CARD & GIFT SHOP

838 Suffield St.
Agawam, MA 01001
(413) 786-2407

Angela found the perfect gift at Surprise Gift Shop.

WITCH EQUIPMENT
OF NEW ENGLAND, INC.
SINCE 1960

467 Silver Street, Agawam, MA 01001-0673
TEL 413-786-7314 • FAX 413-789-4922

Concrete Cutting Specialists
Utility Construction • Blade Sales

CRAIG A. DAMON
President

1-800-44-WITCH (94824)

Century 21
Heritage, Realtors®
850 Springfield Street
Agawam, Massachusetts 01030
(413) 786-3111 / Fax (413) 789-2570

AMERICAN CLASSICS RESTAURANT

740 Springfield St.
Agawam, MA 01001
(413) 489-2203

The American Classic staff awaits customers.

Jessica and David sit down to enjoy a meal.

VILLAGE LOUNGE

1340 Springfield St.
Feeding Hills, MA 01030
(413) 786-4819

This player takes a "break."

The *Village People* of the Village lounge.

1623 Main St.
Agawam, MA 01001
(413) 786-9300

Tracy and Sarah are ready to enter through the South Gate.

These girls are ready for their fun-filled day at Riverside the Great Escape.

FRAN'S RESTAURANT

37 Southwick St.
Feeding Hills, MA 01030
(413) 786-2252

Julie is certainly enjoying her milk.

MALONE'S FARM AND GARDEN CENTER

338 Silver St.
Agawam, MA 01001
(413) 786-2246

Gardening puts a smile on Tim's face.

Fitness First

Ali and Cassie sit on one of Fitness First's raquetball courts.

I could sure use a good tan, couldn't you?

60 North Westfield St.
Feeding Hills, MA 01030
(413) 786-1460

Kitchens of Distinction

Stefanie and Amy made this delicious dish in their "kitchen of distinction."

Kitchens of Distinction offers a variety of cabinet faces to suit your kitchen.

35 Soutwick St.
Feeding Hills, MA 01030
(413) 786-7273

AGAWAM AUTO SCHOOL

P.O. Box 693
Agawam, MA 01001
(413) 786-4984

The Smith's and staff prepare to teach.

The driving school grounds in wait of students.

The car that gets you on the road.

LUIGI'S

7 South End Bridge Cir.
Agawam, MA 01001
(413) 789-3222

Yes, Luigi's is open!

Eric and Tony know you can have a great time at Luigi's.

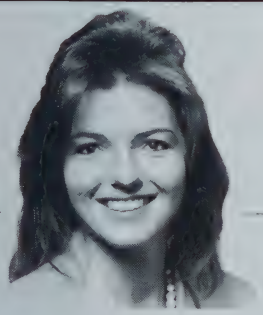

Career Hunting?

After only one year of interesting hands on training, you'll be ready to take your place in a needed, well paid occupation.

800-870-6789

Stratford, Watertown, Wethersfield, Enfield, Chicopee

PORTER AND CHESTER INSTITUTE
Since 1946

Congratulations
to the
Class of 1998
from
Porter and Chester Institute

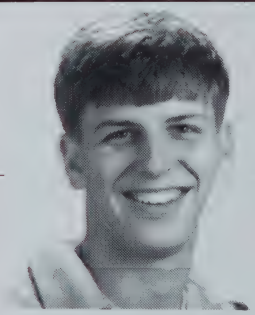

Career Hunting?

After only one year of interesting hands on training, you'll be ready to take your place in a needed, well paid occupation.

800-870-6789

Stratford, Watertown, Wethersfield, Enfield, Chicopee

PORTER AND CHESTER INSTITUTE
Since 1946

Ayre Real Estate

You can always find a friendly smile at Ayre Real Estate.

Lindsey and Shauna search through magazines for a new house.

701 Main St.
Agawam, MA 01001
(413) 789-0812

Tim Daggett Gold Medal Gymnastics

Leila, Matt, John, and Lindsey take time to pose for a photo during practice.

103 Gold St.
Agawam, MA 01001
(413) 786-4686

John and Leila look on as Matt displays his upper body strength.

BRADWAY LIMO

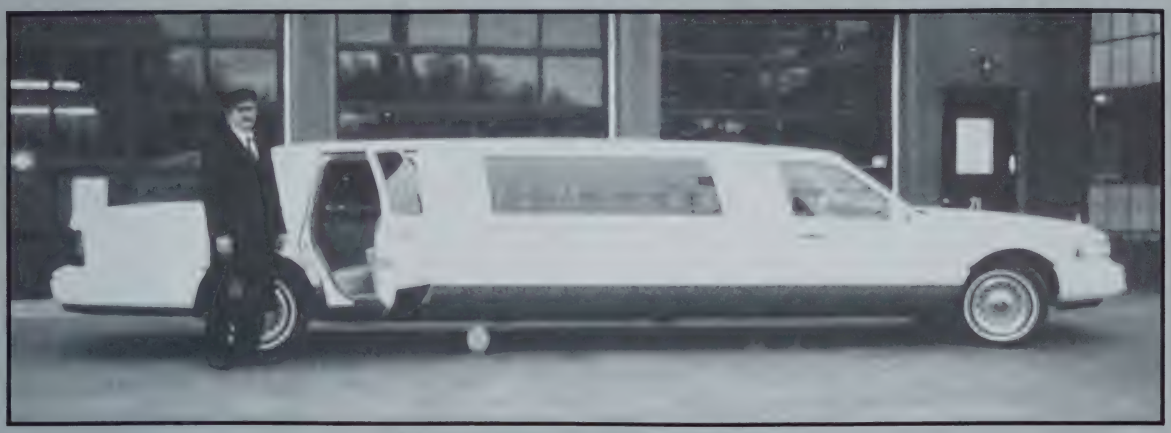

This driver eagerly awaits some passengers.

A look at the exquisite interior of a Bradway limousine.

73 Garden St.
Agawam, MA 01001
(413) 786-1976

These couples are all smiles after their limo ride to the 1997 Prom.

WESTFIELD BANK

Holding hundreds of dollars would make me smile, too.

655 Main St.
P.O. Box 334
Agawam, MA 01001
(413) 786-8590

Kristin and Stephanie handle a business deal at Westfield Bank.

SARAT FORD

245 Springfield St.
Agawam, MA 01001
(413) 786-0430

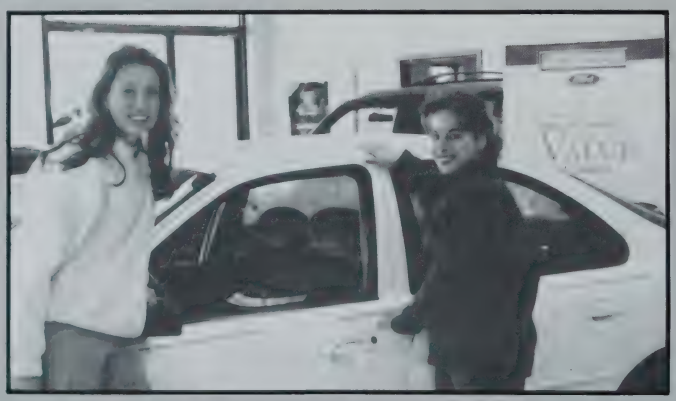

Sheree and Julie decide which car they want to test drive.

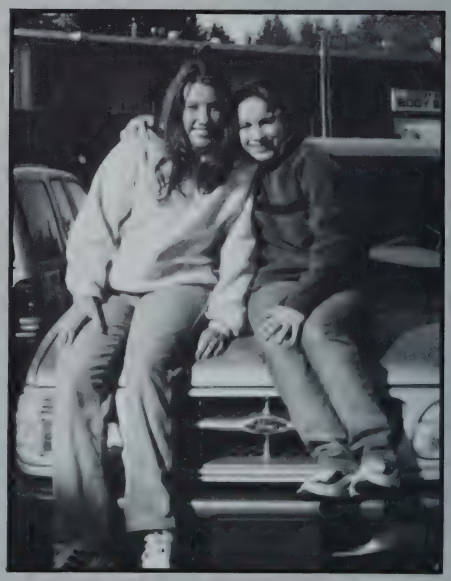

Aren't you supposed to sit inside a Ford Explorer?

COLLEGE FORMALS

242 Memorial Ave.
West Springfield, MA 01089
(413) 737-7751

College Formals has a variety of formal gowns and tuxedoes to suit your special occasion needs.

SOUNDS OF MUSIC

1060 Memorial Ave.
West Springfield, MA 01089
(413) 733-4910

Geoff is anticipating some "Sounds of Music."

PARTNER'S

Karen and Melissa wait for their food at Partner's

485 Springfield St.
Agawam, MA 01001
(413) 786-0975

There are many dishes available at Partner's to choose from.

STAN'S SOFT SERVE

495 Springfield St.
Agawam, MA 01001
(413) 786-5960

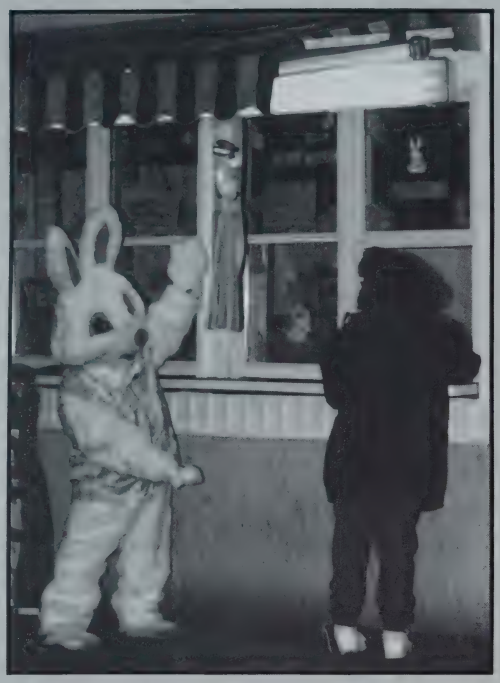

Even large fuzzy bunnies love Stan's Soft Serve.

These employees always enjoy serving you.

It looks like the start of a party with that cake.

Friends? Or Employees?

Elisa creates the perfect vanilla cone.

The owners of Stan's are always happy to help.

MUSIC BOX PRODUCTIONS

CERTIFIED PROFESSIONAL DISC JOCKEY SERVICE

PROVIDING THE VERY BEST IN ENTERTAINMENT AND SOUND

- COMPLETE AND CURRENT MUSIC LIBRARY
- PROFESSIONAL SOUND SYSTEM
- HIGH ENERGY LIGHT SHOW (UPON REQUEST)
- CROWD MOTIVATING DANCES
- PARTY PROPS, AND MUCH MORE!

- WEDDINGS
- ANNIVERSARIES
- JACK & JILL'S
- PROMS & SEMI FORMALS
- CORPORATE FUNCTIONS
- AND MORE!

FOR MORE INFORMATION CALL (413) 789-6788

To my parents:

I can still remember the day when I told you how I wanted to become a D.J., and you thought that I was going crazy. Your prediction was not far off, but you still decided to support my decision and help me get started. If you only knew then what you know now! Mom and Dad, I can not thank you enough for all of your love, and support that you have given me, and for making it all possible. Each of you put as much hard work into this that I have, and you both have always been there for me when I needed you the most. Thank you both for everything, and even though I never say I love you, I really do!

I would also like to say "thank you" to everyone else who has helped me out along the way. Mike, Tara, Brian, Michelle, Ryan, Winger, Mark Ashe and the whole "Marks Rolling Dance Review crew", Seismic Sound, Bob Newman, Mr. Cohen, And of course AHS, especially the class of 1998. I can not say how much fun I have had playing for you at all of the parties over the years, I thank you for all of the good times and wish everyone nothing but the best!

CONGRATULATIONS TO THE CLASS OF 1998!!

Elias Brothers Auto

USED CARS

TONY ELIAS

P.O. Box 309
1123 Suffield Street
Agawam, MA 01001

(413) 789-7536
FAX (413) 789-7537

These girls are happy because they got a good deal on a used car at Elias Brothers Auto.

Elias Brothers can fix you up with the used car of your dreams.

ACE Precision Inc.

JOSEPH ELIAS

P.O. Box 309
1123 Suffield Street
Agawam, MA 01001

(413) 789-7536
FAX (413) 789-7537

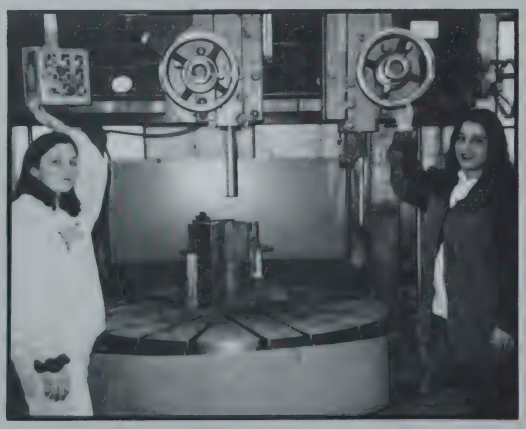

Andrea and Tanya perform quality precision work.

Andrea knows how to work the high-tech machinery at Ace Precision.

AGAWAM TEACHERS ASSOCIATION

Agawam, Ma. 01001

Mr. Cohen can put a smile on anyone's face.

Mmm, lunchtime for the teachers.

These teachers are thrilled to be back in school.

Mrs. Litchfield is pleased with her student's response.

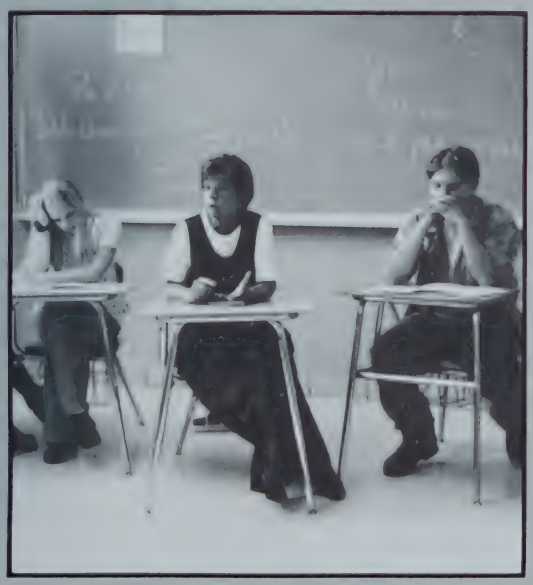

Mrs. Martin gets her students involved in a discussion.

Mr. Ferranti wonders what's on today's menu.

AGAWAM SOCCER PARENTS

Goalie, Bryan, waits for his team.

Amy uses fancy footwork.

Jill awaits another ball for Agawam Soccer.

Jack and Ryan race ahead.

BOYS BASKETBALL PARENTS

Jay tries to drive the ball around the defending player.

The team gets a pep talk before the game.

Congratulations and Best Wishes
to the Class of 1998.

Hey look, it's Air Lyman aiming for another two points.

Anticipation occurs as Eric takes a foul shot.

KAITLIN, CHASE,

and

CAMILLA (even SANTA)

Read

THE ADVERTISER NEWS

Do You?

Congratulations

Agawam High Class of 1998

from your hometown newspaper

THE AGAWAM ADVERTISER NEWS

14 Southwick Street

Feeding Hills Center

Richard M. Sardella, editor and publisher

(Agawam High Class of 1974)

Congratulations
to the Class of 1998!

walt steinmetz photography

235 western ave., west springfield, ma

(413) 737-1400

GIRLS BASKETBALL PARENTS

Kristen's always in control.

Coach Conte talks things over with his squad during a timeout.

Our senior members: Shauna, Amber, Kristen, and Vanessa

Amber displays her intimidating defense.

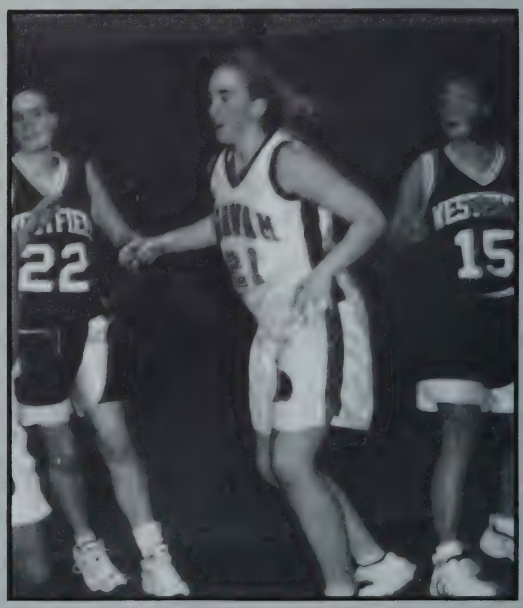

Shauna is waiting patiently for a rebound.

FORASTIERE
FAMILY FUNERAL HOMES
SPRINGFIELD ✓ EAST LONGMEADOW
AGAWAM ✓ SOUTHWICK ✓ NORTHAMPTON
Correspondence to:
45 Locust Street, Springfield, MA 01108

Nicky's Pizzeria & Restaurant
1000 Main Street, Agawam,MA 01001
786-9977
Open Daily
11 am to 10 pm
Closed Tuesdays
Pizza

"Remember to give back

and be good"

Best of Luck Class of '98

Miss McSweeney

Christina's News

1401 Suffield St.

Agawam, Ma. 01001

(413) 789-3637

CRESTVIEW COUNTRY CLUB
"Expert Quality and Service from the area's Premier Private Club"

- Memberships Available
- Full Banquet Facilities
- Weddings and Parties
- Golf Outings & Special Events
- Showers and Luncheons
- Championship Golf Course
- 6 Har Tru Tennis Courts
- Olympic Size Swimming Pool
- Separate Children's Pool
- On Premise Driving Range

281 Shoemaker Lane P.O. Box 305 Agawam, Ma. 01001
Phone: 413-786-2593 Fax: 413-789-4087

The 1998 Sachem Staff would like to thank:

- Mr. Pulaski for his experienced guidance and assistance during the entire production of this book.
- Walt Steinmetz for all our beautiful senior portraits and all our film and processing.
- Kinney 1 Hour Photo for developing our film.
- Eric Robinson for writing the poem.
- Kristen Ferguson for drawing such skillful artwork and huge signs.
- Matt Fenn for helping us adjust to our new publisher.
- Josten's for making our swap so comfortable.
- Connecticut Valley Equipment Company for our jack hammers.
- Everyone who gave their valuable time into the production of a fantastic yearbook.

CLASS OF 98 CLASS OF 98 CLASS OF 98

CLASS OF 98 CLASS OF 98 CLASS OF 98

Colophon

1998 Sachem - Volume 71

Number of staff members: 24
Number of pages: 272
Number of copies printed: Approximately 900
Publisher: Jostens Inc.
Representative: P. Matthew Fenn
Cover: 9x12 4 color Litho - School custom design
Endsheets: 100% process yellow - Heavy stock
Paper stock: 80 pound semigloss
Type selection: Lydian
Binding: Smyth sewn
Price of the book: $23
Special effects: Student produced stereogram, custom section backgrounds
Total approximate cost: $29,000
Amount of film used: 150 rolls
Protrait photographer: Steinmetz Studio
Team and group photographers: Yearbook photo staff and Pulaski Photographic
Time frame covered in book: Spring of 1997 - Spring of 1998
Type of film used: 400 speed - color print film
Cameras used: 35mm SLRs and PS

Mr. Pulaski,
The yearbook definitely would not have made it through the presses without you. What would we have done without your phone calls to Matt . . . some of those extensions really saved us. And what would we have done without all of your "expert" advice? Thank you for everything you did for us over the year. You really helped to make this an experience we won't soon forget. (How could we? It took up so much of our time!) Once again, thanks for everything.

Love,
The 1998 Sachem Staff

Hey Staff . . . You all know we've gained a lot of memories over the year . . . Hey Ang, grab another handful of Baby Ruths . . . Somebody needs to take care of Daryl before there is an unfortunate "accident" . . . Amber, can you tell us that story about your favorite bathing suit again? . . . We all know who the pervs on the staff are now . . . Lonnie, are you ever going to find the candy? . . . Two words: SOUTH PARK . . . There was only ONE orange scaleograph, right guys? . . . where'd that hardhat come from? . . . Bob, eat much? . . . Construction workers really are nasty . . . could his sweaters get any tighter? . . . SANI CANS . . . Exactly how many times DID O'Brien show up in the yearbook?

World Beat®

37–38

Sports

Jon Blakesberg, Retna

Science

Fox/Paramount from Shooting Star

Brooks Kraft, Sygma

Entertainment

Music

World

National

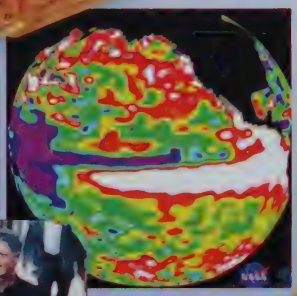

Faces

Reuters/Archive Photos

Lifestyle

World news

Agence France-Presse

Asian economic turmoil triggers global unrest. In October, Hong Kong's stock market crashes. Asian countries receive billions in bailout dollars from the International Monetary Fund.

Hong Kong reverts to China at 12:01 a.m., July 1, after 156 years of British colonial rule. China says Hong Kong will continue its Western way of life and free-market economy.

Reuters/Archive Photos

A 15-day school strike in Ontario, Canada, affects 2.1 million students. Late in October, 128,000 teachers walk out to protest a controversial bill that would alter educational funding and centralize government control of education.

AP/Wide World

Powerful earthquakes in central Italy kill 11 people and damage art treasures, including centuries-old frescoes by Italian Renaissance painters, in the Basilica of St. Francis of Assisi.

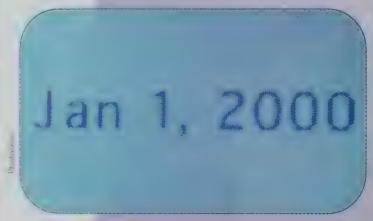

Governments and businesses worldwide race to remedy the "Year 2000" problem. Unless key computer systems are reprogrammed to recognize dates in the new century the world faces the threat of catastrophic failure in critical areas like banking, air safety, public utilities and defense.

Sasano/Sipa

Montserrat, once called "the Emerald Isle of the Caribbean," is devastated by ongoing eruptions from a volcano that had been dormant for 400 years. Two-thirds of the populace evacuates.

flash

Change sweeps Great Britain as Labor Party leader Tony Blair's landslide election in May 1997 ousts the Conservatives and makes Blair, at 44, Britain's youngest prime minister in 185 years.

Hurricane Pauline slams into Mexico's Pacific coast in October, causing flash floods, landslides and at least 200 fatalities. The resort city of Acapulco is heavily damaged.

The remains of Ernesto "Che" Guevara, martyred Marxist revolutionary, are laid to rest in Cuba in October, 30 years after his execution in Bolivia, where his bones recently had been found.

AP/Wide World

After 32 years of autocratic rule, President Mobutu Sese Seko of Zaire is deposed in May 1997 and later dies in exile. His successor, Laurent Kabila, changes Zaire's name to Democratic Republic of the Congo.

Reuters/Archive Photos

Halloween fever seizes France. At the base of the Eiffel Tower in Paris 8,000 pumpkins are displayed, and French children participate in an American-style Halloween celebration.

President Jiang Zemin of China meets for summit talks with President Bill Clinton in October, the first visit in 12 years of a Chinese leader to the U.S. During his stay, demonstrators protest China's treatment of Tibet.

Diana, Princess of Wales, one of the world's most famous and admired women, dies at 36 in a violent car crash in Paris on August 31.

The death of "the people's princess" generates an emotional outpouring of love and grief, evidenced by floral tributes heaped at Diana's Kensington Palace home.

At the funeral, Elton John performs "Candle in the Wind 1997," rewritten in tribute to Diana. The recording quickly sells more than 35 million copies, becoming the best-selling single of all time. Sales proceeds benefit the Diana, Princess of Wales Memorial Fund.

One of the most poignant images of Diana's funeral: her young sons following her coffin into Westminster Abbey.

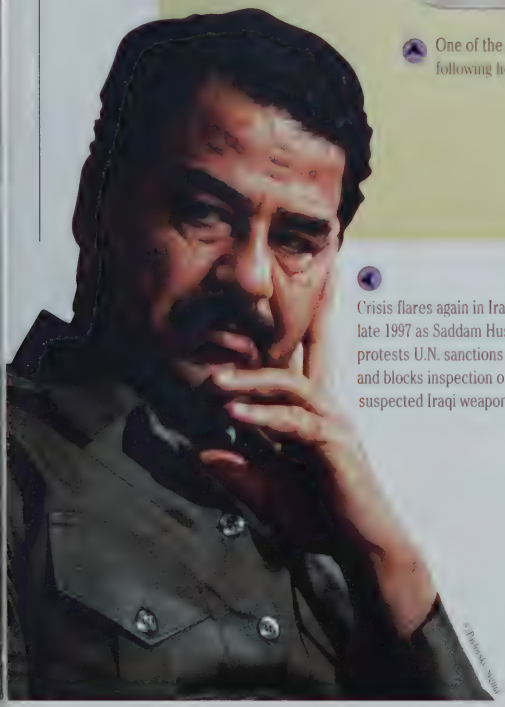

Crisis flares again in Iraq in late 1997 as Saddam Hussein protests U.N. sanctions and blocks inspection of suspected Iraqi weapon sites.

flash

Floods, drought and mismanagement in North Korea create a severe famine. As many as a million North Koreans die of starvation.

Pope John Paul II visits Communist Cuba in January 1998, the first time a pope has done so. During his five-day visit the pope celebrates public masses and meets privately with President Fidel Castro.

In June, shortly before Diana's death, an auction of 79 of her evening gowns raises $3.26 million for AIDS and cancer charities. Top price paid for a single gown: $222,500.

National News

Brooks Kraft/Sygma

On July 23 suspected murderer Andrew Cunanan, 27, commits suicide in Miami Beach. Cunanan was the prime suspect in a cross-country killing spree that left five dead, including fashion designer Gianni Versace.

In April 1997, floods ravage the entire Red River Valley between Minnesota and the Dakotas. Ninety percent of downtown Grand Forks, North Dakota, is under water.

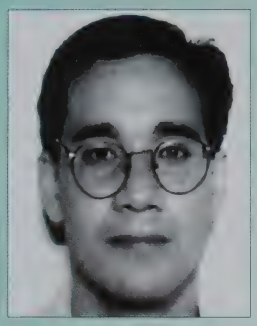

Reuters/Archive Photos

Once-mighty Apple Computer is close to failure when arch-rival Bill Gates of Microsoft "rescues" it with a $150 million bail-out in August. The event opens a new era of cooperation between formerly fierce competitors.

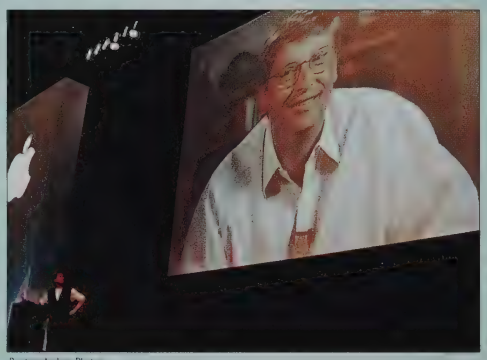

Reuters/Archive Photos

Jonathan Elderfield, Gamma/Liaison

Joe Camel is snuffed out as the Federal Trade Commission bans tobacco advertising aimed at minors and institutes sweeping tobacco advertising restrictions.

AP/Wide World

Americans join "Stop the Violence" campaigns nationwide in an attempt to generate awareness of and solutions to the problem of violence in America.

flash

Theodore Kaczynski admits he is the Unabomber responsible for killing 3 people and injuring 29 others in an 18-year bombing campaign. His January 1998 guilty plea spares Kaczynski the death penalty but condemns him to life in prison with no possibility of release.

UPS workers take to the picket lines in an August strike lasting 15 days. The eventual settlement is seen as a major labor victory.

Nigel Cattlin/Holt Studios

British nanny Louise Woodward, 19, is convicted in Massachusetts of murdering a child in her care. The judge later reduces the charge to involuntary manslaughter and releases her.

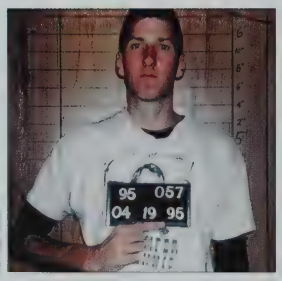

AP/Wide World

Timothy McVeigh is convicted of murder and conspiracy in June for the April 1995 bombing of the Alfred P. Murrah Federal Building in Oklahoma City. McVeigh is later sentenced to death.

Patrick Hagerty, Sygma

First Lt. Kelly Flinn accepts a general discharge from the Air Force, avoiding court-martial for lying about an affair and disobeying orders. Flinn had been the first and only female B-52 pilot in the service.

Arthur Harvey, The Miami Herald

A rare urban tornado prowls through Miami on May 12, uprooting trees, shattering windows and snapping power lines. Fortunately, the storm inflicts only minor injuries.

Reuters/Archive Photos

Bobbi McCaughey, Carlisle, Iowa, gives birth November 19 to seven babies, the U.S.'s first living septuplets. McCaughey and her husband Kenny now have eight children.

©Steve Raymsdyke, Sipa

Terry Nichols is found guilty of conspiracy and manslaughter in the 1995 Oklahoma City bombing. Nichols is spared a federal death sentence in January 1998, but still faces Oklahoma state charges.

Richard Ellis, Sipa

Attorney General Janet Reno refuses to name an independent prosecutor to investigate Clinton administration fundraising, causing friction with FBI Director Louis Freeh.

Reuters/Archive Photos

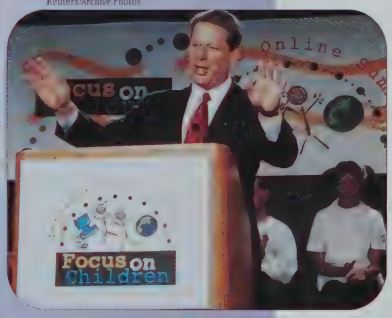

At the Internet/Online Summit in December, Vice President Al Gore announces government initiatives to protect young Internet users from online pornography.

AP/Wide World

UFO enthusiasts gather in Roswell, New Mexico, to celebrate the 50th anniversary of the alleged UFO crash there in July 1947.

©Aaron Reany, The Stock Market

Fast-food giant Burger King is forced to stop serving burgers when supplier Hudson Foods recalls 25 million pounds of hamburger suspected of contamination with *E. coli* bacteria. It is the biggest beef recall in U.S. history.

flash

The all-male Promise Keepers movement inspires praise and controversy for its message of spiritual revival and personal responsibility for men. In October, the group holds a giant rally in Washington, D.C.

Once-secret tape recordings of former presidents Kennedy and Nixon are released publicly. The tapes provide an unvarnished, and sometimes unflattering, glimpse into the two presidents' actions and conversations in the White House.

AP/Wide World

On October 25, at least 300,000 African-American women gather in Philadelphia for the Million Woman March. Winnie Madikizela-Mandela is one of the speakers.

Science news

NASA

Viewers worldwide see the first-ever high-resolution color pictures of Mars when the *Pathfinder* spacecraft lands July 4. The lander and its rover, Sojourner, collect and transmit extraordinary data for three months.

AP/Wide World

For $8.36 million, Chicago's Field Museum of Natural History buys "Sue," the most complete *Tyrannosaurus rex* fossil yet discovered. The sale occurs October 4 at Sotheby's in New York.

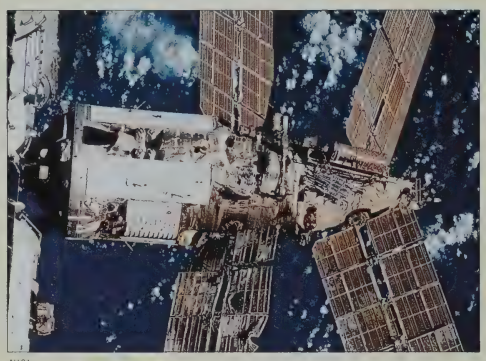

NASA

Russia's aging *Mir* space station collides with an unmanned supply vehicle in June and is seriously damaged. This is only one in a series of crises casting doubt on the viability of the station.

Reuters/Archive Photos

Scottish scientists in February 1997 announce the world's first cloning of an adult mammal. The sheep, named Dolly, fuels controversy over possible misuse of the technology.

Reuters/Archive Photos

In September, CAT scans of petrified dinosaur eggs found in China reveal a dinosaur embryo.

flash

Fuel cells that convert a fuel's energy directly into electricity are being developed for use in cars, making possible an efficient, low-emission car of the future.

The first prescription pill for male-pattern baldness is approved by the Food and Drug Administration in December. The drug Propecia is made by Merck and Company.

Research produces medical breakthroughs, including a genetically engineered "bullet" molecule being tested to fight cancer and new drugs to control or prevent Parkinson's disease, osteoporosis and congestive heart failure.

The popular diet regimen fen-phen is pulled off the market in September. The combination of fenfluramine and phentermine is shown to cause heart valve disorders, as is the diet drug Redux, also recalled.

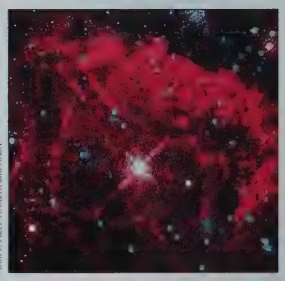

Don F. Figer (UCLA) and NASA

Aided by the Hubble Space Telescope, astronomers discover the Pistol Star—the brightest star yet observed in the Milky Way. The Pistol Star is 25,000 light years from Earth.

Comet Hale-Bopp captures imaginations worldwide as it streaks past Earth for the first time in 4,200 years—or, since 2203 B.C. Hale-Bopp next returns in 4397.

AP/Wide World

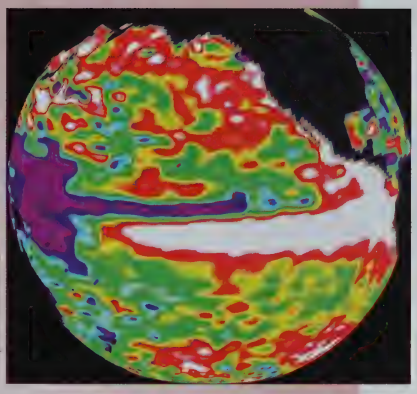

Jet Propulsion Laboratory, NASA

On October 13, the British jet car *Thrust SSC* becomes the first vehicle to break the sound barrier on land, traveling 766.6 miles per hour in the Nevada desert.

Shaku Kurita, Gamma/Liaison

In December, 159 nations gather in Kyoto, Japan, and negotiate a climate treaty to combat global warming by reducing greenhouse gases.

Reuters/Archive Photos

El Niño stirs up global weather patterns. Caused by warmer-than-normal water temperatures in the equatorial Pacific, the '97 El Niño is blamed for storms and weather problems worldwide.

Protesters unsuccessfully attempt to prevent the October launch of NASA's *Cassini* spacecraft to Saturn, fearing an accident could shower the Earth with the rocket's radioactive plutonium.

The Food and Drug Administration approves a dental laser for treating cavities. Unlike traditional dental drills, the laser in most cases causes virtually no discomfort.

Premier Laser Systems, Inc.

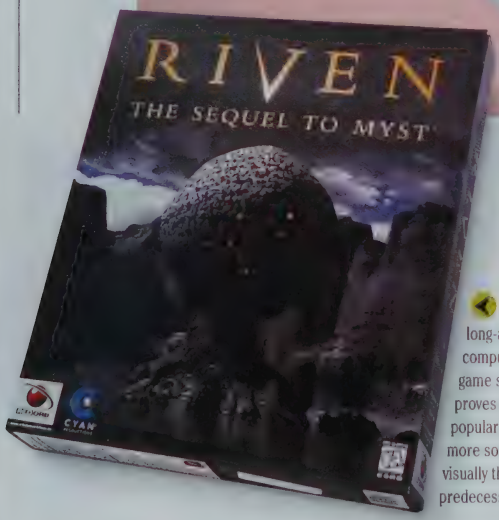

Riven, the long-awaited computer adventure game sequel to Myst, proves to be just as popular and even more sophisticated visually than its predecessor.

flash

Hong Kong authorities in December order the slaughter of more than a million chickens in an effort to halt the spread of a bird flu virus that killed six people.

The space shuttle *Columbia* releases the errant *Spartan* satellite in November. U.S. astronaut Winston Scott and Takao Doi, the first Japanese astronaut to do a space walk, retrieve the satellite for return to Earth.

Reuters/Archive Photos

French oceanographer and award-winning filmmaker Jacques Cousteau dies in June at 87. His work gained renown through the popular television series "The Undersea World of Jacques Cousteau."

Lifestyle

Teen People, a savvy monthly magazine for and about teenagers, premieres in February 1998.

AP/Wide World

In October, a cyberfashion show at the M.I.T. Media Lab Wearable Symposium features fashions with built-in computer devices and electronic hardware. M.I.T. students designed the high-tech fashions.

Fashion advertising and clothing trends inspire the popularity of the color orange, which replaces neon green as the fad color of the year.

©Steve Granitz, Retna

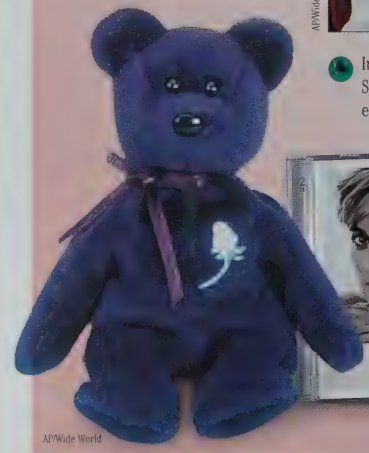

AP/Wide World

Princess Diana tribute merchandise abounds, including a double CD set and a new Beanie Baby named Princess, a royal purple bear adorned with a rose. Profits benefit the Diana, Princess of Wales Memorial Fund.

Fashion looks to the Far East. The stick-on bindi, a tiny decorative accent worn in the middle of the forehead, is popularized by Gwen Stefani, lead singer of the band No Doubt.

This year's look in cosmetics is glimmering, sparkling and colorful. Riding this wave, cosmetics giant Christian Dior introduces Mascara Flash, temporary hair color in a variety of outrageous tints.

©Image A Starr Inc. Gamma/Liaison

Platform shoes, a fashion statement during the disco '70s, make a style comeback in a big way in 1997, inspiring even platform sneakers.

flash

Nike introduces a new "I Can" advertising campaign on New Year's Day. The company does not plan to abandon its "Just Do It" slogan, introduced in 1985, which will continue to appear on T-shirts and posters.

Diet Scent Patches are introduced in June by Slimline, a British company. Designed to help people diet successfully, the small arm stickers produce an unpleasant odor to discourage the wearer from eating sweets.

AP/Wide World

"Two Fat Ladies" becomes the Food Network's hottest new cooking show in the U.S., attracting fans with its unconventional British stars, two overweight, middle-aged women.

The Chevrolet Corvette is named *Motor Trend* magazine's 1998 Car of the Year.

General Motors

After nearly 40 years, Mattel's Barbie doll takes on a more realistic face and body shape than the Barbie of the '60s. The new doll will begin to appear in stores in early 1998.

AP/Wide World

Mattel introduces Share a Smile Becky in May 1997. Seated in a bright pink wheelchair, the doll is marketed as a friend to the traditional Barbie.

A new $50 bill featuring a larger, off-center portrait of President Ulysses S. Grant is unveiled in October. Design details make the bill more difficult to forge.

Reuters/Archive Photos

Karl Stumbrauner

Mehndi, intricate designs painted on the body with henna dye, is a popular expression of the fashion trend toward Eastern themes and patterns.

Digital "pets" are a 1997 toy craze. These virtual critters keep their owners busy by beeping when they need care or feeding. If ignored, they "die."

Popular board games appear on CD-ROM in ever-growing numbers, including interactive favorites Monopoly, Scrabble, Sorry, Risk and Boggle.

flash

As many as 700 school districts nationwide teach "emotional intelligence," aiming to develop children's values and people skills as well as their minds.

Beepers are a status symbol and a lifestyle must-have for many teens juggling school, jobs and after-school activities. More than 40 million beepers are carried in the U.S., an estimated 25 percent of them by people between the ages of 12 and 24. In some schools, beepers are forbidden as disruptive.

Canada issues a Superhero postage stamp series that includes a 45-cent stamp featuring the colorful, comic-book image of Superman.

Entertainment news

NBC Universal Photo Bank © The Kobal Collection

ABC's gritty police drama "NYPD Blue" remains one of the most popular one-hour dramas on television in 1997, capturing four Emmy Awards.

AP/Wide World

Comedian Chris Farley dies at 33 of a drug overdose on December 18. He starred in NBC's "Saturday Night Live" and movies including *Tommy Boy* and *Beverly Hills Ninja*.

Universal Studios, Inc., from Shooting Star

The Lost World, Steven Spielberg's *Jurassic Park* sequel, breaks summer box-office records everywhere. It earns $229 million in the U.S.

Columbia/Mandalay from the Kobal Collection

Gino Mifsud, Shooting Star

Jerry Seinfeld, creator and star of the NBC hit "Seinfeld," announces in December that the 1997-1998 season is the show's last. The final episode airs in May, ending the popular show's nine-year run.

Horror films draw teenagers to the box office. *I Know What You Did Last Summer*, starring Jennifer Love Hewitt and Sarah Michelle Gellar, is one of the year's biggest attractions.

Fox Video Shooting Star

Fox network launches "King of the Hill," an animated show that focuses on the lives of a propane dealer from Texas and his family. The show goes on to become a smash hit.

Paramount Pictures Group and Kobal Collection

Scream 2, the chilling hit sequel to *Scream*, is a wildly successful mix of carnage and comedy starring Neve Campbell, Jerry O'Connell, Tori Spelling, Jada Pinkett and a host of other stars.

flash

In its second season, the WB's campy sitcom "Buffy the Vampire Slayer" blossoms into a huge favorite with many viewers.

Jenny McCarthy stars in a new fall NBC comedy "Jenny" that, in January 1998, goes into hiatus only a few months into its first season. McCarthy had been an MTV personality before moving to the network.

Dreamworks Pictures from Shooting Star

Critically acclaimed *Amistad*, directed by Steven Spielberg, tells the story of an 1839 slave ship mutiny. The film culminates years of effort by producer Debbie Allen to bring the story to life.

Religion is a common theme on eight fall-season network TV shows inspired by the success of CBS's "Touched by an Angel" starring Roma Downey, Della Reese and John Dye. New programs include ABC's "Nothing Sacred" and "Teen Angel."

CBS Entertainment from Shooting Star

AP/Wide World

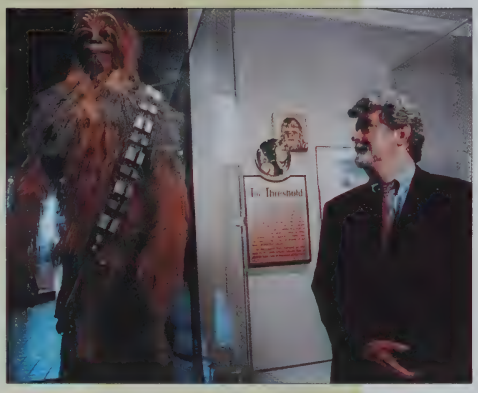

Titanic is a huge critical and box-office success. The movie event of the year, this $200 million picture is the most costly in history. After 45 days in the theaters, *Titanic* had earned $308 million.

Entertainment from Shooting Star

Star Wars captures a new generation of fans when George Lucas re-releases the film trilogy 20 years after the first film was shown. In Washington, D.C., the National Air and Space Museum mounts a huge exhibition of now-historic *Star Wars* artifacts.

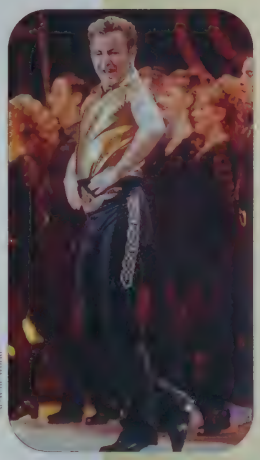

AP/Wide World

Michael Flatley's pulsating show "Lord of the Dance" fuels the extraordinary popularity of Irish dance. The show tours 15 cities in the U.S. through October.

In the fall, Fox debuts "Ally McBeal," a comedy/drama starring Calista Flockhart as a young Boston attorney. The show captures a Golden Globe Award in January 1998 for best series/musical or comedy.

Ally from Shooting Star

Matt Damon stars as an attorney in *The Rainmaker*, a movie based on the John Grisham novel. Damon's successes also include the film *Good Will Hunting*.

Columbia Pictures/Sony Pictures Stat

Summer blockbuster *Men in Black* grosses more than $500 million worldwide to become 1997's biggest hit. The sci-fi comedy stars Will Smith and Tommy Lee Jones.

flash

The Wonderful World of Disney **presents its adaptation of "Rodgers & Hammerstein's Cinderella" on ABC, starring Brandy as Cinderella and Whitney Houston as the Fairy Godmother.**

Tomorrow Never Dies**, starring Pierce Brosnan as 007, is a holiday box-office hit and confirms the enduring popularity of James Bond movies.**

NBC/Joe Weatherly

The 1997 season premiere episode of "ER" is broadcast live and draws 42.7 million viewers for NBC, including those who watch it on a giant screen in Times Square.

Music news

Chumbawamba's hit single "Tubthumping" brings long-awaited success to this British band. The song becomes popular at pro sports events, kicking off games for several teams.

AP/Wide World

Rap artist the Notorious B.I.G. is killed in a March 1997 drive-by shooting in Los Angeles. He is posthumously awarded MTV's 1997 Best Rap Video Award for "Hypnotize" and is named *Spin* magazine's Artist of the Year.

© Tim Mosenfelder, Corbis

Fiona Apple, 20, one of rock's female superstars, is named MTV's Best New Artist in a Video. Her single "Criminal" soars to the top of the charts.

Jay Blakesberg, Retna

Lilith Fair, an all-female summer rock concert, draws large crowds on its 37-stop tour. Canadian singer-songwriter Sarah McLachlan masterminds the festival and releases a hit album, *Surfacing*.

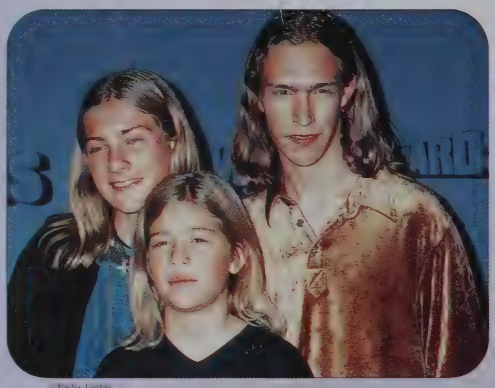

© Pacha, Corbis

With their hit single "MMMBop," three young brothers from Tulsa become one of the biggest breakthrough acts of 1997 as the band Hanson.

Country music superstar Garth Brooks releases *Sevens*, his first album in two years. The album sells 800,000 copies the first week.

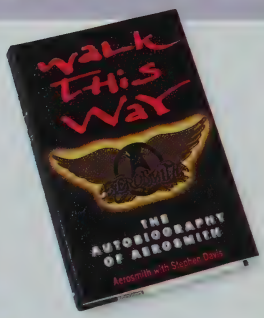

Walk This Way: The Autobiography of Aerosmith chronicles the long career of the band notorious for its excesses in the '70s and '80s. The group's new album *Nine Lives* is nominated for a 1998 Grammy.

flash

Drummer Bill Berry leaves R.E.M. after 17 years with the popular rock group. R.E.M. plans to continue as a trio.

Kenny G. enters the *Guinness Book of World Records* for holding the longest musical note—45 minutes, 47 seconds—on his saxophone.

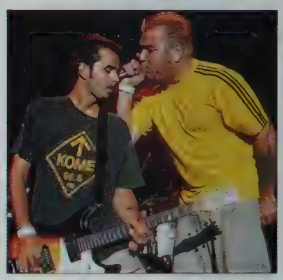

Smash Mouth popularizes a genre of alternative rock known as neo-ska with its hit single "Walkin' on the Sun" and debut album *Fush Yu Mang*.

British pop phenomenon, the Spice Girls, makes millions with mega-hits such as "Wannabe" and sells 14 million albums and 10 million singles.

Ron Davis, Shooting Star

©Tim Mosenfelder, Corbis

Adam Yauch of the Beastie Boys engineers the second Tibetan Freedom Concert, held in June in New York, offering 27 music acts and a free-Tibet political message.

Third Eye Blind, after several years in San Francisco's underground music scene, goes big time in 1997. Their song "Semi-Charmed Life" is listed as the top-selling modern rock single for 1997 in *Billboard* magazine.

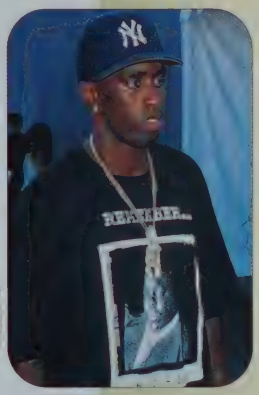

©Peter Cooke

The album *No Way Out* by Puff Daddy & the Family goes multiplatinum. Puffy's single "I'll Be Missing You," an elegy to his friend the Notorious B.I.G., also tops the charts.

Sixteen-year-old R&B phenom Jonny Lang opens for the Rolling Stones' fall tour and spends 16 weeks at No. 1 on *Billboard*'s blues chart with his album *Lie to Me*.

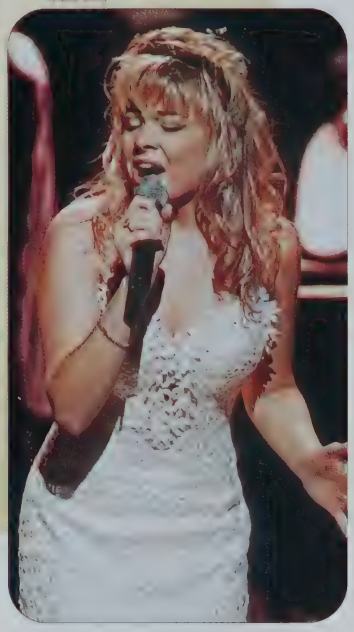

At 15, country music sensation LeAnn Rimes sells more than 12.5 million recordings in the U.S. in 1997 and is named *Billboard* Music Awards Artist of the Year. Her single "How Do I Live" is one of the year's best sellers.

Kenneth "Babyface" Edmonds, superstar producer songwriter singer, receives more 1998 Grammy nominations than any other artist, including one for his album *The Day*. Edmonds and wife Tracey also produce the film *Soul Food* in 1997.

flash

Metallica releases a seventh album, *Re-Load*, that confirms its position as the premier heavy-metal band in the music world.

Radiohead is *Spin* magazine's Band of the Year. Critics praise Radiohead's album *OK Computer*, variously described as haunting, revolting, inscrutable, stunning and gorgeous. The album receives a 1998 Grammy nomination for Rock/Pop Album of the Year.

Sports News

AP/Wide World

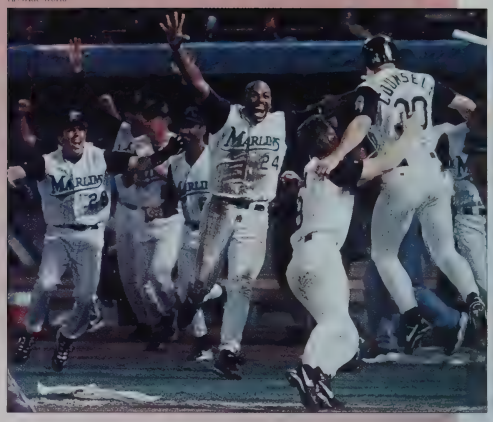

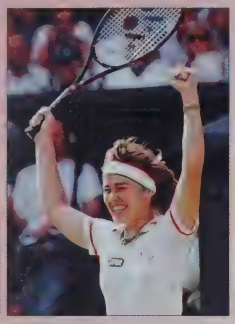

Reuters/Archive Photos

In July, 16-year-old Swiss tennis star Martina Hingis becomes the youngest Wimbledon champion since 1887. Hingis wins three of the four 1997 Grand Slam events.

The Florida Marlins are baseball's 1997 World Series champs and the first team ever to win the Series without winning its league pennant. The Marlins defeat the Cleveland Indians in seven games.

AP/Wide World

Quarterback John Elway leads the Denver Broncos to a 31-24 victory over the Green Bay Packers in Super Bowl XXXII in San Diego, January 25, 1998. It is Elway's first Super Bowl win in four appearances.

AP/Wide World

Mike Tyson bites off part of Evander Holyfield's ear and is disqualified in the WBA Heavyweight rematch in June 1997. Tyson is fined nearly $3 million and his boxing license is revoked.

Reuters/Archive Photos

Tiger Woods, 21, becomes the youngest golfer ever to win the Masters Tournament. His 18-under-par score sets a Masters record. Woods wins 3 other tournaments and sets a PGA Tour earnings record of $2.1 million for the season.

flash

Swedish golfing phenomenon Annika Sorenstam, 26, tops the LPGA earnings list in 1997 with a record $1,236,789.

Professional sports salaries keep skyrocketing. One of the most publicized of 1997 is Kevin Garnett's $126 million contract to play basketball for the Minnesota Timberwolves.

Pittsburgh Penguins' Mario Lemieux retires in April 1997 after a spectacular comeback from Hodgkin's disease and injury. Lemieux is elected to the Hockey Hall of Fame in September.

In April 1997, the premier issue of *Sports Illustrated Women* hits the newsstands. The magazine reflects the explosive growth of female participation in sports.

Charles Woodson, Michigan's versatile junior cornerback, becomes the first primarily defensive player to win the Heisman Trophy, awarded in December.

Jeff Gordon, at 26, wins the 1997 NASCAR Winston Cup, his second Winston Cup point title in three years. Gordon's 1997 points total 4,710.

©Craig Jones, Allsport

Scott Cunningham, NBA/Allsport

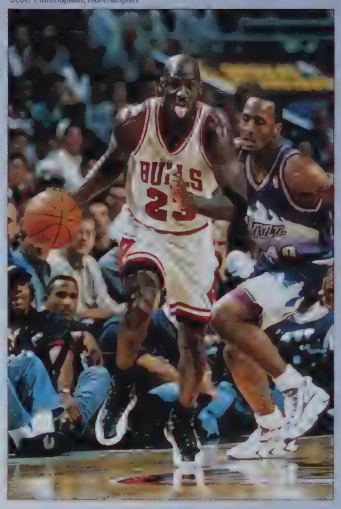

Mike Powell, Allsport

Nagano, Japan, hosts the 1998 Winter Olympic Games during February. Three new medal sports make their Olympic debut: curling, snowboarding and women's ice hockey.

AP/Wide World

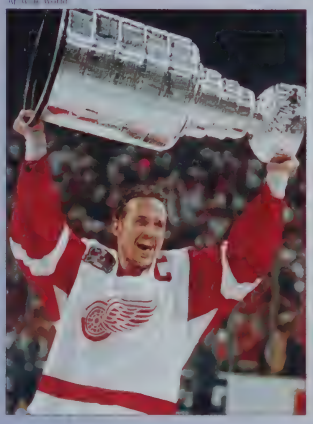

Detroit Red Wings captain Steve Yzerman powers his team to the 1997 Stanley Cup championship, its first in 42 years, by sweeping the Philadelphia Flyers in four games.

The Chicago Bulls beat the Utah Jazz in June 1997 for their fifth NBA championship in seven years. Michael Jordan is chosen Finals MVP a record fifth time.

When the college football season ends, two teams share the national championship. Michigan (12-0) is named No. 1 by the sports writers' poll, and Nebraska (13-0) by the coaches' poll.

Dean Smith, winningest coach in college basketball history, retires in October after 36 seasons at North Carolina. *Sports Illustrated* names him 1997 Sportsman of the Year.

In its debut season, the WNBA exceeds all league expectations for success. The Houston Comets' championship win over the New York Liberty caps the 1997 season.

flash

Women officiate in an all-male professional sports league for the first time. The pioneers, Dee Kanter and Violet Palmer, are referees in the NBA.

Mark McGwire, of the St. Louis Cardinals, slams 52 homers in 1996 and 58 in 1997. McGwire becomes only the second player in baseball history with back-to-back, 50-home-run seasons, the other being Babe Ruth.

Faces in the News

Shooting Star

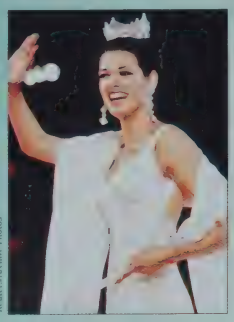

Reuters/Archive Photos

Miss Illinois, Katherine Shindle, is crowned Miss America 1998. For the first time in its 77-year history the pageant allows contestants to wear two-piece swimsuits in competition.

Beloved actor Jimmy Stewart dies in July at 89. Stewart's enduring nice-guy popularity is exemplified by *It's a Wonderful Life*, his 1946 movie that is now an American cultural icon.

Reuters/Archive Photos

Chelsea Clinton begins her freshman year at Stanford University in Palo Alto, California. Despite security measures, she reportedly will lead as normal a college life as possible.

J.T. MacMillan, San Diego Union-Tribune

Roman Catholic nun Mother Teresa of Calcutta dies September 5 at the age of 87. Revered for a lifetime of helping the poorest of the poor, her many honors include the 1979 Nobel Peace Prize.

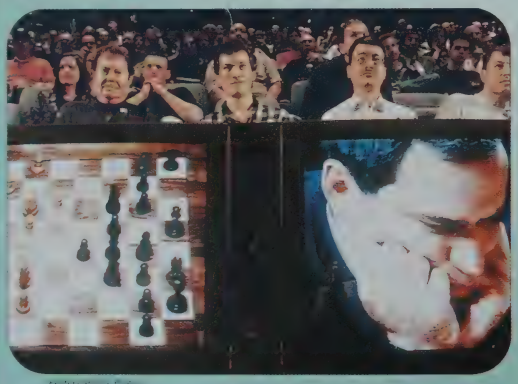

For the first time, a computer beats a world chess champion when IBM's Deep Blue beats Russian Garry Kasparov in a six-game match in May 1997.

American Jody Williams and the International Campaign to Ban Land Mines are awarded the 1997 Nobel Peace Prize in October. The U.S. and China refuse to sign an international treaty that would ban land mines.

Ted Turner, vice chairman of the Time Warner media empire, pledges $1 billion to United Nations programs. It is the largest single gift in philanthropic history.

flash

Former leader of the Soviet Union Mikhail Gorbachev films a TV commercial for Pizza Hut. He reportedly earns $1 million for the appearance, money he plans to use to benefit his Gorbachev Foundation.

Singer John Denver dies in October at 53 when the experimental plane he is piloting crashes into California's Monterey Bay.

Sarah Ferguson, Duchess of York, appears in ads as a spokesperson for Weight Watchers International. She is the former wife of England's Prince Andrew.

WORLD BOOK
jostens

AGAWAM PUBLIC LIBRARY
3 8120 0009 5524 7

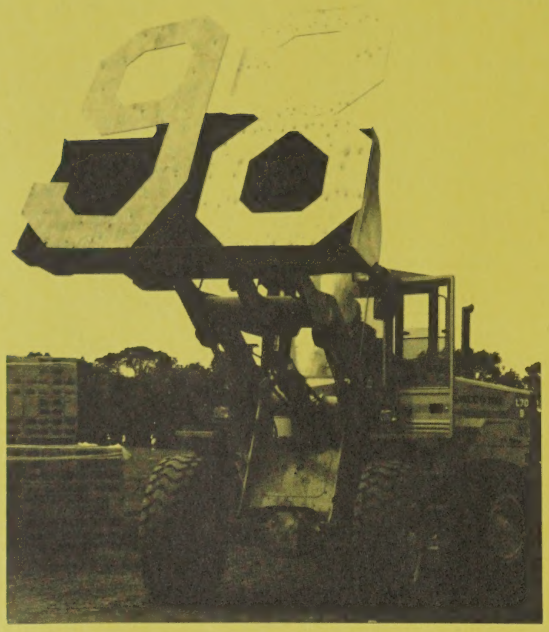

For Reference
Not to be taken
from this library

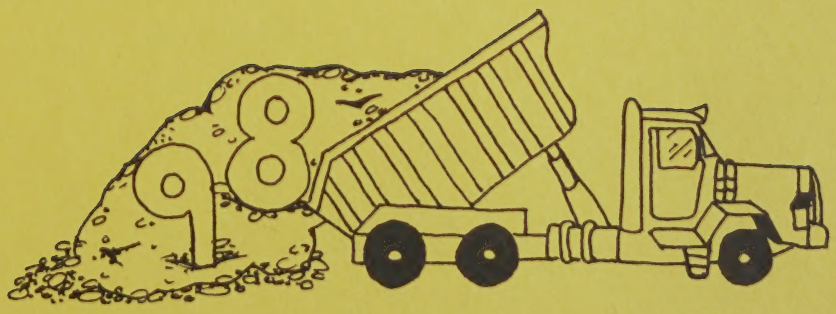
98

SASTER
AREA
EMERGENCY
EXIT
ONLY
DO NOT
ENTER
CAUTION